GUERNSEY

Breeders' Journal

December 1, 1950

T. B. ACCREDITED

VACCINATED AND VACCINATED APPROVED NO. A2027

FOREMOST GUERNSEYS

Foremost Acme

Foremost in Name and Breeding Fame

Langwater Foremost

A Son of FOOTPRINT –
Our Junior Herd Sire

FOREMOST QUANTITY'S FOOTPRINT

Born February 24, 1948

His Sire

FOREMOST FOOTPRINT, A. R.

¾ brother to Foremost Quaint Lady (E '48) sold for $15,000 to the Curtiss Candy Co., 1947.

His Dam

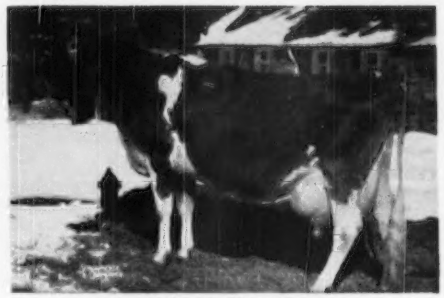

FOREMOST QUANTITY

16047—737—G, 17978—861—DD
18288—874—B, 19067—842—6yrs
17776—803—7yrs—305C, 18824—864—8yrs—365
3 A. R. daughters

3/4 Sister to His Sire

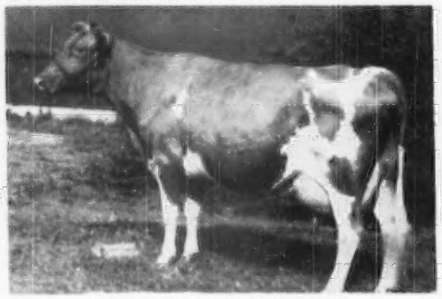

FOREMOST QUAINT LADY

16418—740—6yrs—365C
17049—733—7yrs—365
Classified Excellent '48
Sold for $15,000 in 1947

His Paternal Granddam

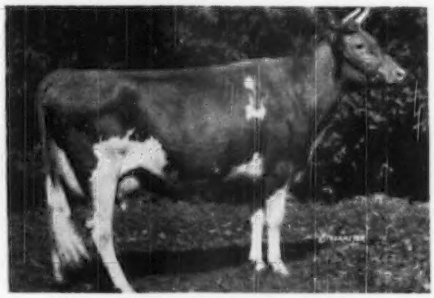

LANGWATER COUNTRY BLOSSOM

11936—607—G, 15080—729—A
Soldf or $4,500, Langwater, 1936
3 A. R. sons, 5 A. R. daughters.

QUANTITY'S FOOTPRINT is a full brother to Foremost Footprint's Quantity that sold for $12,000, McDonald Sale, 1949. She just completed a record of 13216—567—Jr2—365 (pending). QUANTITY'S FOOTPRINT is now in service to our Best Cows.

Some of his Calves will be Bulls, we are sure.

WRITE US TODAY.

FOREMOST GUERNSEY ASSOCIATION, INC.

Hopewell Junction (Dutchess County), New York

J. C. PENNEY, PRESIDENT

W. K. HEPBURN, MANAGER

LANGWATER FARM

Gleanings from the Journal . . .

SIXTY-LB. COWS

Monthly credits of 3,400 test cows were reported in the November 1 Journal. Langwater bulls sired less than ½ of 1% of these cows, but sired 23% of those that made over 1,800 lbs. milk during the month.

PRIZE WINNERS

Henslee Farms won first at Tennessee and Indiana State Fairs with the Get of Langwater Sir Galahad. Woodacres Honorable Baron, by Langwater His Honor, was Grand Champion at Illinois State Fair. At the Maryland State Fair, Coldspring's Romulus' Anchor won 1st and Maywood Merrymaker 2nd Sr. Get. Anchor is a son of Langwater Romulus and Merrymaker is by Langwater Maywood. Meadow Lodge Gay Halma, a daughter of Langwater Halma, was Jr. Ch. at Wisconsin State Fair. James E. Kelley won 2nd at Minnesota with the Sr. Get of Langwater Michael. Franchester Farm won 1st Yearling Bull at Ohio State Fair with a son of Langwater Henchman. At the Pennsylvania Guernsey Show, Honey Brook Sharon's Royal, by Langwater Sharon, was Sr. Ch. Bull. Langwater Seminole, owned by Kent S. Price, was Gr. Ch. at Delaware. The Millay Bros. won Grand Champion in Maine with a son of Langwater Valdon, and Five Star Bachelor by Langwater Deputy was Gr. Ch. at Vermont. Langwater bulls also sired the Gr. Ch. Bull at Topsfield; Sr. Ch. Bull at Brockton; Gr. Ch. Bull at Central Ohio Fair; 1st Sr. Get at Goshen, Indiana, and Gr. Ch. Cow at Ash-Med-Way, Ohio.

SALES

Langwater Rocket topped the Wisconsin State Sale.

Langwater Luna 2d topped the 24th New England Sale.

Green Meads Dame Fides by Langwater Vindicator, topped Brian Boru Dispersal.

A daughter of Langwater Comrade topped the Iowa State Sale.

Franchester Handy Colonel, by Langwater Henchman, topped the Bargar Dispersal.

Forges Paragon, by Langwater Peterson, was top bull at the 24th New England Sale.

LANGWATER FARM

North Easton, Massachusetts

GOLDEN GUERNSEY

FEDERAL ACCREDITED NO. 78201 — MASS. ABORTION FREE NO. 117

JOHN S. AMES, Owner JOSEPH NAGLE, Herdsman HORACE M. CLARK, Manager

HILL GIRT FARM GUERNSEYS

GAIL McDOWELL, Manager, and CARL T. ALLEN, Superintendent of Western Consumers Guernsey Herd, Artesia, California, again select two Hill Girt sires to use in their large herd of over 1,000 head.

1. HILL GIRT EMERSON

Sire: RIEGELDALE MELBA'S EMORY
126 A. R. daughters
Dam: CHERUB'S DORA OF HILL GIRT, A. R. ——▶
12078—681—Jr2, 15064—836—5yrs
Paternal sister to:
Cherub's Bell of Hill Girt
15501—885—AA, 13715—862—G

2. HILL GIRT EMORY'S CRUSADER

Sire: RIEGELDALE MELBA'S EMORY, sold for $30,000.
Dam: HILL GIRT CHEVALIER ROSE, A. R. ——▶
11528—554—Jr3—305—3x
On retest with 13972—674—6yrs in 301 days.
Paternal sister to:
Hill Girt Chevalier Lassie
14444—837—Sr4—365

We are told Hill Girt Emerson and Hill Girt Emory's Crusader will be used on the daughters of Hill Girt Norbeau, the bull that has been of great value, through his daughters and sons, in California.

The following was cut from a Western Consumers Guernsey Herd Advertisement:

"NORBEAU"

The Triple Threat Sire of Western Guernseydom.

PRODUCTION

It has been a well-publicized fact that the **first 26 unselected daughters** of HILL GIRT NORBEAU, in our herd, made **first calf records** that averaged 491 lbs. fat, **all on twice daily milking.** Following are a few of the **mature records over 700 lbs. fat—D.H.I.A.,** being completed by NORBEAU daughters, both in our herd and in other herds where they have gone through consignment sales: **Wescon's Delight,** a representative of our Norbeau—Masher cross, with records of **759 and 707 lbs. fat; Wescon's Norbeau's Antonette,** with a record of **755 lbs. fat; Wescon's Norbeau's Tip** with a record of **716 lbs. fat; Norbeau's Valentine** with a record of **711 lbs. fat.** Keep in mind that **all** these records are made on **twice daily milking** and **commercial dairying conditions,** which allows no pampering or special care.

SHOW RING

His offspring in the tanbark circle have been well-received, as evidenced at the 1948 Los Angeles Spring Fair, where **6** of his progeny won **Blue Ribbons,** including **Grand Championship** in bulls and **Junior Championship** in females.

SALES APPEAL

Six daughters at public auction, all that have been offered for sale, have sold for **an average of $1,075.** They have topped some of the most important Guernsey consignment events in the west and have been purchased by breeders known for their discrimination and good judgement in cattle.

We agree that HILL GIRT NORBEAU has the score to make any bull great and any herd profitable. We have at HILL GIRT the combination that has brought Gail McDowell and Carl T. Allen from California to get two more young fellows to join the team. We wish Western Consumers continued success.

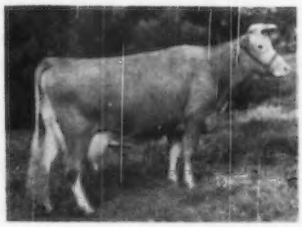

Nora Mignon of Hill Girt

10979—623—GG
14701—835—C
15130—841—AA

Nora Mignon is full sister to Hill Girt Norbeau.

HILL GIRT FARM CHADDS FORD, PA.

Two miles south of Chadds Ford on Rt. 100

H. G. HASKELL, Owner STUART MALCOLM, Herdsman JAMES H. DODDS, Supt.

ADVERTISERS' INDEX

Guide to BUYING...

GOLDEN GUERNSEY

• Indicates ADVERTISER IS SUPPORTING BREED-MILK Program

Ackers Acres—Iowa 1415
Adohr Farms—Calif. 1430
Alderney-Brooklawn Farms—N. J. 1459
Alvadean Farm—Wis. 1437
American Guernsey Cattle Club—N. H. 1417, 1431, 1466
Anchor Point Farm—Wis. 1422
Anchor Serum Co.—Ind. 1404
Applebrook Farm—Pa. 1469

Bacon, Ralph D.—Mass. 1404
Beacon Milling Co.—N. Y. 1399
Beaty Sales Service—Ind. 1467
Beaver Brook Farm—Vt. 1424
Bellevernon Farm—Pa. 1404
Ben Tulloch Farm—N. Y. 1355
Beulah Lane Farm—Wis. 1422
Big Springs Farm—Ind. 1464
Biscoe Farm—Conn. 1407
Box 81 1405
Box 82, 84, 85, 87, 89, 947 1406
Brockwell Farm—Wash. 1420, 1421
Bryn Farm—Wis. 1436
Burlingame, Field, Pierce & Browne, Inc.—R. I. 1399

Cedar Drive Farm—Kansas 1432
Cee-Jay Farm—Kansas 1432
Charan Farm—Wis. 1436
Charmel Farm—Pa. 1461
Church Farm School—Pa. 1434
Clausen, Mrs. William—Iowa 1405
Clear Springs Farm—N. C. 1414
Clinton Farm—Minn. 1429
Clover Lea Farm—Minn. 1428
Coldsprings Farm—Pa. 1504
Conde Milking Machine Co.—N. Y. 1401
Crestwood Farm—Minn. 1429
Curtiss Candy Co.—Ill. 1445

Dairy Ass'n. Co., Inc.—Vt. 1404
Douglaston Manor Farm—N. Y. 1503
Dunn's Tour—N. Y. & Mass. 1413

Eagle Valley Farm—Ind. 1463
Eastleigh Farms—Mass. 1417
Eckman's Guernsey Farm—Kansas 1432
Edisto Farms—S. C. 1446
Elderbrook Farm—Wis. 1436
Endean Farm—Mass. 1433

Fairlawn Farms Co.—N. Y. 1356
Farnham & Son, Meade—Ohio 1406
Fer-Manor Guernseys—Wash. 1426
Florham Farm—N. J. 1350
Foremost Guernsey Ass'n., Inc.—N. Y. II. Cover
Forges Farm, Inc.—Mass. 1406, 1450
Foragate Farms, Inc.—N. J. III. Cover
Fuller Farms—Ind. 1463

General Mills—Larro Feeds—Mich. 1402
Glengeran Farm—N. J. 1441
Graham Scientific Breeding School—Mo. 1403
Granger's Course in Auctioneering—Conn. 1414
Grayce Farms—Pa. 1455
Graysmarsh Farm—Wash. 1420, 1421
Great Elm Farm—N. H. 1409
Greenway Farm—Mass. 1417
Greystone Farm—N. Y. 1413
Guernsey Service Bureau—Ill. 1404

Hales & Hunter Co.—Ill. 1405
Hall, Gordon—N. J. 1396
Haven Hill Farms—N. H. 1411
Henslee Farms—Tenn. 1460
High Mowing Farm—Vt. 1448
Hill Girt Farm—Pa. 1346
Holt Products Co.—Wis. 1403

Ideal Guernsey Farms—N. J. 1444
Indiana Guernseys—Ind. 1462 1465
Iowa Guernseys—Iowa 1415
Ithaca Sales and Pedigree Co.—N. Y. 1449

Jardine, A.—Pa. 1401
Jerry Oven Guernsey Farm—Okla. 1412

Kansas Guernseys—Kans. 1432
Ka-Wa Farms—Ohio 1433
Kent's Guernsey Farm—Ala. 1449
Kimberton Farms—Pa. 1441

Laacke Co., R.—Wis. 1405
Lake Delaware Farm—N. Y. 1451
Langwater Farm—Mass. 1345
Lansdowne Farms—Ky. 1423
Laurel Locks Farm—Pa. 1412
Lazy River Farms—Md. 1412
Lealy Lane Farm—Ind. 1462
Lecky, Glenn—Ohio 1404
Llan Fair Farms—Pa. 1353
Locust Grove Dairies—N. J. 1408
Lofberg Sales Co.—Minn. 1405
Lyndale Farm—Ariz. 1457

Maegeo Farms—N. C. 1431
Maple Leaf Farm—Wis. 1437
Mathews Supplements—N. Y. 1405
Maywood Farm—Pa. 1438
McDonald Farms—N. Y. 1419
Meadow View Farm—Minn. 1428
Med-O-Dale—N. Y. 1427
Merryman & Sons, Inc.—Md. 1443, IV. Cover
Minnesota Guernseys—Minn. 1428, 1429
Mt. Ararat Farms—Md. 1454
Mulhocaway Farm—N. J. 1470

National Agri'l Supply Co.—Wis. 1404
Ninighan—Ariz. 1424
Normandy Farm—Ind. 1398
Nutritional Research Assoc.—Ind. 1399
Nyala Farm—Conn. 1410

Oak Lane Guernsey Farm—Minn. 1428
Odgers, Wm. H.—Kansas 1432
Ohio Guernsey Breeders' Assn.—Ohio 1456
Oklahoma Guernseys—Okla. 1412
Overhill Farm—Ala. 1443

Park Hurst Farm—N. J. 1403
Pennsylvania G. B. A.—Pa. 1418
Performance Register—N. H. 1458
Philcrest Farm—Mass. 1452
Popular Mechanics Press—Ill. 1399
Price's Golden Guernsey Dairy—Wash. 1420, 1421

Quaker Oats Co.—Ill. 1425
Quarry Valley Farm—Pa. 1440

Rhoadsacres—Pa. 1423
Ridgewood Farms—Ind. 1464
Ringedale Farms—Ga. 1500
Robin Roost Farm—Tenn. 1449
Rosebud Farm—Iowa 1415
Russelhurst Dairy—Wash. 1406

Salley Sales Service—S. C. 1468
Sauquoit Valley Farmers Co-operative, Inc.—N. Y. 1399
Seath and Shultz—N. H. 1403
Seehaver, Clarence—Wis. 1436
Shawnee Springs Farms—Mich. 1424
Skagit Co. G. B. A.—Wash. 1426
Sonny Acres—Ind. 1462
Spruce Shadows Farm—Minn. 1453
Strohmeyer and Carpenter—N. Y. 1404
Sunbeam Corp.—Ill. 1405

Terra Vista—Ind. 1465
Tillybardin Farm—Wis. 1422
Tomah Guernsey Farm—Wis. 1437
Tom Cooper Farms—Okla. 1439
Tormey, Lynthia Browning—R. I. 1404
Transcript Printing Co.—N. H. 1412

Undulata Farm—Ky. 1451

Valley Gem Farms—Wash. 1427
Van Dyke Guernsey Farm—Minn. 1429

Vanity Farm—Wis. 1437
VioBin Corp.—Ill. 1400

Wakefield Farm—N. C. 1447
Walker Farms—Miss. 1442
Walker's Cloverland Dairy—La. 1467
Walmar Farm—Kans. 1433
Waukesha Co. G. B. A.—Wis. 1422
Weber Central Dairy—Utah 1434
Weber County G. B. A.—Utah 1434
Western Glow Farms, Inc.—Wash. 1420, 1421
Western Guernsey Service—Calif. 1399
Weston Mfg. Co.—Colo. 1403
Wetmore, Fred C.—Ohio 1404
White Hall Farm—N. Y. 1416
White Lick Farm—Ind. 1465
Wilgorlan Farm—N. J. 1397
Willowmere Farms—Va. 1435
Windy Hill Farm—Minn. 1428
Wisconsin Guernseys—Wis. 1436, 1437
Witschi, Edward—Ohio 1406
Witchwood Farm—Pa. 1499
Woodacres—N. J. 1395
Woodvale Farms—N. C. 1413

Yakima Valley—Wash. 1406

Chat . . .

Both heifers pictured in the November 15 Journal advertisement for Doughoregan Manor Farm were first prize winners at the 1950 Maryland State Fair in Timonium. Manor Valeria was first junior calf at the state show as well as at the South Central Field Day.

The Drown Bull Service at Caldwell, Idaho, has acquired a half-interest in Ynez's Triumph of Wesslawn, born November 20, 1949, from J. W. Fosnot of Caldwell. He is sired by Windale Leader's Triumph, a son of Coronation Leader, and is out of the former class leader, Sonoma Ynez, a California-bred cow, purchased by Mr. Fosnot in the Brookacres Dispersal Sale in 1949. Her record is 11928 pounds of milk and 649 pounds of fat made in 305C as a Sr4. She classified Very Good at five years of age.

James Ewing, Jr., of Tucson, Ariz., actually made a flying visit to the Arizona State Fair, where his show herd was entered. His milker, Azil McKenna, injured his foot, so Mr. Ewing had to take over the herd and was able to fly to Phoenix for only one day.

Entered as Second Class Matter, December 15, 1909, at the Post Office, Peterborough, New Hampshire, under act of March 3, 1879. Acceptance for mailing special rate of postage provided in section 1113. Act of October 3, 1917; Authorized August 9, 1918.

Karl B. Musser, editor of the Journal, receiving the first copy of the "Sire Issue" from Dane P. Cummings, manager of the Transcript Printing Company. In the background: Lincoln R. Lounsbury, managing editor; Robert D. Stewart, assistant secretary-treasurer, and Ray L. West, assistant advertising manager.

The Sire Issue

In the words of the Transcript Printing Company, publishers of the Guernsey Breeders' Journal, the November 15 issue was "the grand-daddy of them all." We are proud of the fact that so many of our breeders used this issue to announce their breeding program. We thank all breeders for their support through advertising, and we sincerely hope, that the great amount of material published will be of help in selecting and managing the sires.

This particular Journal contained 378 pages devoted entirely to the Guernsey breed and particularly to the sires of our breed. One hundred and five pages carried editorial and statistical material, while 273 pages were devoted to advertising. No issue has ever carried the number of pictures of sires and dams, as there was a total of 660 pictures of Guernseys. We feel that we were successful in securing some unusually fine articles on selecting and management of sires and control of disease, and we know that the panel discussion on the subject of sires was undoubtedly the best that has ever been published.

While the size of the Journal was the greatest in number of pages, the breed has established a new record in listing the 1,498 bulls, most of which are in service today. Besides this listing each bull is given with his sire and grandsire; excepting duplications this would make in the neighborhood of 4,000 bulls listed in the 16 pages of "Who's Who Among Guernsey Sires."

All of this information was handled by the regular staff of the Journal and those in other divisions of the Club who helped with the checking. The magazine went to press on October 30 and from that time until November 20 three presses were kept busy night and day including one Sunday. It required nearly 900,000 impressions to print the issue, as well as nearly 35,000 lbs. of paper. The publishers secured an empty building outside of their plant, and with 22 part-time employees bound the Journal away from the printing press.

The original idea for a Journal devoted entirely to Guernsey sires was proposed by Karl B. Musser, secretary of The American Guernsey Cattle Club, and through the splendid cooperation of the breeders, the publishers and a devoted Journal staff the issue was in the mail only five days late.

LINCOLN R. LOUNSBURY, Managing-Editor.

The American Guernsey Cattle Club

OFFICERS AND EXECUTIVE COMMITTEE

R. F. Loree, Florham Park, N. J., President '53.

Kent B. Hayes, Oklahoma City, Okla., Vice-President '53.

John S. Ames, Boston, Mass., 2nd Vice-President '51.

Karl B. Musser, Secretary-Treasurer.

James B. Sweeney, Attorney.

George W. Emde, P. O. Box 319, Lodi, Calif. '52.

Granville H. Hibberd, New Windsor, Md. '51.

George Watts Hill, 111 Corcoran St., Durham, N. C. '52.

Otto H. Liebers, Lincoln, Neb. '54.

J. W. McCoy, R. F. D., West Chester, Pa. '55.

J. M. McDonald, Cortland, N. Y. '55.

Gavin W. McKerrow, Pewaukee, Wis. '51.

R. H. McMurtrie, Huntingburg, Ind. '55.

Kenneth C. Price, Port Orchard, Wash. '54.

Fred C. Siess, Lebanon, Ind. '52.

G. B. Walker, Stoneville, Miss. '54.

Howard J. Ziegler, Clyde, Ohio. '53.

(Year indicates Committee term expiration.)

ADMINISTRATION

Karl B. Musser, Secretary-Treasurer.

Robert D. Stewart, Asst. Secretary-Treasurer.

Elmer H. Shattuck, Purchases and Production.

COMPTROLLER

F. Russell Abbott.

HERD REGISTER

J. E. Cunningham, Director.

Floyd L. Greenburg, Asst.

ADVANCED REGISTER

C. M. Cummings, Director and Office Manager.

Clarence W. Greenie, Superintendent of A. R.

Irving E. Nichols, Superintendent of Performance Register and Pedigrees.

GUERNSEY BREEDERS' JOURNAL

Lincoln R. Lounsbury, Managing Editor.

Richard G. Price, Advertising Manager.

Ray L. West, Asst. Advertising Manager.

PROMOTION

E. W. Bunce, Director.

Carman B. Hill, Asst.

EXTENSION

Ballard K. Bennett, West Main St., Lebanon, Tenn.

George W. Chambers, 202½ North Cedar St., Owatonna, Minn.

Henry T. Child, 34 Brainard St., Mount Holly, N. J.

R. L. Holden, Room 300, 125 North 4th Street, Lafayette, Ind.

J. McK. Jeter, Little Bldg., Second Floor, Box 162, Union, S. C.

Tim C. Main, 702 Wall St., Fayetteville, Ark.

Elmer J. Meadows, Room 302, Corbett Bldg., Portland 4, Ore.

Joseph Pendergast, 3 Main St., Cobleskill, N.Y.

Arthur W. Telfer, Room 420, Ness Bldg., 28 W. 2nd South, Salt Lake City, Utah.

TYPE CLASSIFICATION

L. V. Wilson, Route 1, Owatonna, Minn.

C. B. Finley, Grimes, Iowa.

Golden Guernsey, Inc.

Officers

R. F. Loree, Florham Park, N. J., President '53.
Kent B. Hayes, Oklahoma City, Okla., Vice-President '53.
Karl B. Musser, Secretary-Treasurer.
Robert D. Stewart, Asst. Secretary-Treasurer.
Vera B. Westover, Chief Accountant.

Directors

Gavin W. McKerrow, Pewaukee, Wis.
Fred C. Sims, Lebanon, Ind.

Advisory Council

Lloyd B. Wescott, Chairman, R. 3, Clinton, N. J. '51.
Oliver M. Burton, Lake Forest, Ill. '53.
W. W. Fitzpatrick, Quail Roost Farms, Rougemont, N. C. '51.
W. C. Locke, Kalamazoo, Mich. '52.
John Lyman, Middlefield, Conn. '53.
S. C. Price, Hazleton, Pa. '52.
Lloyd Riford, Auburn, N. Y. '52.
Dudley P. Rogers, Danvers, Mass. '52.
Clarence Sheridan, Fond du Lac, Wis. '52.
A. Ralph Shoemake, Dayton, Ohio. '53.
Harold Wakefield, Adohr Milk Farms, 1901 S. LaCienega Blvd., Los Angeles 35, Calif. '52.
E. C. C. Woods, Hanover, Va. '53.
John D. Worthington, Bel Air, Md. '51.
(Year indicates Council term expiration.)

MILK MARKETING

J. Frank Johnson, Director.
Peterborough, N. H.

Field Representatives

Michael Freedman, Box W., Cornwall Ave., Cheshire, Conn.
Lucius P. Nanning, 202½ North Cedar St., Owatonna, Minn.
Edward B. Smith, 212 Abbot Bldg., East Lansing, Mich.

STATE REPRESENTATIVES

CALIFORNIA

Frank A. Loughary, Sec.
Wendell H. Jones, Asst.
California G. C. C., Inc., Room 401, Calif. Fruit Bldg., Sacramento 14, Calif.

CONNECTICUT

Clair B. Sheldon, Field Sec., Connecticut G. B. A., Drawer 72, Southington, Conn.

ILLINOIS

George A. Campbell, Jr., Field Sec., Illinois G. B. A., Inc., 108 East Wilson Street, Batavia, Ill.

INDIANA

E. T. Wallace, Sec.
Ind. G. B. A., 821 Lafayette Life Bldg., Lafayette, Ind.

MARYLAND

Arthur L. Mulford, Field Sec., Maryland G. B. A., 103 West Chesapeake Ave., Towson 4, Md.

MASSACHUSETTS

James E. Harper, Sec.
Massachusetts G. B. A., 146 Summer St. Boston, Mass.

MICHIGAN

A. P. Cole, Field Sec.
Michigan G. B. A., 212 Abbot Bldg., East Lansing, Mich.

NEW JERSEY

Wm. M. Nulton, Jr., Field Sec.
Louis Gruninger, Asst. Field Sec.
New Jersey G. B. A., New Jersey Agricultural Exp. Sta., New Brunswick, N. J.

NEW YORK

B. J. H. Rikert, Business Manager.
Maynard B. Abbott, Asst.
John A. Sims, Asst.
New York G. B. Co-Op., 1606 E. Erie Blvd., Syracuse, N. Y.

NORTH AND SOUTH CAROLINA

Mack H. Alman, Field Sec., North and South Carolina G. B. Associations, 114 Brookside Rd., Spartanburg, S. C.

OHIO

Robert W. Bishop, Field Sec.
H. E. Denlinger, Milk Marketing Representative.
Ohio G. B. A., Public Sq., Wooster, Ohio.

PENNSYLVANIA

William H. Juzi, Field Sec., Pennsylvania G. B. A., 1211 Payne-Shoemaker Bldg., P. O. Box 491, Harrisburg, Pa.
John B. Blyholder, Jr., Northeastern Fieldman, R. D. No. 1, New Cumberland, Pa. (On Military Leave.)
Lloyd R. Eyler, Southeastern Fieldman, Pennsylvania G. B. A., 1211 Payne-Shoemaker Bldg., P. O. Box 491, Harrisburg, Pa.
Francis L. Fulton, Western Fieldman, 404 Coulter Bldg., Greensburg, Pa.
Corey C. Garey, Jr., Fieldman, Pennsylvania G. B. A., 1211 Payne-Shoemaker Bldg., P. O. Box 491, Harrisburg, Pa.
Samuel F. Meisenhelder, Fieldman, Dover, Pa.

VIRGINIA

K. M. Mace, Field Sec.
Stewart Rivers, Asst. Field Sec.
Virginia G. B. A., 914 Capitol St., Room 903, Richmond, Va.

WISCONSIN

George D. Britts, Sec.
Maynard Matthys, Asst. Sec.
Wisconsin G. B. A., Box 14, Waukesha, Wis.

GUERNSEY *Breeders' Journal*

Vol. 80 **Contents** No. 7

FOR THE ISSUE OF DECEMBER 1, 1950

THE COVER

A Summer scene at Foremost Guernsey Association, Inc., Hopewell Junction, N. Y. J. C. Penney and William K. Hepburn, Sr., are using three sons of Foremost Royal Valor in the herd. They include Foremost Acme, Foremost Count and Foremost J. C. (Photo by Warren W. McSpadden.)

FEATURE ARTICLES

Feeding Grass Silage to Dairy Cattle—By Dr. L. A. Moore 1357
What's Behind a Guernsey—By Irving E. Nichols 1359
Riegeldale Sale 1362
Klondike Sale 1363
Virginia Sale 1364
Maryland Sale—By Henry T. Child 1365
Illinois Sale—By R. L. Holden 1366
Kentucky Sale—By Ballard K. Bennett 1367
Pennsylvania State Sale 1368
Texas State Sale—By Tim C. Main 1369
Louisiana State Sale—By Ballard K. Bennett 1369
Kansas State Sale—By Tim C. Main 1370
All-Michigan Sale 1370
New England 25th Consignment Sale 1371
Kern County Union High School Sale—By Elmer J. Meadows 1372
Boone County, Ind., 4th Sale—By Mrs. Russell George 1373
Florida Sale 1374
Butler-Lawrence County, Pa., Sale—By Wm. H. Juzi 1375
6th Invitational Sale—By Henry T. Child 1375
Dinner Bell Farm Dispersal—By Mrs. Russell George 1376
Mohican District Third Sale—By John A. Sims 1376
Bear Haven Farm Dispersal—By Pate Sales Company 1377
Chedrene Farms Dispersal—By Mrs. Russell George 1378
Capitol District Consignment Sale—By John A. Sims 1378
Knox County, Ohio Sale 1379
Wyandot Guernsey Sale 1379
Ivanridge Farm Dispersal—By John A. Sims 1379
Oak Crest Farm Dispersal—By Earl N. Shultz 1380
Lenawee Guernsey Sale—By A. P. Cole 1380
Eastern Ohio Guernsey Sale 1380
Pacific International Livestock Exposition—By Elmer J. Meadows 1381
Texas State Fair 1383
Mississippi State Fair—By Ballard K. Bennett 1384
New Mexico State Fair—By A. W. Telfer 1385
Chester County, S. C., Festival—By J. McK. Jeter 1386
Dairy Shrine Club Meets 1396
Soremouth Milk Fever—By W. J. Gibbons 1404

DEPARTMENT INDEX

Advertisers' Index 1347
Editorial Comment—The Site Issue 1348
Changes Among the Leaders:
- Ideal's L. D.'s Lassie 1387
- Mulhocaway Butterfat Rosetta 1387
- Wey Acres Templar's Lil 1388
- Shoal Falls Compliment's Reba 1388
- Ideal's L. D. Lettie 1389
- Philcrest Daphne 1389
- Willow Brook Monarch's Envy 1390
- Deershorn Noble Faith 1391
- Lou's Prairie Farm Jill 1391
- Foot Hill Jama 1392
- Lustrous Cora 1393
- Sheldegren Norma 1393

Applicants for Membership 1405, 1406
What the Cows are Doing in the Advanced Register 1471-1502
State Champions 1497

Subscription Price: United States, South America and Central America, $2.00 for 1 year; $3.00 for 2 years; $6.50 for 5 years. Canada, 60c additional per year; Foreign, $4.50 per year.

CLOSING DATES FOR ADVERTISING COPY

7th of the month preceding for issue of the 1st.
23rd of the month preceding for issue of the 15th.

Published the first and fifteenth of each month by The American Guernsey Cattle Club. Peterborough, New Hampshire.

Copyright, 1950, by The American Guernsey Cattle Club.

Ready for Light Service

A SON OF FLORHAM C. BUTTERCUP

See our advertisement in the October 1 issue of the Journal for pictures of some of his ancestors.

Bull Calf

Born September 30, 1949.

SIRE:

FLORHAM POLLY'S PRINCE

Sire of
FLORHAM P. CARNATION
11187—554—Sr2—365
On retest, Jr4, milking over 50 lbs. a day.
FLORHAM P. CHERRY
10402—539—Sr2—365C
FLORHAM P. ELEANOR
On test, Jr2, has made 7116 lbs. milk, 318 lbs. fat in 297 days.
FLORHAM P. DORINDA
On test, Jr2, has made 6862 lbs. milk, 360 lbs. fat in 213 days.
Maternal brother to:
Florham Conqueror, A. R.
Florham Sensation, A. R.
Florham Country Gentleman, A. R.
Florham Polly's Gentleman

Langwater Ptolemy
29 A. R. daughters, 5 A. R. sons
Florham Laughter
15645—836—AA
14056—710—BB
Florham Coronet
15520—716—BB
Florham Jean
13224—710—CC
Priscilla Maid of Kenilwood
13377—666—E
Florham Lucky
12805—666—5yrs—365
Florham Lucky Girl
12726—664—E
Pine Manor Orchid
13412—656—A
Classified Good Plus '47

Florham Polly
19509—1013—A
15463—846—Jr2—365
5th place
Maternal sister to:
Florham Bella
16050—935—A
Florham Dolly
15379—834—A
Dam of:
Florham Conqueror, A. R.
Florham Sensation, A. R.
Florham Country Gentleman, A. R.
Florham Polly's Gentleman

Flying Horse Select's Commando
11 A. R. daughters
Florham C. Anne
On retest, 5 yrs, has made 14050—793 in 335 days.
Florham C. Abbie
On retest, 5yrsC, has made 13505—750 (pending)
11293—626—Jr3—365C
Florham C. Beatrice
14089—731—Jr3—365C
Florham C. Celia
12027—725—Sr2—365C
Florham C. Alice
11459—674—5yrs—365—3x (pending)
Florham C. Buttercup
10851—670—Jr3—365C
Florham C. Alicia
12339—664—Jr3—365
Florham C. Daphne
11389—659—Sr2—365 (pending)

Florham Sympathy
14558—811—D
10432—549—GG
Dam of:
Florham C. Buttercup
10851—670—Jr3—365C
Florham Lucky
12805—666—5yrs—365
Florham Gloria
14149—641—B
Florham Rejoice
10830—582—EE
Full sister to:
Florham Fortunate
14434—604—AA
Florham Mary
12048—521—DD

Langwater Pharaoh
50 A. R. daughters, 49 A. R. sons
Langwater Valencia, 17568—952—A
Langwater Joyous, 16252—840—BB

Moonlight's Coronet of Jean Du Luth
13997—706—A
2 A. R. sons, 3 A. R. daughters
Langwater Corona, 15066—749—A
Classified Excellent '48
Langwater Crescent, 14432—735—BB
Classified VG '48
Langwater Coronet, 12811—679—D

Langwater Country Gentleman
42 A. R. daughters, 25 A. R. sons
Florham Beauty Rose
19090—1033—Sr4—365, 3rd place
Florham Crystal
17717—966—AA, 15532—847—EE
Former Class Leader in AA and EE

Miss Bella of Rocky Reach 2d
15084—825—B, Former National Record
Only cow of the breed with 3 800-lb. A. R daughters.
Florham Polly
19509—1013—A, 15463—846—Jr2—365
Class Leader, 5th place
Florham Bella, 16050—935—A
Florham Dolly, 15379—834—A

Alfalfa Farm Select
20 A. R. daughters, 4 A. R. sons
Runnymede Select's Marigold
16515—854—B
Flying Horse Select Primrose
12816—815—Jr2—365C
11479—712—Sr3—305C—2x
12816—738—AAA
Former Class Leader in ALL above classes.

Alfalfa Farm Primrose
17564—1083—Sr4—365C
National Record
Excellent, 1948
Dam of:
Flying Horse Select Primrose
12816—815—Jr2—365C
11479—712—Sr3—305C—2x
12816—738—AAA
Former Class Leader in ALL above classes.

Langwater Country Gentleman
(see above)
Sire of:
Florham Polly
19509—1013—A
15463—846—Jr2—365, 5th place
Florham Lenore
18218—834—DD, Former Class Leader
Florham Sympathy
14558—811—D

Florham Destiny
12690—629—A, 10456—539—G
3 A. R. daughters, 1 A. R. son
Florham Sympathy, 14558—811—D
Florham Fortunate, 14434—604—AA

DAM:

FLORHAM C. BUTTERCUP

10851—670—Jr3—365C
Freshened again on September 29, 1950, and has milked over 50 lbs. a day, making 2.7 lbs. butterfat.
Maternal sister to:
Florham Lucky
12805—666—5yrs—365
Florham Gloria
14149—641—B
Florham Rejoice
10830—582—EE

FLORHAM FARM

Madison, New Jersey

Federal Accredited Herd No. 93802 — New Jersey State Herd No. 103

Miss RUTH V. TWOMBLY, Owner — R. H. ALLEN, Manager

Guernsey CALENDAR

Sales . . .

Dec. 4-5. Complete Dispersal Earle M. North Guernseys, Houston, Tex. Sale managed by the Texas G. B. A., Grand Prairie, Tex.

Dec. 6. Union Guernsey Farm Dispersal, Myers and Stinson, owners, Uniondale, Ind. Sale managed by Everett R. Beaty Sales Service, Huntington, Ind.

Dec. 7. Twin Dispersal, entire herd of Lee Hancock, Titusville, Pa., and milking cows of E. F. Stewart, Colmar, Pa., at the Association's Sales Pavilion, Lancaster, Pa. Sale managed by the Pennsylvania G. B. A., Box 491, Harrisburg, Pa.

Dec. 8. 31st Glenburnie Sale, Glenburnie Farm, Trenton, N. J. Sale managed by the Pate Sales Co., 2064 Lawrence Rd., Trenton 8, N. J.

Dec. 9. 5th Annual Curtiss Candy 4-H and FFA Project Sale, Cary, Ill.

Dec. 14. 34th Special Guernsey Sale, Lancaster, Pa. Sale managed by the Pennsylvania G. B. A., Box 491, Harrisburg, Pa.

Dec. 15. W. P. Branstetter Dispersal, Darlington, Ind. Sale managed by the Everett R. Beaty Sales Service, Huntington, Ind.

Dec. 18. 10th Orangeburg Sale, Fairgrounds, Orangeburg, S. C. Sale managed by the Salley Sales Service, Orangeburg, S. C.

Dec. 19. Fairview Guernsey Sale, Walter Hickok, owner, Ostrander, Ohio. Sale managed by the Ohio G. B. A., Wooster, Ohio.

Jan. 10, 1951. Sugar Grove Farm Dispersal, Lloyd Christlieb and H. J. Hervey, Laotto, Ind. Sale managed by Roy S. and Ned Johnson, Decatur, Ind.

Jan. 24, 1951. Fisher Farms Dispersal, B. L. Fisher, Martinsville, Va., owner. Sale managed by the Va. G. B. A., 914 Capitol St., Richmond, Va.

Jan. 25, 1951. 35th Special Guernsey Sale, Lancaster, Pa. Sale managed by the Pennsylvania G. B. A., Box 491, Harrisburg, Pa.

Jan. 26, 1951. 31st Glenburnie Sale, Trenton, N. J. Sale managed by the Pate Sales Company, 2064 Lawrence Rd., Trenton 8, N. J.

Jan. 29, 1951. Louis Merryman's 77th Sale, Maryland State Fairgrounds, Timonium, Md. Sale managed by The Louis McL. Merryman & Sons, Inc., Sparks, Md.

March 21, 1951. A Dispersal managed by the Pennsylvania G. B. A., Box 491, Harrisburg, Pa.

March 22, 1951. 36th Special Guernsey Sale, Lancaster, Pa. Sale managed by the Pennsylvania G. B. A., Box 491, Harrisburg, Pa.

March 29, 1951. 9th Annual Western Pennsylvania Guernsey Breeders Sale, Butler, Pa.

April 5, 1951. 4th Annual Royal Guernsey Sale, Lancaster, Pa. Sale managed by the Pennsylvania G. B. A., Box 491, Harrisburg, Pa.

April 7, 1951. Michigan Heifer and Bull Sale, Livestock Pavilion, Michigan State College, East Lansing, Mich.

April 11, 1951. Third Yankee Special, Northhampton Fair Grounds, Northampton, Mass. Sale managed by Seath and Shultz Sales Service, Peterborough, N. H.

April 18, 1951. Sale to be announced, managed by Seath and Shultz Sales Service, Peterborough, N. H.

April 23, 1951. Louis Merryman's 78th Sale, Maryland State Fairgrounds, Timonium, Md. Sale managed by The Louis McL. Merryman & Sons, Inc., Sparks, Md.

April 26, 1951. 37th Special Guernsey Sale, Lancaster, Pa. Sale managed by the Pennsylvania G. B. A., Box 491, Harrisburg, Pa.

April 30, 1951. Important Dispersal managed by The Louis McL. Merryman & Sons, Inc., Sparks, Md.

May 3. 2nd Guernsey Sire Sale & 26th New England Sale, Eastern States Exposition Grounds, Springfield, Mass. Sale managed by Dunn & Harwood, Schoharie, N. Y., and Cordaville, Mass.

May 7, 1951. 12th Quail Roost Maxim Sale, Rougemont, N. C. Sale managed by The Louis McL. Merryman & Sons, Inc., Sparks, Md.

May 12, 1951. Michigan Spring Sale, Wolverine Sale Barn, Williamston, Mich. Sale managed by the Michigan G. B. A., 212 Abbot Bldg., East Lansing, Mich.

May 23, 1951. Eastern Guernsey Sale, Glenburnie Farm, Trenton, N. J. Sale managed by the Pate Sales Company, 2064 Lawrence Rd., Trenton 8, N. J.

May 24, 1951. The 26th Guernsey Sale, Trenton, N. J. Sale managed by The Louis McL. Merryman & Sons, Inc., Sparks, Md.

May 26, 1951. 3rd McDonald Sale, Cortland, N. Y. Sale managed by The Louis McL. Merryman & Sons, Inc., Sparks, Md.

May 28, 1951. 7th Annual Pennsylvania State Heifer Sale, Lancaster, Pa. Sale managed by the Pennsylvania G. B. A., Box 491, Harrisburg, Pa.

June 5, 1951. 2nd Green Meadow Sale, Interstate Fair Grounds, Trenton, N. J. Sale managed by Seath and Shultz Sales Service, Peterborough, N. H.

Meetings . . .

Dec. 9. Annual Meeting of The New Jersey G. B. A., Inc., Far Hills Inn, Somerville, N. J.

Dec. 13. Annual meeting of the Idaho G. B. A., Hotel Boise, Boise, Idaho.

Dec. 14. Annual meeting of the Indiana G. B. A., Francis Hotel, Kokomo, Ind.

Jan. 9, 1951. Annual meeting of the Pennsylvania G. B. A., Harrisburg, Pa.

Jan. 29, 1951. Annual meeting of the Michigan G. B. A., Parlors B and C, Union Building, Michigan State College, East Lansing, Mich.

May 20, 21, 22, 1951. Fieldmen's Conference, Peterborough, N. H.

Fairs . . .

Jan. 8-12, 1951. Pennsylvania Farm Show, Harrisburg, Pa. Guernseys will be judged on Jan. 8 by William K. Hepburn, Jr.

Jan. 12-20, 1951. National Western Stock Show, Denver, Colo.

Jan. 30-Feb. 10, 1951. Florida State Fair, Tampa, Fla. Guernseys will be judged by H. H. Kildee.

Cairns Promoted to Dean

DR. GORDON M. CAIRNS has been appointed Dean of Agriculture in the University of Maryland. In that capacity he virtually heads up all agricultural work in the state. Dr. Cairns becomes the successor to Dr. Thomas B. Symons, who retired from the same position in September.

Dr. Cairns is a graduate of Cornell University and has his Doctor's degree from the same institution. He served for a while in dairy extension work in the State of New York, but shortly after receiving his Doctor's degree went to the University of Maine as Head of the Department of Dairying. He left Maine in 1945 to come to the University of Maryland as Head of the Dairy Department. Dr. Cairns has been Chairman of the Production Section of the American Dairy Science Association and Chairman of the Board of Awards of that association. He is 39 years of age and is probably one of the youngest men in the nation to be elevated to a position of this importance in agriculture.

Number Seven

By Basil C. de Guerin

EVIDENTLY anxious to assist the clerical staff of the Royal Guernsey Agricultural and Horticultural Society in their work of registering all newly-born calves, an island cow, Gem's Blenheim's Joy, belonging to G. Brache of the Vale, has produced a calf already numbered "7" in distinct white markings on her forehead.

This calf, Gem's Joy V, is her dam's seventh calf, and working on a supposition that numerology may have had some influence on her birth, search was made in the records, only to find that although actually Gem's Blenheim's Joy was born at her own dam's seventh calving, one of the previous births had been a twin. This disproved any amateur theory which the writer might have evolved, although it did not substantiate that of an island farmer who suggests that the dam had been frightened by a chartered accountant.

While on the subject of "sevens," it is interesting to note that, on the authority of the R. G. A. & H. Society's Milk Recorder, there are six other cows on Guernsey also branded by nature with the same number, which makes Gem's Joy the seventh to bear this mark, and points to an occasional throw-back to some distant ancestor that was herself born with this peculiar mathematical formula.

Talking it OVER

The 25- to 50-Year Clubs

We suggested in the September 15 Journal that it might be nice to know who had been breeding Guernseys for 25 years or more. B. J. Dodge, Verona, N. Y., wrote that he had been a breeder since March, 1895, so he became the first member of the 50-Year Club. Now we have heard from the following:

40-Year Club: Le Roy A. Buck, Groton, N. Y.—47 years; T. C. Warrington, Salem, Ohio—41 years; Miss Florence Osborne, Canton, N. C.—40 years. 30-Year Club: June Brewster, Buckeye, Ariz.—35 years; E. Baker Pyle, Malvern, Pa.—32 years; R. H. Lednum, Cordova, Md.—30 years. 25-Year Club: Wilbur R. Wright, York, Pa.—26 years; Zeldon Z. Benfer, Bellevue, Ohio—26 years; Glen Kircher, Harrisonville, Mo.—25 years; Paul A. Warrington, Salem, Ohio—25 years.

We want to hear from many more who have bred Guernseys for a period of 25 years or more, and are still active. Send pictures if you have them. To get acquainted with these breeders read what they have to say.

Mr. Buck writes "I have all of my old cows up to date now. Am 82 years old and have bred Guernseys since 1903 without a let up."

Miss Florence Osborne says that she noticed a request for the names of those who have been breeding Guernseys for more than 25 years. She bought her first pure bred female in 1914, but owned a pure bred male in 1910. She has operated the farm since her father and mother died, almost simultaneously, in 1913, and has completed more than 80 Advanced Registry records at the farm.

"Everyone is familiar with statistics impressing upon us how Advanced Registry records increase the selling price of animals and their progeny. Authorities advocate running tests on each heifer as she freshens and tell us that to develop the cow it is worth the trouble to put her on official test. We have completed more than 80 Advanced Registry records. Most of them were made by cows standing in the stanchions. Without exception, when thrown back into the herd, the producing value of every cow we have ever tested has been increased.

"If the cow made only a fair record in early life, she would, due to careful milking and increased capacity for food, be able to produce, during the lifetime of her usefulness, so much more profit for the practical dairyman that he could ill afford to sell his Advanced Registry cows (for their milk production only) except at a greatly advanced price."

June Brewster has been breeding Guernseys continuously since 1915. He has recorded animals within the past month. During the last few years Mr. Brewster's health has been impaired and he has suffered five strokes. However, he still keeps his interest in Guernseys and has his herd registered.

R. H. Lednum purchased Augusta of Wigton on August 13, 1919. This was his first pure bred Guernsey and he has continued with Guernseys ever since. At the present time he has 25 pure bred cows in milk and 20 heifers.

(*Please turn to page 1354*)

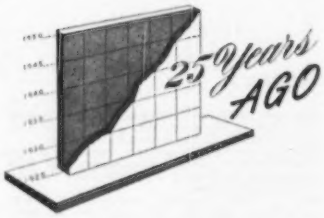

Anesthesia Faith of Hill Stead produced 19741.9 lbs. of milk and 1112.5 lbs. of fat, making her the World Record cow in class B. She was finishing her record at the time of the National Dairy Show, so a score board was arranged as one of the features of the show. Telegraphic reports were posted daily for the last six days of her production. "Faith" was sired by Wood Ford's Teddy R. and out of Anesthesia of Hill Stead. She was bred and owned by Mrs. John Wallace Riddle, Farmington, Conn. ("Faith" still holds first place in her class).

A Century of Retrospect showed that in the early days Guernseys were judged on the following points: 1, Pedigree as well of the bull as of the cow, yellow ears, tail, and good udder—7; 2, General appearance, handsome color, cream, light red, or both mixed with white—3; 3, Handsome head, well horned, and bright and prominent eye—4; 4, Deep, barrel-shaped body—3; 5, Good hind quarter and straight back—2; 6, Handsome legs and small bone—1. Total good, or points of excellence—20.

Robert Scoville, president of The American Guernsey Cattle Club, judged Guernseys at the Pacific International Livestock Show at Portland, Ore. May Rose Cherub was grand champion bull and Yeoman's Mixter Babette was grand champion female.

The New Jersey G. B. A. held their sale at Trenton where 59 head sold for a total of $23,345, an average of $395.67.

CLASSIFICATION SCHEDULE

The following classification schedule has been arranged by field territory.

DATES	TERRITORY	FIELD REPRESENTATIVE
January 8-11	Alabama, Kentucky, Louisiana, Mississippi, Tennessee.	Ballard K. Bennett
January 12-20	Florida, Georgia, North Carolina, South Carolina.	J. McK. Jeter
February 5-10	Arizona, New Mexico, Utah, Colorado, Wyoming, Idaho, Montana.	A. W. Telfer
February 12-17	California, Nevada, Oregon, Washington.	Elmer J. Meadows

Write for application blanks to THE AMERICAN GUERNSEY CATTLE CLUB to have your herd classified.

A Count Son Goes West

LLAN FAIR COUNT'S EARL

Goes to PINEHURST FARMS, Inc.

Owned by MR. HUGH E. POWELL, Rockford, Illinois

We approve and appreciate your selection, Mr. Powell

HIS DAM

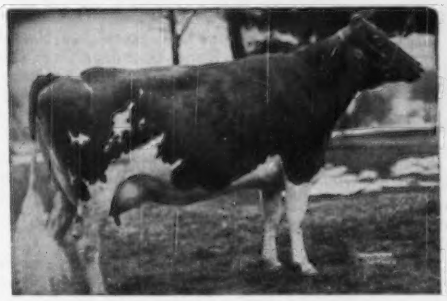

COLDSPRING'S NOBLE'S VANITY
12479—571—Jr2C, 14478—640—Sr3C
17369—745—Sr4C, Excellent '47
Very Good '48

HIS FULL SISTER

LLAN FAIR COUNT'S VERNA
12619—660—Jr2C (On retest)

HIS SIRE'S DAM

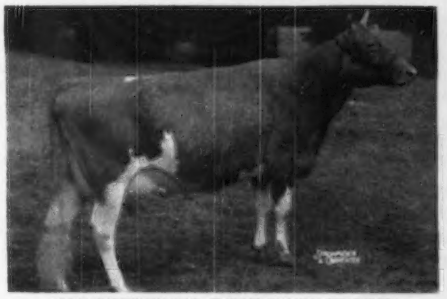

COLDSPRING'S ROMULUS' BUNNY
12525—646—Jr2C, 12912—705—Sr4C
15477—832—7yrs (pending)
Excellent '47 '48 '49

HIS DAM'S GRANDDAM

COLDSPRING'S HARDWICK'S VANITY
14077—572—Jr2, 18293—724—A

We will have more COUNT sons available soon. Several of our good BROOD COWS are in calf to COUNT. You know the Count daughters by their udders.

Why not engage a COUNT son with similar breeding now.

LLAN FAIR FARMS **Pine Grove, Pennsylvania**

Farms located 10 miles southwest of Pottsville, Pa., near Freidensburg (Pa. Route 443)

WILLIAM L. JONES, Owner Telephone Auburn 44R24 HARVEY C. DREIBELBIS, Manager

25- to 50-year Clubs . . .

(Continued from page 1352)

Wilbur R. Wright, York, Pa., has been with Guernseys practically all of his life. Way back in 1901 his father, C. A. Wright, bought his first Guernseys and continued building a good herd. Wilbur was taken into the partnership with his father in 1924 and their operation was under the name of C. A. Wright and Son. After the death of his father, a few years later, Wilbur became the owner. He has had as high as 75 head of Guernseys on the farm and in September, 1948, his son, Charles A. Wright, leased the farm and Wilbur has an interest in the Guernseys and is now managing Codorun Farms at York, Pa.

E. Baker Pyle, Brightside Farm, Malvern, Pa., purchased his first Guernsey on May 20, 1918. He says they have been testing for about 23 years and still going strong with his herd.

Zeldon Z. Benfer, Bellevue, Ohio, says, "I bought my first Guernsey in September 26, 1924. She was Ava of Mountrose, a yearling heifer secured at the Mountain Dispersal Sale. I only maintain a herd of around 20 head with calves and all.

"I am just beginning to increase the herd again and the herd sire at the head of my herd now is a grandson of Riegeldale Melba's Emory, by the name of Penn Villa's Grandmore, purchased last fall. I have an option on a son of Franchester Kella's King, out of a "Freeman" daughter of Riegeldale Emory's Itchen, at Franchester Farms."

Glen Kircher, Harrisonville, Mo., writes: "I think I might qualify as the youngest member of your 25-year club. I bought my first registered Guernseys in October, 1925. I was just out of high school. During high school I had registered Duroc hogs as a project in vocational agriculture and had made enough to buy three registered females and a bull. From this start I have bred my present herd, with one exception. I haven't bought any females since starting and have 90 cows and heifers at present all registered. Guernseys have been and are my means of a livelihood. I am married and we have a girl and two boys all in Club work. The girl's two-year-old heifer was judged the outstanding individual of all dairy breeds at this year's County achievement Day (around 50 head of cattle were there).

"At present we are using two Quail Roost bulls. Our senior sire, Quail Roost Maxim Fred, has 33 A. R. daughters and is by Rose Maxim out of a Maxim of Burkeville daughter, Quail Roost Patient Chene. Our junior sire is Quail Roost Master Lustral, by Quail Roost Master Max and out of a daughter of Quail Roost Noble Maxim, Quail Roost NoMax Luster.

"We are planning on our boys becoming partners and continuing our herd so we might reach your 50-year Club."

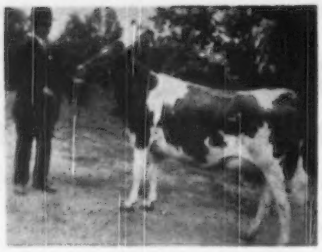

T. C. Warrington, Salem, Ohio, and the heifer, Honor's Mildred, which was the start of his son Paul's herd. Paul Warrington is a member of the 25-year Club.

T. C. Warrington and Paul A. Warrington of Salem, Ohio, are a father and son combination. Paul writes: "My father bought his first Guernseys in the fall of 1909, two heifer calves from New York state. His herd and mine are descendants from one of those calves, except for two females I have purchased from other herds. I had my first Guernsey in 1925 in 4-H work and started my herd in 1935 with a heifer I bought from my father. She had eight females out of 10 calves. I am enclosing a picture of her and my father taken when she was two-years-old before she freshened."

Glen Kircher, Harrisonville, Mo., and part of his Guernsey herd which numbers 90 cows and heifers. Mr. Kircher is a member of the 25-year Club.

Chat . . .

Ross Wurm, who has been Editor of the Jersey Bulletin for the past two and one-half years, has joined the Peter Hand Foundation of Chicago, Ill., to work with their publicity staff and service department for local feed manufacturers. Prior to the time that Ross was with the Bulletin he was associate editor of the Northwest Farm News of Bellingham, Wash., and later with the Western Dairy Journal of Los Angeles.

In the November 15 Gaylord Guernsey Farm advertisement, the record for Gaylord's Honey Flower should have been 16189—803—8yrs—365 (pending) instead of 15840—783. She is a daughter of Gaylord's Topnotch Husky of F. and a half-sister to the dam of Gaylord Squire's Honor.

Donald Danforth, president of Ralston Purina Company, announces that effective January 1, 1951, Dr. Roland M. Bethke, Assistant Director of the Ohio Agricultural Experiment Station, will become vice-president in charge of Research and Product Control of the Ralston Purina Company.

Walker Farms, Stoneville, Miss., is the first breeder in our country to have twins classified Excellent. When their herd was classified on October 16, the seven-year-old twins, Walker Farms Piper's Ultilight and Walker Farms Piper's Ultistar, sired by Flying Horse Royal Piper, were classified Excellent. On the same day, another paternal sister, Walker Farms Piper's May, was also rated Excellent.

J. D. Gill of Martin, Tenn., recently purchased five pure bred Guernseys from Harlan Williams of Brookville, Ind., and a herd bull from J. F. Hatcher, Scottsburg, Ind. Mr. Gill was assisted in locating these animals through the Russell George Sales Service, Lebanon, Ind.

George Bevis, formerly with Mount Crochet Farm, Hillsboro, N. H., is now with Bain Ridge Farm, Francestown, N. H. Bain Ridge Farm is owned by J. B. Reid and managed by Ed Murphy.

Ben Tulloch Has The Champions

YEOMAN'S JUDY

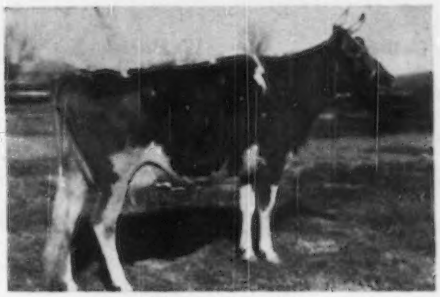

13790—728—Sr3
Senior and Grand Champion Cow, Dutchess County Show.

BEN TULLOCH IDEAL JIM

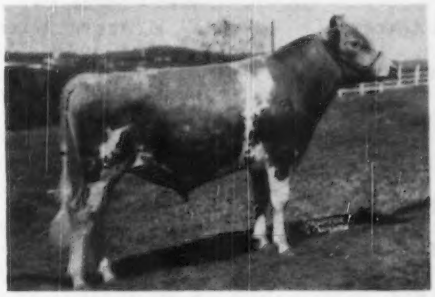

First Senior Yearling and Junior Champion Bull, Dutchess County Show.

Our show winnings at the Dutchess County Fair included the following:

1st Aged Cow
1st Bull Calf
1st Senior Yearling Bull
2nd Heifer Calf
2nd 2-Year-Old
3rd 2-Year-Old

Senior and Grand Champion Cow and Junior Champion Bull.

Flash! Sterlingold Valorie finished test on September 10 with, 15835—788—5yrs—305—2x (pending), and dropped **twin heifer calves** on the 2nd of November.

Valorie is one of the many good brood cows at Ben Tulloch and is one of the phenomenal producers in the Guernsey breed today. Valorie has a Class Leading record as a Jr3-year-old and she has four consecutive records which average 15337—821.

BEN TULLOCH FARM - Millbrook, New York

T. B. ACCREDITED 511466 . . . STATE BANG'S FREE A1167

JOHN W. HANES, Owner GEORGE KENNEDY, Herdsman THOS. W. PRENTICE, JR., Manager

FAIRLAWN GUERNSEYS

Congratulates purchasers of bull calves in 1950—

Fairlawn Actor's Bell Boy	W. B. Davis, Shedd, Oregon
Fairlawn Actor's Challenger	Charles Tobler, Tobler Farms, Concord, Tenn.
Fairlawn Actor's Holliston	Chester Lyon, Antietam Farm, Waynesboro, Pa.
Fairlawn Actor's Lauxmont	George Pack, Lauxmont Farms, Wrightsville, Pa.
Fairlawn K. Watchful	Rodney Unz, Highfield Farm, Sharon, Conn.
Fairlawn Actor's Bandmaster	Connecticut Artificial Breeders, Woodbridge, Conn.
Fairlawn Actor's Forester	Julian Schwabacher, Barbian Farm, Bethlehem, Conn.
Fairlawn Actress Cyclone	Glen Kircher, Elmkier Guernsey Farm, Harrisonville, Mo.
Fairlawn Glory's Actor	Herbert Schiffer, Herbert's Hill Farm, West Chester, Pa.
Fairlawn Actor's Advocate	W. H. Acker, Ackers Acres, Waterloo, Iowa
Fairlawn Charlotte's Actor	Paul M. Jones, Mt. Ephraim Farm, Snow Hill, Md.
Fairlawn Actor's Cavalier	Warren Tillson, Modesto, Calif.
Fairlawn K. Artie Boy	Arthur H. Diedrick, George's Hill Farm, Southbury, Conn.
Fairlawn Peer's Pharaoh	T. W. Allen, Las Cruces, New Mexico
Fairlawn Peer's Hero	J. Ellis Croshaw, Wrightstown, New Jersey
Fairlawn Actor's Rex	L. W. Fort, Great Falls, S. C.
Fairlawn K. Marshall	Paul S. Bryan, Perkasie, Pa.
Fairlawn Actor's Pencoyd	Church Farm School, Glen Loch, Pa.
Fairlawn Actor's Philosopher	H. S. Schutt, Spar Hill Farm, Chadds Ford, Pa.
Fairlawn Melinda's Rose King	F. W. McCann, Golden Harvest Farm, Bridgewater, Conn. and Raymond Goeringer, Lake Louise Farm, Dallas, Pa.
Fairlawn K. Nobleman	John C. Malley, Indigo Hill Farm, Somersworth, N. H.
Fairlawn Actor's Emory	V. C. Johnson & Sons, Dinsmore Farms, Dinsmore, Florida
Fairlawn K. Melbo	C. B. Bolton, Franchester Farms, Lyndhurst, Ohio

FAIRLAWN FARMS COMPANY

King Street—Just off the Merritt Parkway
Port Chester, New York

S. L. KATZ, Owner
T. B. Accredited No. 511540

SAM PIKE, Herdsman
Telephone Office 5-1936

DR. E. B. HOPPER, Manager
Bang's Accredited No. 2696

By
Dr. L. A. Moore
Head, Division of
Nutrition and Physiology
Bureau of Dairy Industry
U. S. D. A.

Feeding Grass Silage to Dairy Cattle

During the past 10 years there has been a considerable increase in grassland farming. This means more forage for the feeding of livestock, particularly dairy cattle. Because the dairy cow is able to consume large amounts of forage, grassland farming fits in well with dairy farming.

Also, during the past 10 years, there has been a mounting interest in more efficient methods of preserving forage crops for winter feeding purposes. For the past 100 years, most of the hay fed to dairy cattle has been preserved as field-cured hay. Other procedures have now come into prominence, such as mow-drying the hay crop or making it into silage. For the past five years, the Bureau of Dairy Industry has been studying the efficiency of these different methods of preserving hay crops. The results show that making silage is the most efficient method of preserving the carotene, protein, and total dry matter.

Compared with field-cured alfalfa hay from the same field that was not rain damaged and that was of excellent quality, taking into consideration differences in field losses and milk production, alfalfa that was barn-dried without heat produced eight per cent more milk per acre, while alfalfa silage produced 12 per cent more milk per acre. Compared with field-cured hay from the same field that was rain damaged, barn-cured hay that was dried without heat produced 35 per cent more milk per acre, while alfalfa silage from the same field produced 40 per cent more milk per acre. It is quite likely in the dairy regions where humid conditions prevail during the hay curing season, the averages for comparison would lie some place between the two extremes just noted. Thus, on the average from year to year, one might expect about 20 per cent more milk per acre when the hay crop is mow-dried without heat and about 25 per cent more milk per acre when it is harvested as silage. These results, of course, were obtained with alfalfa as the experimental crop and might not apply where the crop is principally grass.

One reason for the better results with silage is that the freshly cut crop is exposed to the chances of weather damage for shorter periods than when it is field-cured or barn dried. For instance, in these studies, the alfalfa that was harvested as silage by the wilting procedure was in the silo within 8.6 hours after cutting; whereas the crop for barn-cured hay was exposed to the weather for an average of 32 hours, while the field-cured hay was exposed for 58.9 hours after cutting. Also, field-cured hay should contain no more than 25 per cent moisture when stored. Legume hay handled at this low moisture content loses a considerable amount of leaves. When hay is mow-dried it usually contains about 40 per cent moisture, and when it is made into silage, 60 to 75 per cent. At these moisture contents, there is much less leaf shattering during the field operations.

Grass silages are made by adding molasses or some preservative at the time of ensiling or by wilting the crop slightly and using no preservative. The comparative feeding value of crops harvested as field-cured hay or silage has been under study. In tests at Beltsville by the Bureau of Dairy Industry, wilted alfalfa silage was shown to be as high or higher in feeding value than field-cured hay harvested from the same field.

Several similar comparisons at Beltsville have shown that the differences in comparative feeding value will depend largely on the quality of the field-cured hay fed. If the field-cured hay is of excellent quality, it will be almost equal in feeding value to wilted silage on the dry-matter basis, but if the field-cured hay is of only fair quality the wilted silage will produce more milk.

In a comparative trial at the Virginia Agricultural Experiment Station, clover that was made into molasses silage produced 10 per cent more milk than clover hay from the same field. In trials at the Upper Peninsular Experiment Station at Chatham, Mich., in which two groups of cows were used in a double reversal trial, alfalfa from the same field was put up as hay and as molasses silage. The cows fed field-cured hay consumed 30 pounds a day as the sole roughage; cows fed molasses-alfalfa silage consumed 87 pounds a day as the sole roughage. Ground barley was fed as a grain. During the time the cows were on the alfalfa silage they consumed a little less total digestible nutrients a day but out-produced the cows on hay.

These experiments indicate that

grass silage (meaning, here, the crops put into a silo regardless of whether they are legumes or grasses) is at least equal to hay in feeding value. In cases where the quality of the hay may be low because of poor curing conditions, silage made at the same time and from the same crop may be definitely superior.

During the past 10 years, scientists and dairymen have thought and said much about the relative quantities of dry matter that cows will consume in the form of hay or grass silage.

In an experiment at the Dairy Field Experiment Station at Huntley, Mont., the Bureau of Dairy Industry fed grass hay as the sole ration to one group of four Holstein cows. The hay was cut at an immature stage from an irrigated area. A similar crop of grass, put up as silage with slight wilting, was fed to a similar group of three cows as the sole ration. The average dry-matter content of the silage was 33.3 per cent. In both cases somewhat more hay or silage was fed than was consumed in order to obtain a proper measure of the cows' appetites. The hay-fed cows consumed somewhat more dry matter than the silage-fed cows. Large quantities of silage were eaten each day,—one cow in her third month of lactation consumed 123 pounds of silage daily.

At the Washington Station, cows receiving grass silage alone consumed 79 per cent as much dry matter as the cows receiving hay alone, and 83 per cent as much as the cows on hay and grass silage. The grass silage was low in dry matter, containing 25 per cent dry matter.

At Beltsville, the Bureau of Dairy Industry measured the comparative consumption of dry matter by similar groups of cows fed alfalfa hay or wilted alfalfa silage. They were fed as much alfalfa hay or wilted alfalfa silage as they would consume. Grain comprised the rest of the ration. Ten cows that were fed alfalfa silage with a dry-matter content of 55 per cent, consumed 23.9 pounds of dry matter as silage and 22.8 pounds of dry matter as hay. Eight cows that got alfalfa silage with a dry-matter content of 62 per cent, consumed 25.6 pounds of dry matter as silage and 24.0 pounds of dry matter as hay.

Although the dry-matter content of the wilted alfalfa silages fed in this experiment was somewhat high for silage of this type, the cows consumed as much dry matter in the form of silage as in the form of hay.

Workers at the Maryland Agricultural Experiment Station conducted two feeding trials involving 10 cows in each of two lots. They found that corn silage was more palatable than soybean-millet-molasses silage. The cows refused one pound of corn silage a day, while they refused 2.56 pounds of soybean-millet silage fed on the same dry-matter basis. The rest of the ration consisted of grain and alfalfa hay.

At the Indiana Agricultural Experiment Station, alfalfa-brome-grass silage was as palatable to cows after they became accustomed to it as was corn silage. The rest of the ration consisted of grain and alfalfa hay.

At the New Jersey Agricultural Experiment Station, timothy silages made with molasses and ground barley were found less palatable than corn silage.

Milking cows at the Virginia Agricultural Experiment Station consumed as much dry matter in the form of molasses-clover silage as they did of clover hay made from the same field.

Some difficulty may be experienced in inducing cows to eat grass silage unless they have been accustomed to it as calves. At the West Virginia station it was noted that cows that had never received corn silage refused it at first and had to be starved for a short period into eating it.

Our experiments at Beltsville have shown that cows will eat more dry matter from grass silage that has been wilted than silage that has been put up in a more moist condition. The general consensus would suggest that cows will consume enough wilted grass silage to maintain good production.

The moisture content of a pound of grass silage has considerable to do with its feeding value and this point should be kept in mind. For instance, if a cow is consuming 50 lbs. of grass silage with 55 per cent moisture, she would be getting 27.5 lbs. of dry matter, whereas if the silage contained 70 per cent moisture, she would be getting only 15 lbs. of dry matter—a difference of almost 100 per cent.

Dairymen agree that cows on an all-grass silage ration have a craving for some other form of roughage. The same is true of cows that get only alfalfa hay or timothy hay as the sole roughage. In practice, it would seem wise to feed some hay along with grass silage. From ½ to 1.0 lb. of hay per 100 lbs. body weight can be fed. Feeding hay with grass silage fits in well with the harvesting program because the best practice is to put the first crop of hay up as silage and to make the second or third crops into field-cured hay.

The greater emphasis on soil conservation has led to a tendency in some hilly areas to cut the use of row crops and to increase the use of grassland crops, even though corn will usually produce more total digestible nutrients per acre. The substitution of hay crops for corn has raised the question of the relative feeding value of grass silage and corn silage.

At the Indiana Agricultural Experiment Station, the feeding value of molasses-alfalfa-brome-grass silage was compared with that of corn silage in two trials, in which two groups of five cows each were used in each trial. The silages were fed at the rate of three pounds per 100 pounds of body weight. The cows also received a limited quantity of alfalfa hay and a grain mixture. The cows on the alfalfa-brome silage produced slightly more milk but did not gain as much in body weight.

At the Maryland Station, soybean-millet-molasses silage was compared with corn silage in two double reversal feeding trials with 16 to 20 cows, respectively. The silages were fed at the rate of three pounds per 100 pounds of body weight. In addition, one pound of alfalfa hay per 100 pounds of body weight was fed along with a grain mixture. There was no significant difference in milk production between the groups of cows, although those on corn silage maintained live weight better.

At the New Jersey station one group of control cows was fed corn silage, alfalfa hay, and grain. A second group was fed molasses-timothy silage in place of corn silage; a third got ground barley-timothy silage instead of corn silage. There was no significant difference in the production efficiency of the first two groups. The cows in the third group did not produce as efficiently as the other two groups. In tests covering two years, there appeared to be a loss of about 30 per cent of the nutrients in the ground barley in the silage, probably due to fermentation.

I assume from these few results and others I have not cited that grass silage can be used to replace corn silage satisfactorily in the ration of dairy cattle.

Research workers at Beltsville have observed that cows fed grass silage show somewhat greater persistency in milk production than similar cows fed hay. This is especially true if the quality of the hay is slightly below the best.

In some sections of the country where herds are being fed silage made from legumes, more protein is being fed in the grain ration than is necessary. Under average milk producing conditions, there is little need for feeding a 16 to 20 per cent protein grain ration with legume silage. As a matter of fact, simple mixtures of home-grown grains are ample. In any case, with legume silage or good legume hay, the protein content of the ration does not need to be over 10 to 12 per cent. Where the silage consists largely of grasses, a 14 per cent grain ration is adequate. Also, if grass silage is fed

(Please turn to page 1400)

What's Behind a Guernsey?

By Irving E. Nichols

Supt. Performance Register

We know there is 1,000 years of careful breeding behind the present day Guernsey. We also know that during those years there was continual selection and trial which has resulted in one of the outstanding dairy breeds in America today. It is now the responsibility of the modern Guernsey breeder to achieve further improvement and in so doing to benefit himself and the breed. This requires study and experimentation.

Accurate information in regard to conformation and production is of first importance. For this reason the Performance Register was devised, as an implement to study Guernsey inheritance and production. It is a history of the production, show ring, type classification and progeny performance of Guernsey bulls and females since such data was first recorded. With this publication the Guernsey breeder may become the best informed breeder of livestock in America.

ELIGIBILITY

"Performance" is the password into the Register. Animals that do not perform are omitted. Those meeting performance requirements include:

1. Sires of daughters with approved Advanced Register or Herd Improvement records.
2. Sires of daughters that have won first, second or third at major fairs.
3. Sires with grandsons or granddaughters in the Performance Register.
4. Bulls with show ring winnings of first, second or third at major fairs.
5. Cows with approved Advanced Register or Herd Improvement production records.
6. Cows with official type classification ratings.
7. Cows with Performance Register progeny.
8. Females that have won first, second or third at major fairs.

ARRANGEMENT OF DATA

The method of publishing this information is such that no one should have any trouble finding data.

There are two parts: the Sire list, with all performance data under the sires, and the Female list, which gives the sire and dam of females. The animals are listed alphabetically for easy reference.

An example of each list has been taken from Volume III and is shown in Illustration No. I to demonstrate the wealth of information which can be obtained by correlating the two.

Volume III of the Performance Register will be ready for distribution soon. If, in the past, you have not instructed us to place your name on our permanent mailing list and you would like to receive a copy of Volume III, please write the Performance Register Division, The American Guernsey Cattle Club, Peterborough, N. H. We will reserve a copy for you and include it with the first shipment.

Using Gardenville King's Fairy Lee 48:2 as an illustration; her name is looked up in the Female list to find her key number, sire and dam. Reentry females are published with their name and key number only to indicate in which volume they first appeared with their sire and dam. The key number of Gardenville King's Fairy Lee 48:2 indicates that she entered the Performance Register in 1948 as the second daughter of Gardenville Coronation King and all her data will be found in Volume III, 1947-1949. Information on her dam, Gardenville Anna Lee (45), may be found by referring to Volume II, 1941-1946, as indicated by the (45) following her name.

For easy reference, females are listed in numerical sequence by key numbers under their sire in the Sire list. Thus, turning to the Sire list, we find Gardenville King's Fairy Lee as the second daughter with performance listed under her sire, Gardenville Coronation King.

48:2	Gardenville King's Fairy Lee					49	5	D
	46	Sr2	365C	1094	11057	586		
	48	Sr3	GP	GP	VG	G	GP	

From the information listed, we see that this cow made a record of 11057 pounds of milk and 586 pounds of butterfat on 1094 milkings as a Senior two-year-old in 1946, and was classified Good Plus (now called Desirable) in 1948 as a Senior three-year-old and reclassified Desirable in 1949 as a five-year-old. A complete explanation of keys and terms used in the Sire list will be found in the preface of each volume.

TYPE CLASSIFICATION DATA

It can be noted from the above ex-

ample that two methods of publishing Type Classification data are involved. The present method of publishing this information is illustrated by Gardenville King's Fairy Lee's 1949 classification following her name.

49 Year classified.
5 Five years old. Age at classification.
D Desirable in Overall rating.

Prior to this method of publication, some classification data was published giving a complete breakdown on each cow and some giving the major breakdown, the latter being shown in the illustration by the 1948 classification. All three methods appear in Volume III, but beginning with Volume IV, only the overall rating will be published. There is also a variance in classification terminology as published in Volume III, since in 1948 the term Good Plus (GP) was changed to Desirable (D) and the term Good (G) was changed to Acceptable (A).

SHOW RING DATA

First, second and third place winnings at fairs approved by the Type Committee of The American Guernsey Cattle Club are published in the Performance Register. A list of such fairs, with their abbreviations, is published in the preface of each volume. As an example of show ring data:

48:6 Spruce Run Belle's Heiress
George W. Emde, Lodi, Calif.
48 G.N. 3rd Sr. Calf

This indicates that the animal was owned by George W. Emde in 1948 when shown at the Grand National Livestock Exposition, winning third in the senior calf class.

Starting with 1948, the first three placings were published for the produce of dam and get of sire classes. Only the names of the dam and sire, not the members, are published.

PERFORMANCE PROGENY

The Performance Register lists under each dam in lightface type, her progeny, both males and females, which can themselves be found in the Performance Register. If a sire has any sons that have qualified to enter the Performance Register, they are listed under the heading, "Performance Register Sons." The performance data of this progeny may be found by referring to the Sire List.

49:17 Gardenville King's Memoir
Gardenville Gay Memory
Performance Register Sons
Sterlingold Courteous King
Gardenville King's Alexander

Female List

Gardenville Golden Maid [46:1]
Gardenville Golden Star 909304 [48:12]
S. Bournedale Inheritance 307046 (46)
D. Quincy Starshoot Remembrance 608880 (48)
Gardenville Iona [46:19]
Gardenville King's Belinda 998482 [48:7]
S. Gardenville Coronation King 329184 (48)
D. Kenfleur's Princess Belle 756948 (45)
Gardenville King's Beth 1003987 [49:8]
S. Gardenville Coronation King 329184 (48)
D. Mulhoceway Sabbath 571769 (42)
Gardenville King's Cheryl 1016435 [49:12]
S. Gardenville Coronation King 329184 (48)
D. Valor's Cherry Blossom 601414 (42)
Gardenville King's Edith 993838 [48:3]
S. Gardenville Coronation King 329184 (48)
D. Edith's Blue Bell of Agridor 534961 (41)
Gardenville King's Ellen 1003984 [48:5]
S. Gardenville Coronation King 329184 (48)
D. Gardenville Rose Ellen 835047 (46)
Gardenville King's Fairy Lee 982737 [48:2]
S. Gardenville Coronation King 329184 (48)
D. Gardenville Anna Lee 729202 (45)
Gardenville King's Gloria 982736 [48:1]
S. Gardenville Coronation King 329184 (48)
D. Valiant's Glorious Petunia 734645 (45)
Gardenville King's Heroine 1016439 [49:9]
S. Gardenville Coronation King 329184 (48)
D. Glenburnie Princess Hera 3d 590586 (41)
Gardenville King's Joy 1016419 [49:13]
S. Gardenville Coronation King 329184 (48)
D. Gardenville Princess Cor 859535 (49)
Gardenville King's Lorie 1016423 [49:14]
S. Gardenville Coronation King 329184 (48)
D. Marshallvale Lorie 575738 (45)
Gardenville King's Madelon 1020685 [49:11]
S. Gardenville Coronation King 329184 (48)
D. Supreme's Madame 477837 (41)
Gardenville King's Maida 987956 [48:4]
S. Gardenville Coronation King 329184 (48)
D. Quincy Mahomet Milkmaid 587615 (45)
Gardenville King's Memoir 964345 [49:17]
S. Gardenville Coronation King 329184 (48)
D. Quincy Starshoot Remembrance 608880
Gardenville King's Princess 1016431 [49:10]
S. Gardenville Coronation King 329184 (48)
D. Camp's Golden Princess 488058 (41)
Gardenville Levity Ann 982741 [48:2]
S. Pine Manor Levity Sovereign 340433 (48)
D. Pine Manor Annabelle 627188 (42)
Gardenville Marilyn 963259 [49:7]
S. Hill Girt Chevalier 298490 (47)
D. Merry Top Wynora of Hill Girt 552717 (41)
Gardenville Maris [46:16]
Gardenville Melody Ann 976886 [48:14]
S. Pine Manor King Melody Master 275696 (44)
D. Redwing of Greenacres 668307 (45)
Gardenville Melody Cynthia 916018 [47:13]
S. Pine Manor King Melody Master 275696 (44)
D. Lender's Symphony of Waverly 564587 (43)
Gardenville Melody Darling 1016436 [49:19]
S. Pine Manor King Melody Master 275696 (44)
D. Douglaston Baroness Darling 538775 (41)
Gardenville Melody Esther 1016424 [48:15]
S. Pine Manor King Melody Master 275696 (44)
D. Quincy Bulwark Elegance 575860 (45)

Sire List

GARDENIUS'S VALIANT'S ROYAL 38:47:1
S. New Hope Gardenius's Valiant (42)
D. Signal's Ruth (47)
B. *Arthur G. Laabs
**Roman Muskavitch, Shawano, Wis.
***Tri-County Breeders Assn., Shawano, Wis.
****Badger Breeders Cooperative, Shawano, Wis.
47:1 Eskdale's Royal Moon Beam
46 Jr2 305C 610 6218 388
47 Sr3 G GP GP G G
GARDENVILLE CORONATION KING
42:48:21
S. Coronation King of Pine Manor (41)
D. Douglaston King's Charlotte (41)
B. *Mr. & Mrs. Ernest Martin
**J. N. Matthews, Gardenville, Pa.
***Arthur M. Youngs, Titusville, N. J.
48:1 Gardenville King's Gloria
46 Sr2 365C 1093 11689 698
48 Jr4 G VG GP G G
48:2 Gardenville King's Fairy Lee 49 5 D
46 Sr2 365C 1094 11057 586
48 Sr3 GP GP VG G GP
48:3 Gardenville King's Edith
47 Jr2 365C 1092 12788 621
47 Sr2 GP VG VG GP GP
48:4 Gardenville King's Maida
47 Sr2 365C 919 11289 590
48:5 Gardenville King's Ellen
47 Sr2 365 1095 13602 779
48 Sr3 GP GP GP G GP
48:6 Spruce Run Belle's Heiress
George W. Emde, Lodi, Calif.
48 G.N. 3rd Sr. Calf
49 Calif. 2nd S. Yr.
49 G.N. 3rd S. Yr.
48:7 Gardenville King's Belinda
47 Jr2 365C 1093 13716 615
49:8 Gardenville King's Beth
47 Jr2 365 730 8770 440
49:9 Gardenville King's Heroine
48 Jr2 305C 610 6861 356
49:10 Gardenville King's Princess
48 Jr2 305C 610 5919 291
49:11 Gardenville King's Madelon 48 Jr2 G
48 Jr2 365 1095 12010 618
49:12 Gardenville King's Cheryl
48 Jr2 365C 1095 11865 544
49:13 Gardenville King's Joy
48 Jr3 305C 608 7528 358
49:14 Gardenville King's Lorie
48 Sr2 365C 1095 13619 678
49:15 Bear Haven's Coronation Bonnie
48 Sr3 HIR 1095 9095 501
49:16 Melody Ann of Open Hearth
A. S. Blanchard, Webster, N. Y.
49 E.S.E. 3rd S. Yr. NIM
49 N.Y. 2nd S. Yr.
49:17 Gardenville King's Memoir
Gardenville Gay Memory
Performance Register Sons
Sterlingold Courteous King
Gardenville King's Alexander
Wilgorlan Farms Matchmaker
Sunnyview Coronation King
GARDENVILLE CORONATION PRINCE
44:49:1
S. Pine Manor King Kenfleur (42)
D. Douglaston Baroness Darling (41)
B. *J. N. Matthews
**Paul M. Jones, Snow Hill, Md.
49:1 Gardenville Gay Memory 49 Sr2 A
48 Jr2 305 610 5753 257

(Illustration I)

USES OF THE PERFORMANCE REGISTER

Assembling and alphatbetizing all this data, provides a wealth of information, greatly condensed. The Performance Register is a modern vehicle to study Guernsey inheritance and production.

Here is how you can use it:

1. As a guide to selecting bulls and females for building your herd.
2. Preparing pedigrees.
   a. For your herd record book.
   b. For additional data on animals offered for sale.
3. Study of blood lines and families.
4. Making dam-daughter comparisons.
5. Keeping up to date with progress of the breed.

This publication gives all the facts!

The knowledge gained by a study of the Performance Register will certainly help in the choice of breeding stock. With the ancestry and performance found together, the preparation of pedigrees is comparatively simple. *A 14 ancestor pedigree can be written for every animal which enters the Performance Register with a production record or show winning.*

Animals advertised in the Guernsey Breeders' Journal or featured in news stories can be studied further. Brood cow families, so important to the foundation of a herd, can easily be studied from the progeny information listed. See cow family illustration.

The records of the daughters of a sire can be compared with the records of their dams. The dams of the daughters can be found by looking up the daughter's name in the Female list.

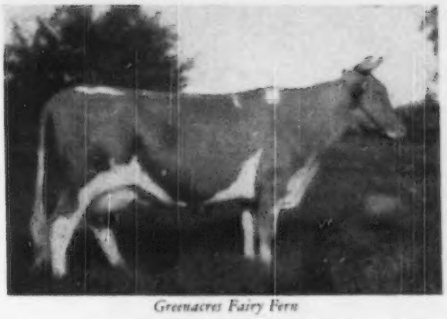

Greenacres Fairy Fern

COW FAMILY STUDY

Listing one progeny in each generation.

GREENACRES FAIRY FERN [41:6]
Sire: Trigables Ultra Priam
Dam: Moonlight Ferney Princess

	31	A			13863.2	663.1
(1)	**Douglaston Lady Augusta [41:27]**					
	36	E	1095		12106.6	607.0
	47	14	E	E	E	E	E
	48	15	E	E	E	E	E
(2)	**McDonald Farms Della [41:29]**					
	40	G	1094		13443.0	565.8
	43	AA	1091		15700.4	681.5
	47	9	E	E	E	E	E
	48	10	E	E	E	VG	E
(3)	**McDonald Farms Fenella [44:5]**					
	42	F	1090		11465.9	519.8
	47	6	365C	995	13974	600
	47	7	E	E	E	E	E
	48	8	GP	GP	E	GP	GP
(4)	**McDonald Farms Con Janoca [49:34]**					
	47	Sr3	365	1089	12774	606
	47	Jr3	VG	VG	VG	VG	VG
	48	Sr4	GP	VG	GP	GP	GP

(1) Daughter
(2) Granddaughter
(3) Great granddaughter
(4) Great great granddaughter

The above illustrates the well-known "Lady Augusta" family. Her ancestry can be traced in Volume I., but for purposes of illustration, we have shown only her dam, Greenacres Fairy Fern, with her sire and dam. The complete performance of Douglaston Lady Augusta can be found by using all three Volumes. Immediately following her performance in each publication, her progeny, both males and females, are listed in light face type. The performance of each animal listed can be found in the Performance Register and their progeny, in turn, will be listed.

Thus, we noted that McDonald Farms Della was listed with the progeny under Douglaston Lady Augusta. By referring to the female list for her sire and dam, we located her performance under her sire's name and, in turn, noted McDonald Farms Fenella as one of her progeny. The same procedure was followed to locate information on McDonald Farms Con Janoca.

Information on male progeny can be found by referring directly to the Sire list.

PAST AND FUTURE PUBLISHING PLAN

The plan of publishing has been to combine performance data for three years or more into Volume form. As a result, there are now three Volumes. These sell for $10.00 each and may be obtained by writing The American Guernsey Cattle Club.

Volume I. (two books). All data from 1898 to July 1, 1941.

Volume II. Data from July 1, 1941, to January 1, 1947.

Volume III. Data from January 1, 1947, to January 1, 1950.

For complete and up-to-date information, all three publications are necessary.

Due to increased activity in the Production Testing Divisions and the addition of Type Classification data, it has become a most expensive and time consuming task to combine more than one year's data into one Volume. Therefore, beginning with the 1950 performance data, there will be an annual permanent Volume. The first Volume under this new plan of publishing will be Volume IV.

At the present rate of activity in the breed, approximately 30,000 official production records, 7,000 type classification ratings and 1,500 show ring winnings are published each year in the Performance Register. Summarizing and publishing this data so that it is easily accessible for study, should satisfy the appetite of every breeder for complete information about Guernsey cattle. Many are already fully aware of its important part in their breeding program, and have instructed us to send them each publication as it is completed.

As each year passes we feel that more and more Guernsey breeders will realize that the Performance Register Volumes are an integral part of their library. At a minimum cost, they have at their fingertips more information on heredity characteristics than has ever been available in the history of breeding livestock. We can think of no better way to summarize its uses than to quote one young breeder; "It's the guiding light for the young breeder; the measuring stick for the established breeder; to the buyer, a sure, safe and unfailing guide."

Write this yourself

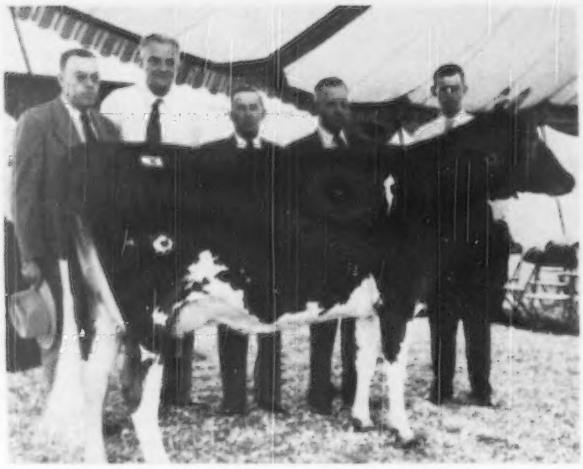

Top of the Riegeldale Sale, Leeside Atlantic Princess, just after she sold for $18,500. Left to right: Ralph Coarsey, manager of Riegeldale Farm; E. C. Riley, Lumberville, Pa., breeder and consignor; A. E. "Bert" Cox, manager of Burton Lane Farm, Lake Forest, Ill., contending bidder; M. G. Seath, Far Hills, N. J., who bought the cow for A. L. Kaskel, Doral Farm, Stamford, Conn., and L. E. Myers, manager of Leeside Farm.

41 Head

Average

$2,142.68

Riegeldale Sale - - *Greatest in History of Guernseys in the South*

THE greatest sale in the history of Guernseys in the South was held at Riegeldale Farms, Trion, Ga., on October 31, when 41 head sold for $87,850, an average of $2,142.68. This was the 12th highest consignment sale ever held and the top animal stands seventh among the highest priced cows of the breed at public auction. Three animals sold for over $10,000, 12 for $2,000 or more and 21 for over $1,000.

Top animal was the outstanding three-year-old, Leeside Atlantic Princess, bred and consigned by E. C. Riley, Leeside Farm, Lumberville, Pa. She was secured for $18,500 for A. L. Kaskel, Doral Farm, Stamford, Conn. M. G. Seath handled the bidding for Mr. Kaskel. Contender was A. E. "Bert" Cox, manager of Burton Lane Farm, Lake Forest, Ill., bidding for Oliver M. Burton.

Top bull and second high animal in the sale was Riegeldale Melba's Majestic, an own son of the great cow, Green Meadow Melba. Bidding on this bull narrowed down to three near the final price. Jack Fralinger, recently returned as manager of Langvalley Farm, placed the bid of $10,500 for C. G. Lang, A. Mistr & Sons, Richmond, Va., placed the contending bid, and E. C. Riley, Lumberville, Pa., secured the bull for $11,500.

Third high animal was the Excellent 1949, 1950, six-year-old cow, Midview Majesty's Hannah. She was finally secured for $10,300, going to C. G. Raible, Pebblebrook Farm, Chesterland, Ohio. Contending bidder was Kenneth Tate bidding for Mr. and Mrs. H. C. Krannert, Normandy Farm, New Augusta, Ind. Second contending bidder was Dr. E. B. Hopper bid-

Top bull of the Riegeldale Sale, Riegeldale Melba's Majestic, that sold for $11,500. Left to right: E. C. Riley, Leeside Farm, Lumberville, Pa., buyer; L. E. Myers, manager for Mr. Riley and Ralph Coarsey, manager of Riegeldale Farms.

ding for Fairlawn Farms Company, Port Chester, N. Y.

High buyer in numbers was Worthingtons, Inc., G. R. Worthington, Jackson, Miss., who secured five head for $3,000. In all, 10 head went to the Jackson - Stoneville, Miss., section, where there is a new expanding GOLDEN GUERNSEY market.

This sale was a smooth running affair. The cattle were well fitted and admirably presented. Prices bore out the pre-sale rumor that this was the best group of animals ever offered at a Riegeldale sale. The cattle were paraded on Monday afternoon and an excellent lunch was provided at the Inn on sale day.

In the box, Louis McL. Merryman read pedigrees and E. M. Granger, Jr., as auctioneer, were in rare form and worked the sale easily. Ringmen were John Bussey and John and Louis Merryman, Jr.

Following is the sales list:

J. J. Abbott, Ware Shoals, S. C.	
Smithmont Peer's Dottie	$475
Charles B. Bolton, Lyndhurst, Ohio	
Fairlawn K. Melbo (Bull)	3,400
Wm. L. Bork Memorial Hospital, Chattanooga, Tenn.	
McDonald Farms B. B. Nangela	1,300
Hazelwood's Maxine	1,025
Frank D. Brown, Sr., Port Deposit, Md.	
Leeside Southern Favor	2,000
Newman Cheek, Nashville, Tenn.	
Quail Roost Lady Primrose	1,800
V. L. Cline, Cartersville, Ga.	
McDonald Farms S. Nardine	850
Dr. Grady N. Coker, Canton, Ga.	
Leeside Southern Favorite	775
Skuggek Comet Jupiter (Bull)	525
Loch Lomond Radiant's Anne	1,100
Denison Engineering Company, Powell, Ohio	
Graceland Steadfast's Fancy	750
Dinsmore Dairy Company, Dinsmore, Fla.	
Fairlawn Actor's Emory (Bull)	2,550
J. R. Flint, Jackson, Miss.	
Leeside Southern Mada	725
Clear Spring's Royal Roxane	650
Comet's Elsie of Skuggek	1,150
O. T. Fowler, Pfafftown, N. C.	
Clear Spring's Majesty's Delora	2,100
Shoal Falls Donna Daivacla	775
Francis Ginn, Novelty, Ohio	
Midview Majesty's Poppy	2,000
Bowman & Gordon Gray, Winston-Salem, N. C.	
Beaver Creek Adonis Rose	1,200
A. L. Kaskel, Stamford, Conn.	
Leeside Atlantic Princess	18,500
Frasier W. McCann, Bridgewater, Conn.	
Moreau Farms Hickory	500
Dr. Sam B. McFarland, Lebanon, Tenn.	
Fairlawn Hornet's Pride	1,800
Dr. Frank L. Martin, Mullins, S. C.	
Lakemont Anthony's Maid	1,250
A. Mistr & Sons, Richmond, Va.	
Riegeldale Maxim's Vivian	2,200
Brays Island Emory's Fawn	1,650
C. G. Raible, Chesterland, Ohio	
Midview Majesty's Hannah	10,300
Indian River McK. Alice	3,200
Riegeldale Farm, Trion, Ga.	
Station Camp Karen	2,700
Graceland Heritor's Holly	575
D. C. Riker, Long Valley, N. J.	
Viscount's Rose	2,400
E. C. Riley, Lumberville, Pa.	
Riegeldale Melba's Majestic (Bull)	11,500
Hominy Hill Dagna	675
J. Franklin Smith, Murphy, N. C.	
Leeside Marmion (Bull)	425
Southeastern Pennsylvania Artificial Breeding Coop., Lancaster, Pa.	
Hominy Hill Excellence (Bull)	575
G. B. Walker & Sons, Stoneville, Miss.	
Fairlawn Performer's Melody	750
Arden Luke's Beam	700
G. R. Worthington, Worthingtons, Inc., Jackson, Miss.	
Leeside Southern Ardor	575
Mo-La-Jac Virginian Harmony	725
Dinsmore Royal Wilda	500
Red Cross Noble Ruby	650
Arden Colfax Tricksey	550

Klondike Sale

36 Head Average $1,174.31

THE blood of Langwater Foremost, A. R., again commanded unique attention in the South as 36 head rich in his blood sold in the Eighth Annual Klondike Sale for $42,275, an average of $1,174.31. This average is striking when you consider only three animals sold above $2,000 with a top of $3,200. Twenty-two animals sold for $1,000 or more and only three for less than $500.

Top animal of the sale was the yearling bull, Klondike Mollie's Predictor, secured for $3,200 by Dr. Grady N. Coker, Nejasco Farm, Canton, Ga. M. D. McNaughton, Hendersonville, N. C., was the contending bidder. This bull has full brothers in service at Gippy Plantation and at Klondike Farm. He also has two maternal brothers, one in service at Spring Farm, Fort Mill, S. C., and the other at Klondike.

Top female, and second high animal, was a beautiful senior yearling heifer, Midview Royal's Edith, that had just won junior and reserve grand championship at the Atlantic Rural Exposition in Richmond, Va. She was consigned by A. Mistr & Sons, Richmond, Va., and purchased by J. M. McDonald, Cortland, N. Y., for $2,700. Her sire, Coldspring's Romulus Royal, A. R., topped the Virginia State Sale two days later at $20,500.

High buyers in the sale were A. L. Brown, Clear Springs Farm, Concord, N. C., who secured four head for $6,050 and Earl Slick, San Antonio, Tex., who purchased five head for $4,325 on mail bids handled by J. McKissick Jeter.

This Eighth Klondike Sale was the second highest ever held. All eight sales have averaged over $1,000, with the 1948 event averaging $1,240.63, the 1949 sale hit $1,164.32 and this one $1,175.31. This sale was ably managed and conducted by the Salley Sales Service with George B. Salley, Orangeburg, S. C., reading pedigrees and Glenn Lecky, Holmesville, Ohio, as auctioneer. T. F. Cooley, manager of Klondike Farm had his consignments well fitted and was able to show good families behind all the Klondike entries.

On Sunday afternoon preceding the sale, a parade of sale animals gave nearly 200 spectators an excellent opportunity to see all the consignments, check pedigrees and other vital details.

Thurmond Chatham, owner of Klondike, was in Belgrade, with a

Klondike Mollie's Predictor that topped the Klondike Sale at $3,200, going to Dr. Grady N. Coker, Nejasco Farm, Canton, Ga. Left to right: W. W. Denney, manager of Nejasco; C. D. Bright, manager of McNaughton Farms; Mr. and Mrs. Hugh G. Chatham, Klondike Farm; M. D. McNaughton; Dr. Grady N. Coker; George B. Salley; Tom F. Cooley, manager of Klondike, and Pate Bowen, Klondike herdman.

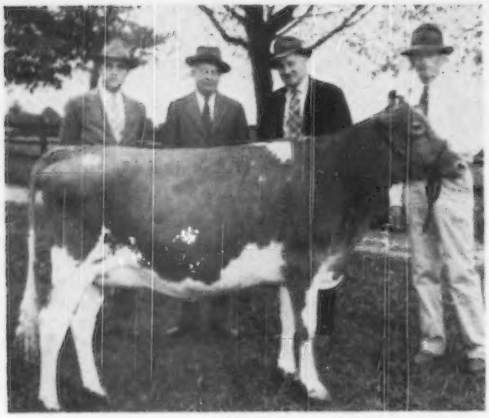

Midview Royal's Edith, top female in the Klondike Sale, purchased by J. M. McDonald, Cortland, N. Y., for $2,700. Left to right: E. S. Warren, manager of Gippy Plantation, Nicholas G. Roosevelt, owner Gippy Plantation, Moncks Corner, S. C., contending bidder; K. C. Sly, manager of McDonald Farms, and Slim Mistr, Richmond, Va., consignor.

special United States Congressional Committee, and was unable to attend. He was well represented by his two sons, Hugh and Dick, and their wives. They ably welcomed the group, joined in the festivities, and enjoyed membership in this great Guernsey fraternity. Everyone was well entertained at a buffet luncheon.

Following is the sale list:

Abbotts Dairies, Inc., Westville, N. J.	
Northern F. Gladys	$950
A. L. Brown, Concord, N. C.	
Klondike Phlox	1,800
Klondike Raider's Starlett	1,650
Woodvale Leader's Dot	1,600
Inverness Hildred	1,000
C. F. Burroughs, Norfolk, Va.	
Benton's Excellent Melba	725
Thurmond Chatham, Elkin, N. C.	
Clear Springs Hon-Alice	1,050
McNaughton's Sun Maid	500
William S. Cherry, Jr., Bristol, R. I.	
High Mowing Governor's Loyalty	1,450
J. Myron Clark, Stuart, Va.	
Klondike Raider's Valor (Bull)	725
Grady N. Coker, Canton, Ga.	
Klondike Mollie's Predictor (Bull)	3,200
J. H. Crossingham, Mt. Airy, N. C.	
Dan Valley Kay	1,700
O. T. Fowler, Pfafftown, N. C.	
Coldspring's Noble's Notlawn	2,450
L. B. Gallimore, Greensboro, N. C.	
Klondike Mastermost (Bull)	1,050
Burkeville Tip-Top's Rosie	1,000
E. S. Glover, Blountville, Tenn.	
McDonald Farms Pre Nice Girl	1,775
H. J. Haga, Bristol, Va.	
McDonald Farms Fore Paramount (Bull)	1,600
C. H. Henderson, Tarboro, N. C.	
Coldspring's B. R. Goldie	1,025
Mrs. Clifton Henderson, Jr., Tarboro, N. C.	
McDonald Farms Fore Amana	900
T. M. Jackson, Austinville, Va.	
Benton's Excellent Vira	450
L. N. & D. V. Matthews, Bessemer City, N. C.	
Edisto Farms Governor's Bessie	350
Appin's Vista	525
J. M. McDonald, Cortland, N. Y.	
Midview Royal's Edith	2,700
Gippy Prediction Vesta	575
High Mowing Diamond Field Day	500
North Carolina State College of Agriculture, Raleigh, N. C.	
Arden Predictor's Alma	400
Arthur D. Pinkham, Wilmington, Vt.	
Northern F. Helen	1,575
S. C. Price, Hazelton, Pa.	
McDonald Farms King's Mabel	1,100
Riegeldale Farms, Trion, Ga.	
Appin's Tilda	1,575
Nicholas G. Roosevelt, Moncks Corner, S. C.	
Klondike Premost Melody	1,050
Rivelon Philosopher's Grace	1,000
Earl Slick, San Antonio, Texas	
Ben Tulloch Jidelle	825
Hemlock Pre May	1,000
Gippy Prediction Deborah	725
Edisto Farms Begonia	625
Klondike Premost June	1,150

Virginia Sale Averages $1,010.59

THE 18th Annual Virginia G. B. A. Consignment Sale was held at the new Atlantic Rural Exposition grounds, Richmond, Va., on October 25. The 51 head brought $51,540, an average of $1,010.59.

A feeling of excitement presided during the pre-sale parade and lunch hour. Interest centered on the two "Beauty" bulls offered choice, not privilege, by A. Mistr and Sons, Midview Farm, Richmond, Va. The opening bid was $1,000, with the bidding narrowing down to W. M. Camp, Holliknoll Farm, Franklin, Va., Oliver M. Burton, Burton Lane Farm, Lake Forest, Ill., and partnership bidding by Richard Saltonstall of Charlescote Farm, Sherborn, Mass., and Frederic Winthrop, Jr., of Groton House Farm, Ipswich, Mass. W. M. Camp finally dropped out and the bidding narrowed to the other two. Mr. Saltonstall and Mr. Winthrop placed the $20,000 bid and the $20,500 bid secured the bull for Oliver M. Burton. He and his manager, A. E. "Bert" Cox, chose the seven-year-old Advanced Register sire, Coldspring's Romulus Royal.

Before the sale was 10 minutes older, Mr. Saltonstall, Mr. Winthrop and Barclay H. Warburton 3d, Saracen Farm, Ipswich, Mass., had purchased at private treaty the younger bull, Midview Beauty's Noble, for the contending bid of $20,000. To at least one ringsider the sale of these bulls by the Mistr's was a great example of "the American way." Olaf Ramberg, an exchange student now at the Wakefield division of Quail Roost Farms attended the sale. He said the highest priced bull ever sold in Finland brought $1,500. He was most interested to learn that Mr. Mistr had come to this country many years ago and become a successful farmer, dairyman and breeder.

In addition to this bull, five other animals in the sale brought $1,000 or more. Top female was Goodleigh Valor Grensta, bred and consigned by Dorrance Reynolds, Goodleigh Farm, Dallas, Pa. She carried three crosses to Coldspring's bulls. Her dam was by the first son of "Beauty" and she was by a "Beauty" grandson. She was purchased for $1,200 by W. M. Camp, Holliknoll Farm, Franklin, Va.

Heaviest buyer in numbers was E. J. Richardson, Jr., Richview Dairy Farm, Galax, Va., who secured 10 head for $4,995. Second high buyer in numbers was A. Mistr & Sons who secured seven head for $8,085. They also had the honor of being the highest sellers, securing $23,350 for four head, plus $20,000 for one at private treaty.

The sale was managed by The Louis McL. Merryman and Sons, Inc., with E. M. Granger, Jr., as auctioneer. Lee Yost, John and Louis Merryman, Jr., worked the ring.

Following is the sales list:

Elizabeth B. Agnew, Burkeville, Va.	
Holliknoll Majesty Dawn	$375
Leslie Boswell, Burkeville, Va.	
Midview Noble's Beatrice	650
Llan Fair Count's Nora	600
W. L. Boswell, Burkeville, Va.	
Highland Virginia	360
C. F. Burroughs, Norfolk, Va.	
Vicor's Vivian	725
Homewood Solomon's Louise	440
Oliver M. Burton, Lake Forest, Ill.	
Coldspring's Romulus Royal (Bull)	20,500
W. M. Camp, Franklin, Va.	
Goodleigh Valor Grensta	1,200
T. R. Coppage, Lilian, Va.	
Grandview B. Predictor's Comet (Bull)	900

Charlotte B. Daniel, Brandon, Va.
Holliknoll NoMax Admiral (Bull) 700
W. C. Dickinson, Fredericksburg, Va.
Lady Jessie of Rosegill 400
Miniborya J. Adelaide 510
Farmers Vet Hospital, Richmond, Va.
Shady Rest Max Peg's Topsy 435
L. B. Gallimore, Greensboro, N. C.
Inverness Hope's Divine 500
Woodvale Leader's Kate 475
Bayville Glad Ray (Bull) 375
William Leon Henderson, Tarboro, N. C.
Miniborya J. Evelyn 310
A. W. Hobler, Princeton, N. J.
Churn Creek's Honor's Downy 1,000
J. Hopkins Kolb, Harwood, Md.
Woodvale Brenin's Kitty 380
Windsor Pirate's Isabelle 395
Sandco Donna 375
George A. McKesson, Richmond, Va.
Midview Royal's Daisette 700
John B. Merryman, Agent, Sparks, Md.
Windrift Lena 310

Coldspring's Romulus Royal that topped the Virginia Sale at $20,500, purchased by Oliver M. Burton, Burton Lane Farm, Lake Forest, Ill. Left to right: A. E. Cox, manager of Burton Lane; A. Mistr, seller; Frederic Winthrop, Jr., contender; S. C. Price, breeder; Oliver M. Burton; Chauncy West, manager of Charlescote, and Richard Saltonstall, contender.

A. C. Mims, Rocky Mount, N. C.
Thorncroft King's Girl 300
A. Mistr & Sons, Richmond, Va.
Coldspring's B. R. Rebecca 975
McDonald Farms Le Primate (Bull) 3,550
McDonald Farms Pre Obette 1,000
Whippernock's Maxim Rose 775
Elkhardt's Princess 525
Blair's Rest Queen Consuela 750
Coker McK. Mirth 510
I. W. Mistr, Prince George, Va.
Blair's Rest Lord's Jackson (Bull) 400
J. Scott Parrish, Richmond, Va.
Lady Polly of Whippernock 485
S. C. Price, St. Johns, Pa.
Grandview B. Predictor's Lou 800
Floyd Puller, Lauraville, Va.
Arlo Heritor's Arnold (Bull) 125
E. J. Richardson, Jr., Galax, Va.
Willowmere Maxim's Gretchen 750
Bayville King's Lady 550
Edisto Farms Honoria 550
Benton's Excellent Phoebe 650
Vicor Steadfast's Bright Eyes 435
Windrift Pre Arline 400
Klondike Foremost Lylac 350
Twin Brook Maxim Queen May 400
Dairylou Dixieland Ella 425
Benton's Rugged Melba 485
Virginia Conference Orphanage, Richmond, Va.
Coldspring's Noble's Valencian (Bull) 575
J. F. Walker, Portsmouth, Va.
Mapleton H. Bonnie 400
F. E. Watkins, Richmond, Va.
Midview Royal's Knight (Bull) 1,500
B. M. Williams, Norfolk, Va.
Victory of Rosegill 310
Evangeline of Rosegill 300
Lee Yost, Benton, Pa.
Benton's Lucky Phyllis Ann 650

Maryland State Sale

THE Maryland State Sale, held on October 23 at Timonium, represented good animals, Maryland bred or owned, that were accepted by the buyers as ready to go to work. Here was a state sale of 44 animals, only four of which were not "immediate earners," those being two open heifers and two bulls.

In the open heifer class came the top female. Paul Jones, Mt. Ephraim Farm, Snow Hill, going all the way in his first state consignment in a daughter of Gardenville Coronation Prince ($10,000) out of Pine Manor King's Diana, 13359—698—6yrs—305C—3x, received $2,000 from Frasier W. McCann, Bridgewater, Conn. Ralph McCauley, Hagerstown, was the contending bidder on Mt. Ephraim's Princess Melba. As in the past, this heifer represented a winner at a district show. She won the calf class and was a member of three groups that won the get, the produce and the three best animals, owned and bred by the exhibitor. This heifer was sold with the privilege of returning her to Mt. Ephraim Farm to be bred to Fairlawn Charlotte's Actor, thus giving the resulting calf three crosses to Superb's Flower, a privilege that was accepted by the new owner.

The top bull, and top of the sale, was Nyala Supreme Commander at $3,300. This four-year-old bull, by Pine Manor Crown Supreme, 44 A. R. daughters, and out of the good brood cow, Fairlawn Peerless Ermine, 17855—893—8yrs—365—3x, was selected by Tony Jardine for Frasier W. McCann. Henry G. Davis, Lewbeach, N. Y., was the contender.

To bring out an average of $669.32 for the 44 head, the sale had to be backed by uniformly good cattle. They were there. Gordon Harris, Royal Oak, Md., outbid Wm. R. German, Monkton, to get Oakland

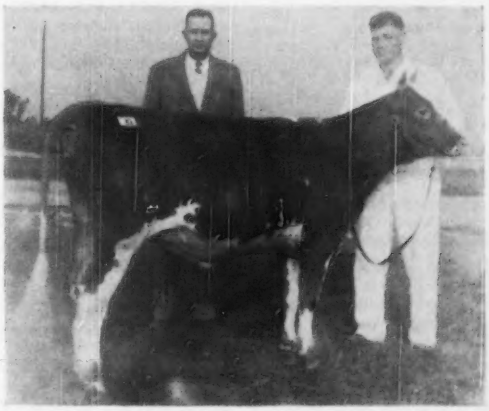

Goodleigh Valor Grenita, top female at the Virginia Sale, purchased by W. M. Camp, Holliknoll Farm, Franklin, Va. (left), for $1,200.

Manor Bonnie Blue, a very attractive four-year-old daughter of McDonald Farms Inheritor, consigned by Juliet G. Smith, Union Bridge, for $1,625.

Paul Jones, Jr., bought the Blakeford consignment, a fine three-year-old daughter of Blakeford Tranquil's Prince, 5 A. R. daughters, and out of Blakeford Mimosa, 12078—615—E, VG '47-'48. The University of Maryland, represented by Dr. Gordon M. Cairns, was the contender on this heifer that sold for $1,300.

John Samworth, buying for Robert Y. Moffat's Grayce Farms, Dalton, Pa., selected Spring Knoll Baron's Gloria, first three-year-old at Maryland State Fair, for $1,200, outbidding a mail bid of C. G. Raible, Chesterland, Ohio.

The fresh heifer consigned by B. Frank Adkins, Hebron, was selected by Paul M. Jones, Jr., Snow Hill, for an even $1,000. This recognition followed the fact that last year Mr. Adkins' consignment topped this sale.

The sale was a pleasure to attend. In the offerings, there were good udders and cattle of good breeding prospects throughout. E. M. "Mort" Granger, Jr., sold the animals well and quickly, with Louis McL. Merryman, Sr., doing an excellent job of bringing to the attention of all the possibilities of the offerings.

A state sales committee consisting of Fred C. Downey, chairman, George Debnam III, Wm. A. Fouche, LeRoy H. Hersey, John Worthington III, and Wm. Voshell, worked with the Merryman organization in making their selections for this sale.

Following is the sales list:

C. Smallwood Archer, Bel Air, Md.	
Calder Farm Fragrance	$800
Susan E. Archer, Bel Air, Md.	
Viewsite Judith's Lavina	525
Melvin J. Burnham, Jr., Owensville, Md.	
Sterling Ruth	800
Goldwood Hardwick's Glitter	625
Church Farm School, Glenloch, Pa.	
Mt. Ephriam's Grandee (Bull)	600
Benjamin L. Coppage, Sudlersville, Md.	
Valzac K. Heather	535
Everett N. & R. Ray Duncan, Fawn Grove, Pa.	
Goldwood Alert's Mina	485
William A. Fouche, Adamstown, Md.	
Solitude's Adele	210
William R. German, Monkton, Md.	
Brooke's Cross Vanessa	575
William Gunther, Taneytown, Md.	
Brooklandwood Valine	400
Gordon L. Harris, Royal Oak, Md.	
Messix's Madeline	525
Oakland Manor Bonnie Blue	1,625
Ortho S. Horst, Clear Spring, Md.	
Hardwick's Prim of Homestead	500
Paul M. Jones, Jr., Snow Hill, Md.	
Blakeford Minerva	1,300
Cosquay's Country Maid	1,000
University of Maryland, College Park, Md.	
Mt. Ararat Noble Hilarity	700
Mt. Ararat Noble Gretchen	735
Bess of Mason Dixon Line	410
Frasier W. McCann, Bridgewater, Conn.	
Nyala Supreme Commander (Bull)	3,500
Mt. Ephriam's Princess Melba	2,000
Robert Y. Moffat, Dalton, Pa.	
Spring Knoll Baron's Gloria	1,200
Jocelin B. Moron, Bethesda, Md.	
Clear View Doradell	560
Court Manor Beau's Prudence	400
Burkeville No-Max Valor Ramona	485
Mrs. Jocelin B. Moron, Bethesda, Md.	
Walnut Bottom's Pauline K.	525
William O. Peterson, Greensburg, Pa.	
Cloverland Bonny	525
C. G. Raible, Chesterland, Ohio	
Northfield's P. Dora	600
Frank B. Robertson, Reisterstown, Md.	
Fairfields Genius Suzanna	440
Winding Lane Lusty Moonlight	420
Brooklandwood Tilda	360
J. Resley Schnebley, Clear Spring, Md.	
Woodside Hall Ideal Nola	335
Willora Claudia	475
Seth K. Schnebley, Clear Spring, Md.	
Woodside Hall Ken's Nellie	475
Dr. & Mrs. W. Glenn Spiecher, Westminster, Md.	
Manor Alicia	500
Leeside Champion Patty	400
Charles J. Spielman, Reisterstown, Md.	
Knightongale Max Robin	525
Calder Farm M. Celeste	460
Knight's Lustrous Emily	600
Brooklandwood Namonie	440
Harold L. Stevens, Frederick, Md.	
Brooklandwood Chrys-Doll	465
C. E. Witmer & Son, Dalmatia, Pa.	
Guernsey Meadow Hope	350
Carl M. Witmer, Dalmatia, Pa.	
Willora Cynthia	400
Rose Maid's Lily	425
Kermit L. Witmer, Dalmatia, Pa.	
Manor Brook Bess	435

Illinois State Sale

By every measure, the Twelfth Annual Illinois Fall Sale held on October 31, was successful. It was the first Guernsey Sale to have been held in the new Fox River Valley Livestock Center at St. Charles. The accommodations were very satisfactory and the location convenient. The first sale to be held in the new Livestock Center was a Holstein Sale held on the preceding Wednesday. It is reported unofficially that the Guernsey average of $514.26 exceeds the Holstein average by a few cents, and certainly marks an auspicious beginning of the use of the new facilities by both breeds. It is these facilities that are expected to house the Mid-West Sale next spring.

The 61 head brought a total of $31,370, an average of $514.26. This exceeds the average of last year's Illinois State Sale by $54.92, which was obtained for 53 head. This average is the more notable because of the absence of any extreme tops. The first animal sold was Corvilla's Darlene, a three-year-old cow with 8347—466—Jr2—HIR—654 T. M. (pending), the development of a young farmer-breeder, John A. Cohrs, Jr. Tiskilwa. She was fresh again with her second calf and brought $2,300 from W. H. Odlum, Rosewood Farm, Roselle, Ill., with Oliver M. Burton, Burton Lane Farm, Lake Forest, and William Y. Gilmore, Jr., Lookout Valley Farm, Lake Geneva, Wis., the runners-up. Needless to say, Johnny Cohrs was very happy. "Darlene" has a little history. Some people may remember a number of years ago at the National Dairy Show at St. Louis, when a great big 10-year-old boy showed a little bit of a heifer calf to championship in the Guernsey Junior Show. That was Omar Baumgartner of Walnut, Ill., showing Clementine's Ramona. A daughter of this cow, by Kenfleur's Dicta Pat, was mated with a son of the same bull, out of the full sister to "Ramona" to produce Ramona Royal's Darling, classified Good Plus 1947. "Royal's Darling" is the dam of the top cow in this year's Illinois Sale. The sire was Tarbell Radiant Bruce.

Johnny Cohrs having cashed in on his good cow, immediately bought the second animal sold, paying $1,000 to Albert A. Creaves, Finchley Manor Farms, Wauconda, for Finchley Manor Merry, a five-year-old cow, fresh, with 9724—517—305C—2x, she by Finchley King of the Meads and out of a 446-lb. class EEE daughter of Cesor Pharos' Marshall. Later in the sale, Mr. Cohrs spent $925 for Lookout Valley Gracibell, an attractive bred heifer consigned by William Y. Gilmore, Jr., of Lookout Valley Farm, Lake Geneva, Wis. So Johnny Cohrs brought one cow to the sale which he sold for $2,300, took two cows home, and has enough left to pay the income tax.

Delbert Kingston, manager of the Livestock Division of Curtiss Candy Company, Cary, Ill., was chairman of the sale committee and read the pedigrees. The Curtiss consignment had developed an abscess and had to be withdrawn, with the result that they sent a substitute which they believed to be better than the original consignment, and the public agreed. It turned out to be the second high animal in the sale, Curtiss Candy Proud Fairy, that brought $1,225 from Robert V. Mehaffey, Chicago, with William Y. Gilmore, Jr., and Hugh Powell of Pinehurst Farms, Rockford, the runners-up. She was a nice thing and beautifully presented, a daughter of Curtiss Candy Noble Curtiss, out of a daughter of Curtiss Franchester Levity Ace, now making a good record.

The only other animal to bring above $1,000 was the third highest

animal in the sale, another bred heifer, consigned by another pair of farmer-breeders, Roeschley Brothers of Roes-Mor Farms, Flanagan. Their heifer, Roes-Mor Victor's Priscilla, brought $1,150 from Mrs. Gertrude McNaught, Elgin. She is a daughter of Boulder Bridge Victor and out of Villageside Patricia, 14619—811—7yrs—HIR—730 T. M., and Illinois State Champion in that class. Mrs. Edna K. Siebel, the owner of the old Lindenhurst Farms, Lake Villa, was the runner-up.

The 61 head consigned, came from either Illinois or surrounding states with 47 head consigned by Illinois breeders, eight from Wisconsin, three from Iowa, two from Missouri, and one from Indiana. Of the purchases, 54 head stayed in Illinois, five went to Indiana and two across the line to Wisconsin. W. H. Odlum, Rosewood Farm, Roselle, was the leading buyer with seven head for $5,780. The partnership of Hofeller and Douglas, Millwood Farm, Valparaiso, Ind., took five head for $2,140. John Cohrs' two purchases totaled $1,925, while Fred L. & Alexander H. Duer, Batavia, took three for $1,675.

The sale committee that helped make the selections and arranged the sale consisted of Delbert Kingston, chairman; Jesse E. Tuttle, secretary of the Illinois G. B. A., West York; Gerald Kepple, Ger-Gar Farm, Canton; A. E. Cox, manager of Burton Lane Farms, Lake Forest; J. D. Milliken, Dot-Mar Farm, Princeton, and George Campbell, Batavia, field secretary for the Illinois G. B. A. Delbert Kingston did a splendid job of reading pedigrees and carried out in practice what he has often said at the ringside. He talked very little and let the cattle sell themselves and the auctioneer do the work. Robert (Bud) Seitz, the auctioneer, was never better. He worked terrifically hard and speeded the sale up toward the end, with the result that the last half of the sale outsold the first half. The ringmen were Forrest Grunewald, Wauconda, and Elroy Dannewitz, Somonauk, while George Campbell's new office secretary very ably handled the slips.

Contrary to some sales this fall, the bulls sold a little hard. The five bulls averaged $413, topped by the Lookout Valley consignment, Lookout Valley Levity Paul, that brought $620 from C. E. Hacklander, Downers Grove, Ill., whose new farm is said to be near Janesville, Wis.

The seven open heifers down to a baby calf averaged $275.71. The 16 bred heifers averaged $567.00 and the 33 cows averaged $554.73.

The night before the sale the Illinois G. B. A. sponsored a dinner and square dance at the Baker Hotel in St. Charles, which was greatly enjoyed by those who attended.

Following is the sales list:

Arthur Bauer, Cissna Park, Ill.	
Starlet of Indian Creek	$300
John P. Bomleny, Ohio, Ill.	
Sunset Glow Kora	280
C. W. Buckley III., Barrington, Ill.	
Honey Locust Sis's Lila	180
Ben H. Buth, Normal, Ill.	
Honey Locust Baby June	450
Mrs. Elmer Cohrs, Princeton, Ill.	
Corvilla's Buttercup	490
John A. Cohrs, Jr., Tiskilwa, Ill.	
Finchley Manor Merry	1,000
Lookout Valley Gracibell	925
Glen Crowley, Durand, Ill.	
Val's Bollie of Norview	510
Lindenhurst Beulah	450
P. W. Dickerson, Chicago, Ill.	
Lakewood Gallant Knight (Bull)	320
Fred L. & Alexander H. Duer, Batavia, Ill.	
Burton Lane Thor's Maxine	550
Bell Lane Grandee's Connie	600
Normandy Pauline	525
Ernie E. Ehohart, Naperville, Ill.	
Q. O. Royal Valentino (Bull)	390
F. H. Gahl, Wauconda, Ill.	
Owendale's Irene	470
C. E. Hacklander, Janesville, Wis.	
Lookout Valley Levity Paul (Bull)	620
Hofeller & Douglas, Valparaiso, Ind.	
Rosymorn Champion's Doris	440
Avondale Farms Delia	360
Dinah of Sleepy Hollow Farm	500
Curtiss Candy Levity Melody	400
Lawnview F. Lauretta	440
University of Illinois, Urbana, Ill.	
Honey Locust Lois	240
Roes-Mor Victor Pauline	410
Ethel Jacobs, Rogers Park, Ill.	
Q. O. King's Dettina	330
Aptakisic Climac Pearl	360
Kenyon Brothers, Elgin, Ill.	
Montavon's King Enterprise (Bull)	300
Hubert P. Kipp, North Prairie, Wis.	
Flo-Ray's Doreen	500
Gerald F. Koenig, Maple Park, Ill.	
Norgert's Crescent Zeta	440
Lyle M. Kruger, Geneseo, Ill.	
Lakewood Honor	420
Lindenhurst Supreme Star	310
Mrs. Gertrude McNaught, Elgin, Ill.	
Roes-Mor Victor's Priscilla	1,150
Robert C. Mehaffey, Chicago, Ill.	
Curtiss Candy Proud Fairy	1,225
Clair P. Nourise, Milwaukee, Wis.	
Homewood Reid's Red Diamond	300
W. H. Odlum, Roselle, Ill.	
Burton Lane Thor's Olive	550
Lakewood Fairlawn	950
Corvilla's Darlene	2,300
Ger-Gar King's Cecile	620
Norgert's Ade of Rolling Acres	470
R. Lane's Fashion Marie	420
R. Lane's Glenna	470
Roman E. Pasauski, Wayne, Ill.	
Owendale's Bomber's Melanie	410
A. Stephen Payden, Plainfield, Ill.	
Cape Rex Sis	250
King Hill King's Pride	450
Wanda Lee Pritchard, Atkinson, Ill.	
Lookout Valley El Camita	350
Herbert J. Rogers, Emden, Ill.	
Hillview Darlene	700
D. W. Rozene & Son, Sullivan, Ill.	
Rosymorn Hero's Rosa	560
Supreme Beau's Dorine	550
Faye Southard, Prairie View, Ill.	
Bar-Mac Lucky Princess	460
Lawnview Zlila's Queen	410
Jesse E. Tuttle & Son, West York, Ill.	
Ostrodka's Hiawatha's Eileen	500
Flo-Ray's Glaydis	450
Joyce Van Sant, Vandalia, Ill.	
Lakewood Honeysuckle	560
Linda Lou Vissering, Flanagan, Ill.	
Honey Locust Millie	190
J. B. Wantz, West Chicago, Ill.	
Glendale's Helen	460
King Fred's Pearl	500
Flo-Ray's Betty Gae	500
C. L. Wilkins & Lee Ray Copple, Trivali, Ill.	
Kepple Acres Pearlette	410
Bettie Ann's Sharon Rose	570
David Yakey, Jr., Lake City, Ill.	
Burton Lane Supreme Prediction (Bull)	455
Avondale Farms Donna	280
Fawndaway Charm Lady	410

Kentucky State Sale

THE Kentucky State Sale, sponsored by the Kentucky G. B. A., was held at the Fairgrounds at Shelbyville, Ky., on October 21. Fifty-six head of cattle brought a total of $16,845, an average of $300.80. There were 15 cows, 22 bred heifers, 16 open heifers and three bulls in the offering.

The top animal was a very stylish cow, Normandy Flora, consigned by Mr. and Mrs. H. C. Krannert, New Augusta, Ind. She brought $1,025, going to H. A. Holdridge, Medina, Ohio, with R. C. B. and T. B. Morton the contending bidders. The second top was an eight-year-old cow, Caumsett Zora, consigned by E. B. Henslee, Kingston Springs, Tenn. She brought $550 from Rena M. Ober, Novelty, Ohio. The third top animal, a beautiful bodied bred heifer, Elm Echo Farm Her Goodness, brought an even $500 from R. C. B. and T. B. Morton, Prospect, Ky. She was consigned by W. P., P. L. and Angie Brundige, Columbus, Ohio. The top bull, Red Cross Noble Patrick, consigned by Ed. Pruett, Winchester, Ky., brought $400 going to C. M. McGhee, Millersburg, Ky.

The high buyer in the sale was W. H. Wagg, Bloomfield, Ky., who secured six head of females for $1,995. Nine head of cattle went to the states of Tennessee, Alabama, Ohio and Indiana, with the balance remaining in the state.

The sale was managed by the state association. Tom McCord, veteran auctioneer, from Montgomery, Ala., and J. L. Coots of Finchville, took turns in the box, while Ed Pruett did a notable job of reading pedigrees. Russell George of Lebanon, Ind., served as ringman, along with one or the other of the two auctioneers.

The sale committee who selected the cattle must be given credit for the working group of cattle secured for the sale. The committee consisted of

Neville Stone, Tom Corum, L. J. Hollenback, Jr., C. R. Youngman, Earl Netherland, James Woody, W. B. Hughes, John Evans, Ed. Pruett and Prof. H. B. Monier.

Following is the sales list:

Roy Avritt, Coxs Creek, Ky.	
Nu-Maid Siren	$235
Primrose Farm's Rosetown	260
Elm Echo Farm M. Arline	350
Dr. W. E. Bechnell, Manchester, Ky.	
Matilda of Halfred Farms	180
Oberland Lady Joyous	300
Chum's Worthy Roxie	305
J. Archie Bell, Shelbyville, Ky.	
Wingeloo Rose	200
Kathie of Sycamore Valley	200
Berea College, Berea, Ky.	
Elm Echo Farm M. Blossom	400
Murry H. Brown, Bloomfield, Ky.	
Jaebardale Forward's Snowgirl	360
Floyd K. Cottrell, Shelbyville, Ky.	
Holdridge Aster	300
James R. Cottrell, Shelbyville, Ky.	
Franchester Handy Cheer	235
Dean Elam, Winchester, Ky.	
Fairacres Master's Laure	200
John Evans, Ashland, Ky.	
Woodside M. Anita	330
Rex's Ruth May	385
Frank J. Fox, Lawrenceburg, Ind.	
Bryn Du Triumph's Candy	280
Eagle Valley J. Rosemary	335
Donald Ray Glass, Waddy, Ky.	
Rosalie of Sycamore Valley	180
Glen Echo Farm, Inc., Louisville, Ky.	
Grain Meadow Chum's Pride	425
Undulata O'Queen	260
Fuller Farms Golden Excla	300
Station Camp's Cecelia	235
E. B. Henslee, Kingston Springs, Tenn.	
Wilise Farms Goldie	235
Paul Hillard, Lexington, Ky.	
Edroblin Rev's Celia	125
Edroblin Rev Sequel	145
H. A. Holdridge, Medina, Ohio.	
Normandy Flora	1,025
L. C. Langford, Nashville, Tenn.	
Henslee Farms Patty Kate	460
C. M. McGhee, Millersburg, Ky.	
Red Cross Noble Patrick (Bull)	400
Bryn Du Troubadour's Belle	240
Bryn Du Triumph's Merry	250
R. C. B. & T. B. Morton, Prospect, Ky.	
Ken Ver Wonder's Thais	350
Peggy Sue of Bradberry Lane	270
Elm Echo Farm Her Goodness	500
Rena M. Ober, Novelty, Ohio.	
Caumsett Zora	550
Joe Phelps, Lexington, Ky.	
KenVer Cherub's Cavalier (Bull)	220
Green Valley Maxim's Betty	210
O. R. Reed, Delaware, Ohio.	
Sugar Grove Marvel Lass	220
J. C. Sargeant, Jr., Birmingham, Ala.	
Bryn Du Triumph's Dipper	300
Bryn Du Triumph's Cindy	300
Franklin C. Scudder, Standford, Ky.	
Red Cross Bessie	190
Billy F. Smith, Simpsonville, Ky.	
Lynbeth's Squire Ruth	185
Mr. and Mrs. Kenneth Smock, Indianapolis, Ind.	
Lansdowne Therese	400
John W. Stafford, Jr., Anchorage, Ky.	
Edroblin's Peggy	170
Woodlark Hero's Sally	205
Emma's Charta	185
S. Stivers, Campbellsville, Ky.	
Eagle Valley Hassan Honor (Bull)	170
Charles Stodghill, Waddy, Ky.	
Chadron's Ann of Grandview	175
W. H. Wagg, Bloomfield, Ky.	
Eagle Valley J. Fiery	395
Eagle Crest Personage	265
Ollasses Maxim's Mary Ann	355
Ollasses Golden Ann Gay	360
Station Camp's Aileen	215
Franchester Honey's Cheerful	405
Earl L. Wall, Kings Mountain, Ky.	
Red Cross Lucky Coral	305
Wingeloo's Holly	320
C. R. Youngman, Shelbyville, Ky.	
KenVer Princess Fortune	490

Pennsylvania State Sale

THE 12th Annual Pennsylvania State Sale was held at the State Association's Sales Pavilion, six miles east of Lancaster, Pa., on October 26. The 53 head sold for $30,370, an average of $573.02 per head. This was an increase of $20.00 per head over last year. It was the general concensus of those present that this was by far one of the most uniform sales of the entire series. When you consider the fact that the top animal sold for $1,300, it is proof of the uniformity of the consignments, as all the animals averaged $573 per head. Great credit is due William H. Juzi and his entire Pennsylvania State Guernsey organization. Walter Dupes, Elizabethtown, was auctioneer, and the state sales committee was composed of George Snyder, St. Johns, chairman; Alvin Bush, Muncy; J. Thomas Carman, Glen Rock; Harvey Dreibelbis, Pine Grove; Douglas Gilpin, Kennett Square; A. M. Kennel, Honey Brook; Chester Lyon, Waynesboro; Ray Rose, Imperial; John Samworth, Dalton; Alvin Sutliff, Benton; Jesse Warner, Red Lion; Fred Weigle, Gwynedd Valley, and Mary Weir, Wilkes-Barre.

The top of the sale, at $1,300, was Wyno Beau's Cherub, a son of Coldspring's Hardwick's Beau, that is by Hardwick's Royal, A. R., and out of Coldspring's Romulus' Beauty, 14374—746—C, classified Excellent 1947 and 1949. A maternal brother to "Beau" recently sold at private treaty for $20,000 and the proved sire, Coldspring's Romulus Royal, rich in the same inheritance, topped the Virginia State Sale at $20,500. "Cherub" is out of Langwater Angelic, 17269—821—6yrs—365C, Very Good 1947, Excellent 1949. He was purchased by Merle Miller, Burlington, Wash., and George M. Dynes, Mount Vernon, Wash. The contending bidder was Edward Denaci, Hopewell, N. J. "Cherub" was bred and consigned by Alvin R. Bush, Wyno Farms, Muncy, Pa.

The second high animal of the sale was Coldspring's Noble's Randal, a son of Coldspring's Romulus Noble, A. R., and out of a 606—Jr3-year-old daughter of Langwater Romulus, A. R. He was purchased by Mahlon N. Haines, York, Pa., for $1,100. Mr. Denaci was also contending bidder on this bull that was bred and consigned by S. C. Price, Coldsprings Farm, St. Johns, Pa.

The top female and the third high animal was Calder Farm Miss Cleo, bred and consigned by Turner and Duvall, Calder Farm, Parkton, Md. "Cleo" is by Maywood Merrymaker and out of an A. R. daughter of Leader's King of Pomeroy. She was purchased by Mahlon N. Haines, York, Pa., for $1,075. C. G. Raible, Pebblebrook Farm, Chesterland, Ohio, was the contending bidder.

The fourth high of the sale and the second high female was Caumsett Ocean Zella, bred by Caumsett Farm, Huntington, L. I., N. Y., and consigned by Arthur M. Youngs, Wilgorlan Farms, Titusville, N. J. "Zella" was purchased by D. W. K. Peacock, Flanders, N. J., for $1,025. E. J. Eisenhart, York, Pa., was the contending bidder. "Zella" is by the proved sire, Caumsett Dynamo, A. R., and out of a 651 Jr2-year-old daughter of Caumsett High Strung.

Mahlon N. Haines was the high

Wyno Beau's Cherub, top of the Pennsylvania State Sale, purchased by Merle Miller, Burlington, Wash., and George M. Dynes, Mount Vernon, Wash., for $1,300. "Cherub" was bred and consigned by Alvin R. Bush, Wyno Farms, Muncy, Pa.

buyer securing five head for $5,900, while James D. Berry, Jr., Oil City, Pa., paid $2,945 for five head. D. W. K. Peacock, Flanders, N. J., purchased two head for $1,975.

The sale was managed by the Pennsylvania G. B. A., Harrisburg, Pa. William H. Juzi, secretary, read the pedigrees and Dupes and Hess, Elizabethtown, were the auctioneers, with Walter Dupes in the box.

Following is the sales list:

Charles A. Barnat, Perkasie, Pa.	
Topsy of Wycomia 2d	$460
James D. Berry, Jr., Oil City, Pa.	
Sunset View Lana	270
Benton's Excellent Bridget	650
Esco's Merry Marino	650
Lauxmont Levity Silhouette	800
Ridgewood Crusader's Edith	575
Howard Bomberger, Lebanon, Pa.	
Wyno's Celia	675
Ring-Win Rose	400
Merl G. Calvin, Williamsport, Pa.	
Antietam Sukie	400
John M. Clippinger, Carlisle, Pa.	
Highland Chief's Faniel	550
Andrew B. Connell, West Grove, Pa.	
Esco's King's Minnie	400
Edward Denaci, Hopewell, N. J.	
Hominy Hill Corsair (Bull)	500
Florence Eisenhart, York, Pa.	
Wyno's Claudia	725
Craiglan Lucky Choice	450
B. Frank Eshelman, Landisville, Pa.	
Coldspring's Beauty's Kanita	750
Spring Llyn Fryn	300
Wm. B. Ewing, Jr., West Grove, Pa.	
Sunset View Marge	550
Green Hills Emalie	475
K. M. & W. J. Gerhart, Doylestown, Pa.	
Quarry Valley's Son's Gay	400
C. R. Hack, Berwick, Pa.	
Bryncoed's Leda	625
Liseter Noble Girl	450
Royal's Lady of Musserhome	525
Mahlon N. Haines, York, Pa.	
Coldspring's Noble's Randal (Bull)	1,100
Highland Chief's Delorus	600
Eden F. Heroine	525
Calder Farm Miss Cleo	1,075
Spring Llyn Gilda	600
Clarence Hartman, Westover, Md.	
Fritzlyn V. S. Flashy Lily	310
Chester B. Hess & Son, Strasburg, Pa.	
Monterey Donellen	700
Dr. J. S. Hogg, Oxford, Pa.	
Whitebry Lina	700
Harold V. Holsinger, Ridgely, Md.	
Witchwood Jalert	500
Ernest E. Johnson, Boyertown, Pa.	
Eden F. Victoria	450
Esco's King's Hether Bloom	430
Mrs. Grace P. King, Douglassville, Pa.	
Lauxmont Shining Hour	500
Alva R. Long, York, Pa.	
Witchwood Jainbow	525
H. H. McConnell, Honey Brook, Pa.	
Antietam Kay	600
Merle Miller, Burlington, Wash., & George Dynes, Mount Vernon, Wash.	
Wyno Beau's Cherub (Bull)	1,300
Harry Pate, Trenton, N. J.	
Hominy Hill Barbara	350
D. W. K. Peacock, Flanders, N. J.	
Caumsett Ocean Zella	1,025
Delwake Barbara	950
Ray Poorbaugh, Quakertown, Pa.	
Eden L. Joan	400
C. G. Raible, Chesterland, Ohio.	
Hope's Son's Rose Mary	775
Leo & Bell Schoenhofen, Chester Springs, Pa.	
Guernland C. Beatrice	525
C. F.'s Rosette	550
Wilbur Seipt, Lansdale, Pa.	
Flying Hill Admirable Maggie	600
Alpha Alert Bernice	550
Ralph Seitzer, Williamsport, Pa.	
Ann-Tony Farms Fern	600
Roy Shultz, Willow Street, Pa.	
Graceland Forward Kate	475
Monitor's Peggy of Q. V.	475
Wm. B. Stauffer, Hershey, Pa.	
Lauxmont Pied Piper (Bull)	300
C. D. Steiner, Bloomsburg, Pa.	
Sterling's Rhoda Viewster	600
Arthur Wenger, Strasburg, Pa.	
Fritzlyn Flashy Jim (Bull)	250
C. E. Witmer, Dalmatia, Pa.	
Calder Farm M. Brown Maid	450

Texas State Sale

HEIFERS were in greater demand than cows or bulls in the 7th Texas State Sale held on October 17 at the State Fairgrounds, Dallas. The 28 heifers sold averaged $412.32. The top heifer, Cooper's Valencia, was consigned by Tom Cooper Farms, Ardmore, Okla., and purchased by W. C. Magee, Harlingen, for $685. "Valencia" was junior champion female in the open show and also top animal in the sale.

The 13 cows consigned averaged $404.23. Top cow in the sale was St. Albans Grandee Patty, consigned by St. Albans Farm, Inc., St. Albans, Mo., and was purchased by Carl Lohmann, College Station, for $550.

Only four bulls were sold in the sale and they averaged $346.25. Meadow Lodge Kinsman, consigned by Kent B. Hayes, Meadow Lodge Farms, Oklahoma City, Okla., was purchased by A. J. Laws and George P. Grout, Mt. Vernon, for $610, which was top for bulls.

Harry Peterson, Austin, was top bidder in the sale giving $3,425 for nine animals. Carl Lohmann, College Station, was second high buyer securing four animals for $2,095, and Lloyd C. Freeman, Rising Star, was third with $1,900 for five animals.

All animals stayed in Texas with the exception of one which went to Oklahoma. The 45 head consigned brought $18,185, an average of $404.11.

Following is the sales list:

G. H. Blankinship, Corsicana, Texas	
St. Albans King's Valorous (Bull)	$210
Ira Bratcher, Ft. Worth, Texas	
Glencliff A. Pet	380
Hagan's Glencliff	350
Flo-Ray's Royal Fable	475
Marie's Melody of Scheid Farm	450
A. B. Buchanan, Brownfield, Texas	
Foremost Footprint's Titania	425
Forge Hill Acme's Beatrice	485
Lloyd C. Freeman, Rising Star, Texas	
Meadow Lodge Climax's Carol	400
Honeysuckle's Harriett	365
Gaylord's Claire of Fortune	385
Jenney of Scheid Farm	300
Vanity's Charm	450
Earl Geurkink, Enid, Okla.	
Brazos Neighborly Gift	235
J. P. Hallmark, Idalou, Texas	
Bloomsberry Fidessa	510
Ralph Harbin, Levelland, Texas	
Seco Imperial (Bull)	200
W. C. Hardman, Grand Prairie, Texas	
Forges Royal Drucy	625
Calf (Purchased for 4-H & FFA member)	100
Calf (Purchased for 4-H & FFA member)	100
C. S. Lankart, Waco, Texas	
Forges Royal Levity	425
Gulflands' Levity	375
Seco G. I. Roxie	525
A. J. Laws & George P. Grout, Mt. Vernon, Texas	
Meadow Lodge Kinsman (Bull)	610
Carl Lohmann, College Station, Texas	
Meadow Lodge Gay Kodiste	400
Langwater Fidelity	585
St. Albans Glamour A. C. Beauty	560
St. Albans Grandee Patty	550
W. C. Magee, Harlingen, Texas	
Maple Lane Designer's Theresa	310
Cooper's Valencia	685
W. E. Martin, Dallas, Texas	
Brazos Noble Roseanna	450
S. B. McCoy, Waxahachie, Texas	
Gaylord's Columbine	300
Gayoso Legacy Helen	360
Esquire's Dora	365
Cooper's Ingres (Bull)	365
Jesse W. Nelson, Waxahachie, Texas	
Geola's Janie	475
Forge Hill Acme's Daffodil	525
Harry Peterson, Austin, Texas	
Bluff View Maxim	425
Brazos Ideal Jubilee	340
Bluff View Maxim Kester	460
Gulfland's Queen Theodora	185
North's Ed-Christie Fay	350
O. K. Mills Baron's Famous Star	385
Seco Monitor's Coquette	400
Cooper's Actor's Halma	420
Mulhocaway Dawn S	460
C. K. Teaff, Ropesville, Texas	
Bluff View Maxim Queenie	450

Louisiana State Sale

THE fifth Louisiana State Guernsey Sale was held at Cloverland Guernsey Farms, that is owned by M. W. Walker of Alexandria. Forty-three head of Guernseys were sold for $14,250, an average of $331.40. There were three cows and seven bred heifers in the sale with the balance consisting of heifer calves. This sale was started five years ago as a source of obtaining good Guernseys for Louisiana dairymen. Through the foresight of M. W. Walker, president of the Louisiana G. B. A., the first sale was held.

This year, a new venture was undertaken for junior breeders when 47 head of heifers were offered in a tag sale prior to the open sale. These heifers were priced varying from $175 to $300, depending on type and breeding. They were purchased by the state association, primarily for this purpose, and

when offered to the juniors 36 were selected. This private treaty sale was held in the morning and was followed by the regular auction in the afternoon.

The top of the sale was a heifer, consigned by the State Association, Little Ruby Princess, that brought $585, going to George A. Tessier, New Orleans. The second top animal, Walker Farms Majesty Gaylark, was consigned by Walker Farms, Stoneville, Miss., and was purchased by Columbia Training School, Columbia, Miss., for $495. The third top, Walker Farms Standard Twinkle, was also consigned by Walker Farms and purchased by Columbia Training School for $475. The high buyer in the sale was George A. Tessier of New Orleans, who purchased 12 head for a total of $4,085.

The auctioneer, Frank Le Moyne, was assisted in the ring by Buddy Penny and C. Roy Wilson. A. J. Melancon, secretary of the Louisiana G. B. A., read the pedigrees.

Following is the sales list:

Mrs. Inez A. Attaway, Ville Platte, La.
- Cloverland Noble Etta ... $230
- Judas' Lila ... 410
- Bye The Waye Tidbit ... 330

A. M. Barnes, Taft, La.
- Vanderlick Farms Beauty ... 265
- Long Branch Dutiful ... 330
- Woodside Rose's Patsy ... 310
- Rojo Nomax Madge ... 315

Clifton A. Bourgeois, Thibodaux, La.
- Green Hill's Lad's Leota ... 250
- Green Hill's Knight's Dixie ... 260

Columbia Training School, Columbia, Miss.
- Walker Farms Majesty Gaylark ... 495
- Walker Farms Standard Twinkle ... 475

Mrs. L. J. Daigra, Boyce, La.
- Arden Noble Carrie ... 295

J. L. Deshotel, Ville Platte, La.
- Riegeldale Pedro's Bettilee ... 350

Percy J. Fontenot, Ville Platte, La.
- Riegeldale Lustrious Drucilla ... 400
- Pel Mel Maxim Rose ... 305
- Betty Sue's Della ... 375
- Woodside Pride's Gale ... 280

W. E. McDaniel, Gilbert, La.
- Green Hill's Prince's Annette ... 250

Spurgeon Mayfield, Columbia, Miss.
- Riegeldale Princess Isabelle ... 300
- Danny Boy's Paul's Quincy ... 205

Charles Sterling Melancon, Hahnville, La.
- Cloverland Maxim Noble Maud ... 360

Frank W. Reedy, Franklinton, La.
- Glenmary Cherie Beauty ... 270

C. J. Sylvester, Ville Platte, La.
- Riegeldale Lustrious Evilina ... 385

George August Tessier, New Orleans, La.
- Guthrie Farm's Beth ... 325
- Cloverland Maxim Choice Maid ... 280
- Knightdale Royal's Lilley ... 370
- Vanderlick Farms Bonnie ... 265
- King John's Joyce Ann ... 360
- Little Ruby Princess ... 585
- Sun View Peggy ... 310
- Bayville Max Fern Evelyn ... 405
- Bayville Maxprint Martilla ... 385
- Bartier's Mill Godetta ... 310
- Name Unknown ... 275
- Name Unknown ... 215

Ed Unruh, De Ridder, La.
- Cloverland Maxim Choice Freda ... 395
- Maxim King's Beau's Peggy ... 395

M. W. Walker, Alexandria, La.
- Riegeldale Princess Alexa ... 365
- Boswood Maxim Cynthia ... 350
- Grapelawn L. Caroline ... 250
- Danny Boy's Paul's Paula ... 250
- Arden King's Sonia ... 305
- Riegeldale Maxim's Wenda ... 410

Kansas State Sale

Six Kansas boys will be raising Guernsey heifers for their 4-H or FFA projects as a result of the 5th Kansas 4-H & FFA Guernsey Sale held in connection with the 8th Annual Kansas Guernsey Consignment Sale, at Hutchinson, on October 25. Lee Taylor purchased the top animal in this group for $245, Sunrise F. P. Queenie, that was consigned by Perry H. Lambert and Max Dickerson of Hiawatha. The seven club heifers averaged $187.86.

Twenty-nine heifers in the State Sale averaged $324.65. The top animal, Seco G. I. Sara, consigned by Seco Farms, Arcadia, Mo., was purchased by Perry H. Lambert and Max Dickerson for $550.

The demand for bulls was very light as the five sold for an average of $271.

The 45 head consigned brought a total of $15,840, an average of $352.00. The sale committee included M. Max Dickerson, Hiawatha, chairman; W. G. Ransom, Homewood; Elmer Hershberger, Newton; and Ivan Green, Erie.

The price paid for cows was rather uniform. Eleven head averaged $460.91. The top cow, Green Farms Gladiator's Betty, consigned by Ivan Green of Erie, was purchased by Robert D. Asberry, Effingham, for $630.

Following is the sales list:

Robert D. Asberry, Effingham, Kan.
- Green Farms Gladiator's Betty ... $630
- Wethersfield Lauren ... 610

Wesley Boll, Ames, Kan.
- Taylor's Joan ... 310

Mr. & Mrs. W. J. Bublitz, Kansas City, Mo.
- Hyctest Georgia ... 370

L. Carmichael, Lincoln, Nebr.
- O'L Bonnie O'Bonita ... 230
- Janie's Tops of French Creek ... 205
- Nancy's Butterfat Primrose ... 365

A. K. Clary, Clearwater, Kan.
- Nettie's Nora of C. D. ... 400

Carson E. Crawford, Burns, Kan.
- Boehle's Damsel's Florence ... 540
- Boehle's Queen's Diana ... 405
- Prairie View Myrtle ... 450

A. L. Dean, Portridge, Kan.
- Gertrude's Idol LaFleur Jolene ... 320

O. M. Dunham, Walnut, Kan.
- Hope's Clarissa Christmas Joy ... 310

J. L. Fairley & Sons, Fairburg, Nebr.
- Meadow Lodge Gay Yuletime ... 395
- Fuchia's Butterfat Hollyhock ... 360

Wayne Gitton, Pretty Prairie, Kan.
- Baby Calf ... 95

Ellis Goering, Moundridge, Kan.
- Actor's Cleo's Dolly ... 335

Leonard E. Goering, Moundridge, Kan.
- Seco-I-Gratice ... 300

Grabouski Brothers & Anna Hobka, Beatrice, Nebr.
- Boehle's King's Victory (Bull) ... 250

C. J. Graber, Newton, Kan.
- Cooper's H. Martha Jane ... 350
- West Road Jewel ... 210

E. Hale Haas, Independence, Mo.
- Skyline Triumph's Pride ... 500

Enos L. Keim, Haven, Kan.
- Double H. Ranch's Bonnie ... 340

La Verne Krehbiel, Pretty Prairie, Kan.
- Cooper's Instructor (Bull) ... 330

Perry H. Lambert & Max Dickerson, Hiawatha, Kan.
- Seco G. I. Sara ... 550

F. Charlene Meinert, Wichita, Kan.
- Meadow Lodge Gay Lady Augusta ... 500

Mrs. Freda Meinert, Oklahoma City, Okla.
- Walker Farms Miss Queen ... 315

William C. Mossman & Jacob H. Wiebe, Whitewater, Kan.
- Meadow Lodge Jumbo (Bull) ... 255

P. D. Myers, Refugio, Texas
- Repelmar Her Fair May ... 425

W. G. Ransom, Jr., Homewood, Kan.
- Hyctest Butterfat Gay ... 235

Henry K. Reimer, Meade, Kan.
- Wallis's Judith Piper ... 205

Lloyd Ringer, Wichita, Kan.
- Spring Lake King's Doll ... 420

L. A. Rose, Salina, Kan.
- Pine Haven's Golden Cinderella ... 310

W. L. Schultz, Hillsboro, Kan.
- Graber Favor's Elva ... 270

R. E. Scott, Wichita, Kan.
- St. Albans Monarch's Val Son (Bull) ... 260

Fred O. Stout, Buncombe, Ill.
- St. Albans AvBoy's VB Faith ... 325
- St. Albans Blend's Marquise ... 560

J. E. Stout, Lincoln, Nebr.
- Walmar Supreme Helma ... 300

Union College, Lincoln, Nebr.
- Repelmar Her Queen ... 265
- Cooper's Raven ... 260
- Daffodil's October Rose ... 235

Dexter M. Weir, Clay Center, Kan.
- Hershberger Ferdinand's Ann ... 430

James L. Weir, Clay Center, Kan.
- Oven's Nancy's Ruth ... 500
- Sunrise F. Georgia ... 350

M. C. Williams, Pratt, Kans.
- Seco Imperial Slogan (Bull) ... 260

4-H & FFA SALE

Wesley Boll, Ames, Kans.
- Hill's Susie's Buttercup ... 190

Carroll D. Goering, Moundridge, Kan.
- Spring Lake Royal's Alma ... 170

Marvin Ratzlaff, Hillsboro, Kan.
- Cee Jay's G. Pride ... 210

John Rose, Salina, Kans.
- Taylor's Fleuretta ... 150

Stanley Smith, Newton, Kan.
- Gardabode Dixie's Divine ... 200

Lee Taylor, Junction City, Kan.
- Sunrise F. P. Queenie ... 245
- Heifer ... 150

All Michigan Sale

The Fourth All Michigan Sale was held at the Wolverine Sale Barn, Williamston, Mich., on October 21. The 79 head offered brought a total of $24,850, an average of $314.56.

The top of this year's sale was Lytene King's Emory, consigned by Lyle Hunsberger, Grand Rapids, and purchased for $710 by Elmer F. Frahm, Frankenmuth, Mich. B. L. Beaudette, Birmingham, purchased the second

top, Cowham Farm King's Dinah for $700. "Dinah" was consigned by C. F. Cowham, Jackson.

B. L. Beaudette was high buyer, securing six head for $2,795, while Roscoe M. Cary, Alma, purchased four head for $1,620. The sale was again well managed by the Michigan G. B. A.

Following is the sales list:

Wesley C. Bates, Imlay City, Mich.
Beverly's Sensation Fashion $400
B. L. Beaudette, Birmingham, Mich.
Langmeadow Maroline 460
Cowham Farm King's Dinah 700
Meadow Lane Ruby Ann 675
Heifer Calf 125
Grafco's Miss Barbara 285
Planetta Badger 550
Arthur Benge, Merlin, Ontario, Canada
Cesor Inheritance Mate (Bull) 325
Helen Blaszezak, Clarkston, Mich.
Grafco Lordship Ace (Bull) 250
Horace M. Bowling, Gaines, Mich.
Wolfram's Emory Rose 300
George A. Car, Coleman, Mich.
Grafco Supreme's Joan 175
Springrove Ultra's Lucy 380
Springrove Ultra's Alice 310
Roscoe M. Cary, Alma, Mich.
Golden Queen of Fergus-Lea 360
Langmeadow Amaryllis 430
Lockshore J. Enchantress 330
Lockshore Nobleman Clematis 500
George Chittenden, Spring Lake, Mich.
Cherry Sue of Meadow Lane 250
Grafco Bonnie's Doll 210
Earl R. Copeland, Clinton, Mich.
Grafco Nina 330
Bruce E. Deeg, Holt, Mich.
Noble Dell's King Polly 400
A. E. DeVuyst, Ithaca, Mich.
Meadow Gold A. Roland (Bull) 200
J. L. Engstrom, New Baltimore, Mich.
Cowham Farm's Ultra Princess 410
Blossomland Lottie Ann 355
Clyde Erskine, Hemlock, Mich.
Springrove Coed's Ada 260
Springrove Forester's Faith 285
Leon W. Everett, Mason, Mich.
Heifer Calf 150
E. J. Fatchett & Sons, Blissfield, Mich.
Meadow-Gold A. Promise 260
Heifer 340
Robert Warren Fee, Kalamazoo, Mich.
Cesor King Becky 220
Elmer F. Frahm, Frankenmuth, Mich.
Lyrene King's Emory (Bull) 710
Elmer F. & Walter E. Frahm, Frankenmuth, Mich.
Deer Lake Hills Lucille 230
Peggy of Fairfield 410
E. J. Galloway & Son, Ionia, Mich.
Meadow Lane Supreme (Bull) 305
Edwin H. Goodman, Hemlock, Mich.
Watson Gem Dorrie 205
Russell C. Hansen, Stanton, Mich.
Langmeadow Anxious 470
A. H. Helming, Mortrice, Mich.
Gilmore's Speckled G. 385
Wesley Hile & Son, Ionia, Mich.
Springrove Forester's Vivian 200
Edgar Horton, Parma, Mich.
St. Albans Glamour Hale Spot 165
Roy R. Jackson, Caro, Mich.
Springrove Peggy's Rosabell 160
Springrove Ultra's Josie 300
Northmeade Peerless Charity 440
Dale Johnson, Alto, Mich.
Grafco Supreme (Bull) 200
Charlotte A. Krippene
Betsey of Tamarack Ridge 400
Grafco Lordship's Jean 200
Esther of Tamarack Ridge 400
Grafco May-Belle 190
R. F. Locke, Hickory Corners, Mich.
Douglaston Baroness Bertha 470
Menno Martin, Stanton, Mich.
Grafco Lordship's Cherry 200
Paul Melgaard, Edmore, Mich.
Cesor Inheritance Neva 460
Neuroth Brothers, Blissfield, Mich.
Trixie Kay of Meadow Lane 290
Perego's Pearline 375
L. F. Niergarth, Okemos, Mich.
Meadow-Gold A. Wilda 150
Meadow Gold A. Phyllis 140
Mr. & Mrs. Fay Owens, Marshall, Mich.
Lockshore Louise's Duke (Bull) 240
J. Wm. Parrott
Starr Farm Miss Flo 310
Grafco Ace's Folly 275
R. L. Peterson, Edmore, Mich.
Maxine's Laura 560
Herman Rader, Howard City, Mich.
Boris Dolly 525
Cecil Robart, Riverdale, Mich.
Wolfram's Furber's Viola 250
Springrove Ultra's Bonnie 160
Springrove Ultra's Star 160
Vance Farm Sue 250
Forrest Rogers & Glenn L. McCreery, Charlotte, Mich.
Langmeadow Magarian 330
C. B. Smith, Williamston, Mich.
Grafco Lucky Bonnie Lou 150
J. Roy & Elton R. Smith, Caledonia, Mich.
Springrove Ultra's Betty 150
Charles E. Sorensen, New Hudson, Mich.
Maxine's Pet Lass 500
Osbern Thurlow, Freeland, Mich.
Meadow Gold A. Brilliant 220
Horse Shoe Sonja 350
Melville Titus, Dansville, Mich.
Kingsbury's Foremost Deloris 380
Franklin L. Troost, Williamston, Mich.
Springrove Ultra's Dawn 160
Illustrator's Betty 500
Charles A. VanDeventer, Ithaca, Mich.
Grafco Nelda 270
Ralph A. Webster, Lawrence, Mich.
Grafco Charming's Darling 420
Reginald Westenfelder, Fremont, Mich.
Grafco Supreme's Bonnie Lass 200
Grafco Supreme's Nanette 190
Heifer Calf 140
Vance Farm Mary 230
Wetters Brothers, Kawkawlin, Mich.
Cowham Farm Golden Snow (Bull) 250

N. E. 25th Consignment Sale

THE 25th New England Guernsey Sale was held at the Eastern States Exposition Grounds, Springfield, Mass., on October 27. The 54 head sold for a total of $22,850, an average of $423.15.

The top of the sale was Twin Valley Charter's Harp, a vaccinated two-year-old. She was consigned by S. Bruce Black, Twin Valley Farm, Pepperell, Mass. "Harp" is by Argilla Furlough's Charter, a son of Argilla Furlough, A. R., and out of Argilla Paysan, 16298—675—Jr3—365, sold for $4,600 in the Argilla Dispersal, 1946. She is out of Twin Valley Harp, 10729—550—Jr2C, that is out of a great producing A. R. daughter of Argilla Harp, 12453—631—CHI (2x), she dam of Flying Horse Master's Harp, 15687—915—Jr2C, class leader second place. "Harp" was purchased by Sumner Pingree, Flying Horse Farm, South Hamilton, Mass., for $2,000. The contending bidder was R. Udell Thornton, High Hill Farm, New Bedford, Mass.

The second high animal of the sale was also consigned by S. Bruce Black. This fresh two-year-old, Twin Valley Charter's Theo, another daughter of Argilla Furlough's Charter, was purchased by Roger Corbetta, Millbrook, N. Y., for $775.

The top buyers at the sale were Sumner Pingree, who purchased the top for $2,000, R. Udell Thornton, who secured three head for $1,875, Horace and John Grant, Putnam, Conn., who purchased four head for $1,740, and Roger Corbetta who took home three head for $1,625.

The sale was managed by Dunn and Harwood, Schoharie, N. Y., and Cordaville, Mass. Dick Harwood read the pedigrees and Bill Dunn worked the ring. The auctioneer was E. M. "Mort" Granger, Jr., who did his usual outstanding job of keeping the sale moving along and holding the interest of the buyers.

Following is the sales list:

Frederick A. Barnes, 2d, Mystic, Conn.
Pride of Franklin Valley $300
Clark A. Barnes, Mystic, Conn.
Forges Levity Promise 400
Mervin C. Briggs, Portsmouth, R. I.
Greenway County Violet 480
Twin Valley Partner's Sally 510
Mervin C. Briggs & Sons, Portsmouth, R. I.
Missy of Maple Shade 410
Fair Field Midnight Ruth 500
Martin A. Brown, Wilmington, Vt.
High Mowing Diamond Enorca 350
Wesley L. Bruey, Norfolk, Conn.
Mashamoquet Fanny Brice 190
John E. Calhoun & Sons, Hoosick Falls, N. Y.
Pine Hill Superb Dotty 160
Pine Hill Noble Joan 230
Horatius's Fairy Princess 400
James L. Christie, Watertown, Conn.
Highfield Prince's Maid 585
Meadow Lake Levity's Harmony 430
Meadow Lake Levity's Rosie 400
Coe Brothers, Durham, Conn.
Birchfield C. Rosedream 315
High Hill S. Dolly 300
Cragscut G. L. Penelope 355
Roger Corbetta, Millbrook, N. Y.
Alfalfa Farm Sunshine 450
Birchfield C. Faithmore 400
Twin Valley Charter's Theo 775
Ernest J. DeCoteau, Russell, Mass.
Random Rosalie 330
Clara W. Eddy, Newington, Conn.
Nyala Prince's Wasp (Bull) 600
Chester E. Goodfield, Hardwick, Mass.
Bates' Alice 550
Green Meads Valor (Bull) 450
Horace & John Grant, Putnam, Conn.
Charlescote Heresey 470
Chedco Pensive 450
Nyala Prince's Secret 510
Larches Lady Valerie 310
William L. Hallawell, Lenox, Mass.
Gayhead's Loyal Coral 240
J. A. Kahn, Uncasville, Conn.
Auer Andy's Russ (Bull) 250
Bull Calf 100
Richard L. Kelso, Westfield, Mass.
Highfield Triumph (Bull) 185

Robert D. King, Great Barrington, Mass.	
Forges Paramount (Bull)	625
Soloman Luna, Hartford, Conn.	
High Hill Colonel (Bull)	125
Charlescote Herald (Bull)	230
A. R. Moody & Son, Jacksonville, Vt.	
Charlescote Satan (Bull)	425
Darwin S. Morse, Richmond, Mass.	
Basquaerie Sunflower	550
V. D. Mudgett, Sterling Junction, Mass.	
Basquaerie Ch. Lucky Lass	160
Edward E. Neshke, Clinton Corners, N. Y.	
Northern Conrad's Marion	350
New Hampshire Breeding Association, Concord, N. H.	
Greenway Contender (Bull)	600
Philip H. Paton, Bernardston, Mass.	
Mashamoquet Norma Shearer	215
Benjamin Peck, Jr., Milton Mills, N. H.	
Stronghold C. Daffodil	600
Five Star Mirthful Lady	300
Homer G. Phillips, Hadley, Mass.	
High Mowing Diamond Dash (Bull)	140
Sumner Pingree, South Hamilton, Mass.	
Twin Valley Charter's Harp	2,000
Dallas E. Prouty, Fort Ann, N. Y.	
Gayhead's L. Eva	255
Katherine Salter, Colchester, Conn.	
Flying Horse Ruler's Lottie	535
Amasa Slingerland, Delmar, N. Y.	
Sheldegren Clare's Royal (Bull)	250
R. Udell Thornton, New Bedford, Mass.	
Charlescote Countess	700
Forges F. H. Rosea	475
Piscataquog Hulda	700
Rose Z. Wenzel, Belchertown, Mass.	
Argilla Phil-Dolly	420
Floyd Wilson, Henniker, N. H.	
Sheldegren Gwynne	260
Mrs. Gertrude S. Wing, Putnam, Conn.	
Greenway Dancer	550

Kern County Union High School and Bakersfield College 7th Invitational Guernsey Sale

By Elmer J. Meadows

Twenty-one years ago the Kern County Union High School, Bakersfield, Calif., started their Guernsey project by purchasing their first registered Guernseys for the school, and individual FFA boys for their project, under the leadership of Howard Dickson and John Knight. On Saturday, October 15, these same two men planned and held their Seventh Invitational Guernsey Sale, where they sell cattle owned by the school, FFA students, former students, and members of the California Guernsey Cattle Club. Forty-nine animals, including one two-day-old calf, sold for a total of $23,030, an average of $470.00. Twenty-five of the 49 head were purchased by the Bakersfield School, FFA boys, or World War II Veterans, thus enabling several to purchase their first registered Guernseys, and doing the thing the sale is partly held for, giving new breeders an opportunity to secure outstanding foundation animals close to home and at a reasonable price.

Ray Kennedy, Porterville, consigned the top selling cow, Circle L. Merry Merced, that sold for $1,300 to John Equi, Penngrove. Contending bidder was Adohr Milk Farms, Camarillo, Merritt Adamson, Jr., handling the bidding for Adohr. The consignor, Ray Kennedy, is a former FFA student from the Porterville High School. He also consigned the high cow last year. Adohr Milk Farms consigned the second high animal, Adohr Clipper's Christie, a bred yearling which was purchased by Kern County Union High School for $1,275 with Howard Dickson handling the bidding. John Equi was the contender.

Largest buyer was John Equi who took six head for a total of $4,110, while the second largest buyer was the Kern County Union High School who bought three for a total of $2,560. The second largest buyer in numbers was Paul Paul, Fresno, who got four head for a total of $2,410. Two other parties purchased three each, J. J. Nord, Bakersfield, three for $880, and Western Consumers Feed Company, Artesia, three for $1,450, with the bidding handled by their manager, Carl Allen.

Col. Charles Adams, Artesia, was the auctioneer, with C. W. Robinson, Western Guernsey Service, Lodi, introducing the cattle.

The night preceding the sale a banquet was held at the El Tejon Hotel, which was attended by about 150 students, Guernsey breeders and friends. The entire program was handled by the FFA boys, and several gave their own story of success with Guernseys in their project. Adult speakers included Howard Dickson, Supervisor of Agricultural Education, and John Knight, Instructor in charge of Dairy Projects, Kern County Union High School; C. W. Robinson; Frank Loughary, secretary-manager of the California Guernsey Cattle Club, Sacramento, and Elmer J. Meadows, field representative of The American Guernsey Cattle Club, Portland, Ore.

Following is the sales list:

Adohr Milk Farms, Camarillo, Calif.	
Kerndale R. L. Bowling	$275
Martin's Duke's Eva	435
Arvin FFA, Arvin, Calif.	
Rocky Home Rival's Fern	475
Louis Bertolucce, Bakersfield, Calif.	
Kenholme's Colleen	350
Mrs. T. W. Butler, Fresno, Calif.	
Barnegat Golden Gaya	410
Agnes Drury Clark, Bakersfield, Calif.	
Rocky Home Supreme Miss	400
Weslie Combs, Bakersfield, Calif.	
Kerndale Zoela's Beth	285
Estel Davis, Bakersfield, Calif.	
Kerndale Darby's Laura	300
George W. Emde, Lodi, Calif.	
Polytechnic Jepson Betsy Jane	350
John Equi, Penngrove, Calif.	
Circle L. Merry Merced	1,300
Clovertop Trinket	825
Fresno Ambler's Judith	500
Kearney Park Victoria	500
Kerndale Plume's Ramona	500
Welch Farms Florine	485
Loren Fleming, Bakersfield, Calif.	
Royal Foremost's Dorene	275
Kern County Union High School, Bakersfield, Calif.	
Adohr Clipper's Christie	1,275
Barnegat Traveler's Columbine	485
Dorella Guardsman's Damsel	800
Lee Lemons, Bakersfield Calif.	
Butterton Holliston Anna	610
E. H. Luttropp, Bakersfield, Calif	
Casa Loma Ernest Jewell	360
Ed. Luttropp, Bakersfield, Calif.	
Kerndale Holly Molly	300
F. W. McCracken, Walnut, Calif.	
Matapa Consul's Serena	500
Robert Menees, Bakersfield, Calif.	
Casa Loma Noble Bessy	310
Golden Butte Del Patsy	375

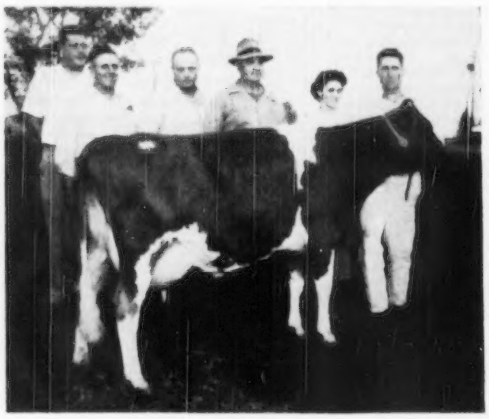

Top cow at the Kern County Union High School Invitational Sale, Circle L. Merry Merced, that sold for $1,300 to John Equi, Penngrove, Calif. In the background: Merritt Adamson, Jr., contending bidder; Howard Dickson and John Knight, Kern County Union High School; John Equi, purchaser, and Mrs. and Mr. Ray Kennedy, consignors.

J. J. Nord, Bakersfield, Calif.
Happyholme Climax Dathia 310
Kerndale Lubas Paul (Bull) 270
Kerndale P. K. King (Bull) 300
Bob Patterson, Bakersfield, Calif.
San Carlos F. Linda Lee 350
Paul Paul, Fresno, Calif.
Adohr Steadfast Marlene 825
Matapa El Toro's Twinkle 760
Rancholm M. Wewoka 575
Welch Farms Flora 250
Peacock Dairies, Inc., Bakersfield, Calif.
Lowe's Laura Carolyn 360
Gene Peters, Bakersfield, Calif.
Western Starr's Virginia 650
Jack Peters, Bakersfield, Calif.
Golden Butte May Daisy 560
Krum's Contender's Incabell 500
Arnold Petit, Bakersfield, Calif.
Nugget's Supreme Pride 350
Happy Ray, Bakersfield, Calif.
Van de Kamp Lancaster's Stella 410
Verner Stenderup, Arvin, Calif.
Melody Acres Bill's Camille 460
Baby Calf 125
Floyd Suglian, Fresno, Calif.
Kearney Park Molly 350
Mr. & Mrs. Burton H. Todd, Fresno, Calif.
Barnegat Golden Letty 525
Tulare High School Farm, Tulare, Calif.
Kerndale Elect's Celia 385
Western Consumers Feed Company, Artesia, Calif.
Happyholme Regal Charming 675
Kerndale Betty Candy 250
Kerndale Doris Valorie 525
Don Wyatt, Bakersfield, Calif.
Golden Butte Admiral's Pansy 285
Valley Oaks Ambler's Genevieve 300

Boys and girls who purchased animals at last year's Boone County Sale receiving their awards this year. Left to right: Phyllis Musgrave, Oblong, Ill.; Marvin Servies, Ladoga, Ind.; Judith Bagnall, Mooresville, Ind.; James Stevenson, Danville, Ind., president of the Boone County G. B. A.; Paul Oyler, Marion, Ind., and William Powell, Linton, Ind.

Boone County, Ind., 4th Sale

About 400 people crowded the Sales Pavilion in Lebanon, Ind., on October 27 for the 4th Annual Boone County Sale. This sale originated four years ago with the First Heifer Sale in Indiana for Club boys and girls only, and has continued to be a place where boys and girls can buy carefully selected calves from dams with production records. In the open Guernsey Sale the quality of the animals was also far above the average expected in county sales.

The sale was sponsored by the Boone County G. B. A. under the management of the Russell George Sales Service, Lebanon. This association, composed of Guernsey breeders in Boone and near-by counties, is a service organization "devoted to the improvement of Guernsey cattle." The sincerity of their purpose is reflected in the fine consignments they received from breeders throughout the state who are not members of their association.

Although there was no one flashy top in the sale, the animals were consistantly well chosen. The bull consignment from Normandy Farm, New Augusta, and Red Cross Farm, Winchester, Ky., tied to top the sale at $775. Normandy Mahomet, by Pine Manor Count of Lakewood and out of Normandy Zella, 12256—725—Sr2—365C, made on three quarters and carrying twin calves, was purchased by R. S. Kilpatrick, Sunset Oak Farm, Adel, Iowa. The contending bidder was Frank Fox and Son, Lawrenceburg. Ed Pruett's bull, Red Cross Noble Hoosier, was by Quail Roost Noble Maximus ($15,000 at the 1947 Quail Roost Sale), and out of Red Cross May, that should finish this year with a 900 lb. fat record. He was purchased by James and John Stephenson, Danville. The contending bidder was Frank Fox and Son.

The top cow, Big Springs Queen Coronet, was a Maxim-bred cow by Bournedale Prince Coronet and out of Big Springs Queen, 18427—729—AA, consigned by Fred Siess and Alta Artman of Lebanon. She was purchased by Herman Winkler of Lebanon for $500.

The top 4-H heifer, Normandy Rita, consigned by Mr. and Mrs. Herman C. Krannert, New Augusta, was purchased by Russell Moffett and daughter Ruth, of Waynetown, for $455.

A new feature of the sale this year was the presentation of awards by James Stephenson, president of the Boone County G. B. A., to the boys and girls who won highest awards in this year's show with animals that they purchased in last year's club sale. The highest award, an engraved silver Golden Guernsey milk pitcher, went to Judith Bagnall of Mooresville, whose heifer, Maplewood Advance's Christine, had been consigned by Russell Newlin of Crawfordsville. Judith and her heifer are featured on the front of this year's sale catalog. Other awards went to Paul Oyler, Marion, with a twin consigned by Normandy Farm; Phyllis Musgrave, Oblong, Ill., with the other twin from Normandy Farm; William Powell, with a heifer consigned by Indian Mound Farm, New Harmony, and Marvin Servies, Ladoga, with a heifer consigned by Richard Beard, Danville, Ill.

The largest buyer was Roy Miller of Princeton Farm, Princeton, who purchased three head in the open sale and two club heifers for $1,570.

Romayne Sherman, of Goshen, was in the auctioneer's box and Emerson Mithoefer, of Indianapolis, assisted by Walter Murphy and Cliff Daugherty of the Lebanon Sales Pavilion, rolled the sale along in their usual lively manner. Russell George read the pedigrees, Lloyd Crouch, Huntington, handled the slips. Lee Seale, Lebanon, was chairman of the sales committee that was composed of James Stephenson, president, Danville; W. W. Whitehead, secretary, Lebanon; Kenneth Tate, New Augusta; J. Eli Ward, Indianapolis; Russell Newlin, Crawfordsville; Frank Schocke, Frankfort; Fred Siess, Lebanon, and Russell George, Lebanon.

Following is the sales list:

Richard Beard, Danville, Ill.
Red Cross Tillie Alert $330
Ira Cole, Lafayette, Ind.
Kendall's H. G. Norma Truth 310
David Gaylor, Madison, Ind.
Normandy Clara 390
Ruth Kerlin Hibbs & Walter E. Slevin, Franklin, Ind.
Kendall's R. C. A. Matilda Phoebe 350
Louis Robert Jorgenson, Jr., Milford, Ill.
Eagle Valley Hassan's Monnie 350
R. S. Kilpatrick, Adel, Iowa
Normandy Mahomet (Bull) 775
Ora K. McClurg, Huntington, Ind.
Sunny Meadow Clarinda 450
James M. McGee, Arcadia, Ind.
Siebway Pride 410
Columbus Evalyn 390
Roy & Daisy McKee, Ladoga, Ind.
Kingendale F. Fairy 275

Roy Miller, Princeton, Ind.
Fuller Farms Ke Bess 420
Fawn Isle Fern 410
Juva Marilla's Levity Paula 400
Roy Parmalee, Huntington, Ind.
Virmar's Lady Judy 410
J. Harold Powell, Lebanon, Ind.
Big Springs Advancer's Julianna 265
J. R. Powell, Linton, Ind.
Delpark Prom 410
Franchester Fair Anne 410
Melvin B. Roberts & Son, Westfield, Ind.
Treesvale Lydia 380
Adrian Rubright, Lafayette, Ind.
Zephyr's Bonnie Mazie 410
Kendall's H. G. R. Tillie 350
Fred Siess & Alta Attman, Lebanon, Ind.
Carnation's Pet 440
Loren Spesard, Ridge Farm, Ill.
Duffield J. Ruby 360
James & John Stephenson, Danville, Ind.
Red Cross Noble Hoosier (Bull) 775
Robert W. Thomas, Frankfort, Ind.
Rosette's Levity Judy 200
Merle Trees and Frank Schocke & Sons, Frankfort, Ind.
Mithoefer's Alert Fannie 385
Hollis Vander Kolk, Dorr, Mich.
Fuller Farms Natru (Bull) 290
C. Scott Wherry, Indianapolis, Ind.
Cherub's Ken Ver Fortune 370
S. A. Wickard, Camden, Ind.
Leafy Lane Matchless Pride 340
Alice May of Richland 310
Hoyd Wildman, Clayton, Ind.
Eagle Valley A. Nobly Born (Bull) 160
Herman Winkler, Lebanon, Ind.
Big Springs Queen's Coronet 500

4-H & FFA SALE

Albert Bruning & Sons, Shelbyville, Ind.
Fuller Farms Miss Eminence 325
Stacy Cox & Daughters, Zionsville, Ind.
Eagle Valley D. H. Angus 200
Harry G. De Croes, Lebanon, Ind.
Seale's Judy 320
Eugene Finley & Family, Yorktown, Ind.
Haworth Farms Delores 200
John L. Gordon, Russiaville, Ind.
Philosopher's Joyful 430
Arthur C. Hawkins, Otterbein, Ind.
Ken Ver Princess Ossie 220
P. F. Captain's Rosalee 200
Arthur Hawkins & Son, Otterbein, Ind.
Virmar's Queen Linda 150
Robert Jorgenson, Milford, Ill.
Wolfcreek Joan 200
Patti Lennis, Kingman, Ind.
Sunny Meadows Fair Lady 205
Roy Miller, Princeton, Ind.
Noble's Linda Lee 165
Heifer 175
Russell Moffett & Daughter, Waynetown, Ind.
Normandy Rita 455
Robert Reese, Newcastle, Ind.
Hoosiermead No Max Faith 195
Fred Rodgers & Family, Pendleton, Ind.
Fawncrest Crest Virginia 280
High View's Susie 155
Hatley Servies & Family, Ladoga, Ind.
Zephyr's Maxim Faithful 160
Charle's Lucky Gem 175
Marvin Servies & Sister, Ladoga, Ind.
White Lick Private's Erma 260
Ray E. Surface, Frankfort, Ind.
Duffield T. Mabel 185
Cecil R. Tallman & Family, Kingman, Ind.
Sunny Meadows Fair Queen 175
Marion West & Nancy Holser, Whitestown, Ind.
Maplewood Advance's Olene 280

Florida Sale

All Florida dairy breed sale records were shattered as 45 head went under the hammer for $22,500, an average of exactly $500, in the 12th Annual Florida Guernsey Sale on November 2, at Largo. This is the highest average ever secured at a dairy sale in Florida according to the St. Petersburg Times.

Top animal of the sale was the seven-year-old, Valkyrie Tar Heel Polly, bred and consigned by Southern Dairies, Asheville, N. C. She has a pending record of 14901—867—6yrs—365, and was purchased for $2,000 by Roberto Parajon, and his son Dr. Robert E. Parajon, Havana, Cuba. C. E. Donegan, former state president said that $2,000 was the highest price ever paid for a dairy cow in the state of Florida.

The Parajons were also the heaviest buyers securing seven head for $5,555. In addition to the top animal, they secured the second and third high females. The second high animal was a most promising, strong, bred heifer, Edisto Farms Maybella, consigned by J. B. Guess, Jr., Denmark, S. C. The Parajons also bought the top at the Florida Sale last year. They plan to build a completely new and modern dairy on the outskirts of Havana and sell Golden Guernsey milk to a select group.

W. P. Waldrep, Hollywood, Fla., secured seven head including two bulls for $3,745. He paid $650 for the top bull, Brookberry Philip, a son of Two Brooks Playful.

Thirty-three of the 45 head stayed in Florida, three went to Georgia, two to North Carolina and seven to Cuba.

John Henry Logan, outstanding county agricultural agent, and secretary of the Florida G. B. A., handled many of the sale details, including entertainment, in his usual fine manner. The afternoon preceding the sale consignors and guests toured Pinellas County viewing many grass seedings, as well as dairy and beef programs. In the evening, everyone visited the huge Snow Crop frozen fruit juice plant and enjoyed a turkey dinner with the compliments of the Florida G. B. A.

The Florida breeders did everything possible to make everyone enjoy their stay at Clearwater Beach. They hope to make this sale a "must" for every breeder who can spare a couple of days for a fall vacation.

In the box was Ralph Coarsey, manager of Riegeldale Farms, Trion, Ga., reading pedigrees, and Tom McCord, Montgomery, Ala., auctioneer. The sale committee included Earl Johnson, Dinsmore, chairman; Earl Jensen, Lake Worth; C. W. Reaves, Gainesville, and C. E. Donegan, Largo. They were assisted by the state officers and the field representative.

Following is the sales list:

C. L. Bodden, Dinsmore, Fla.
Belmont View Ned's Peonie $560
Wilbur J. Casey, Clearwater, Fla.
Red Cross Noble Knight (Bull) 305
Wilbur J. & Kathryn Casey, Clearwater, Fla.
La Vi Da Knights Last Maid 400
Dr. Grady N. Coker, Canton, Ga.
Coker Butterfat Fair 625
Clear Springs Hon-Gee 500
Belmont View Ned's Angora 460
C. E. Donegan, Largo, Fla.
Ring-Win King's Lass 580
W. E. Goodyear, Ocala, Fla.
Bull Calf 190
Ruth B. Haselton, Eustis, Fla.
Riegeldale Conqueror's Bara 430
Paul M. Hood, St. Petersburg, Fla.
Sargeant Farms Ben's Cherry 345
Smithmont Peer's Carol 410
R. R. Jennings, Jacksonville, Fla.
Shoal Falls L. Cathryn 460
Dinsmore Queen Victress 600
Dinsmore Maxmost Jardinette 750
Lakemont Judy's Coronet 425
James E. & R. S. Johnson & B. D. Hughey, Palm Harbor, Fla.
Sledge's Maxim Va. Nell 415
V. C. Johnson, Dinsmore, Fla.
Lakemont Maxim's Jule 235
R. C. Letzring, St. Petersburg, Fla.
Lettie's Bess 385
Dr. Roberto Parajon & Son, Havana, Cuba
Edisto Farms Maybella 825
Edisto Farms Maxim Mabel 350
Klondike Ray Theda 450
Riegeldale Emory's Drucilla 680
Valkyrie Tar Heel Polly 2,000
Valkyrie Dixie Hanna B 800
Valkyrie Southern Hannaball 450
R. O. Pipkin, Lakeland, Fla.
Shoal Falls J. Inez 250
Gippy C. Gay Girl 220
J. Franklin Smith, Murphy, N. C.
Riegeldale McK Cherry 510
Riegeldale Maxim's Princess 305
D. M. Snowberger, Leesburg, Fla.
Brays Island Maxim's Rosalie 585
W. P. Waldrep, Hollywood, Fla.
Ben-Bow A. C. Verda 650
Brays Island Royal Beauty 675
Brookberry Philip (Bull) 650
Dinsmore Phil (Bull) 310
Riegeldale Emory's Modesty 700
Smithmont Valor's Mary 410
Lakemont Judy's Frances 350
Carroll L. Ward & Son, Winter Park, Fla.
Greenridge Winnie 600
Milton Farms Quaker 435
Gippy Peerless Violet 550
C. R. Whitehurst, Gainesville, Fla.
Donegan's Sultan's Flower 335
Milton Farms Stella 460
Milton Farms Glamour's Anna 250
Red Cross Daisy May 350
Gippy Peerless Elinor 275

Butler-Lawrence County, Pa., Ninth Annual Sale

THE Sales Arena was filled to capacity when the first animal to be sold at the Ninth Annual Butler-Lawrence County Guernsey Breeders' Sale went through the ring on October 12 at Butler, Pa. Sixty-seven pure breds were sold and when the last animal was struck off to the new owner the total of $21,570 brought an average of $321.94. Everyone felt that it had been a very good sale.

Included in the total were eight bulls, three of which sold for less than a hundred dollars, a number of open heifers which ranged from one hundred to one hundred and thirty dollars. Fresh cows or heavy springers found a very ready market.

Top in the sale was Coldspring's Noble's Imprint, one and one-half-year-old son of Coldspring's Romulus Noble out of Coldspring's Romulus Inanita, 11562—546—Sr3C. He was consigned by Donald Cross, Slippery Rock, and was purchased for $800 by Tri-County Bull Association, Milton. Second high bull was Llan Fair Count's Abe, consigned by Wm. L. Jones, Pine Grove. He was purchased by Theodore Lukavich, West Sunbury, for $475. Top female was consigned by V. T. Fisher who makes a habit of getting top prices for his animals in Butler Sales. This time he offered Ringold Angelica, 11190—575—Sr3—365C—2x, a daughter of Broadland Baronet out of Ringold's Sturdy Ann with 13799—687—BB. She was fresh September 25, milking 50 pounds and was purchased, after spirited bidding, for $600, by Frank D. Fair, Sharon. Wm. Fox of Enon Valley, had the second high female, Glad Run Blondie's Beauty, a vaccinated cow just fresh October 1. She went to Harry S. Mumma of Landisville, with Frank D. Fair contending bidder.

High buyer was James A. Develin, Jr., Phoenixville, who purchased four head on a mail bid for a total of $1,785. Second high buyer was Raymond L. Youngdahl, Brockport, who bought three head for an average of $430. Eighteen head were purchased by eastern Pennsylvania buyers. They have found in the past that the Butler Sales offer splendid milk cows which can be purchased at a reasonable price.

Francis Fulton and "Buzz" Garey made the selections for the sale which was managed by the Pennsylvania G. B. A. in cooperation with the Butler-Lawrence County G. B. A. Field Secretary Wm. H. Juzi read the pedigrees. Walter Dupes of Elizabethtown was the auctioneer, with fieldmen of the Association working the ring.

Following is the sales list:

G. R. Barrett, Remer, Pa.
Bull $175
Bruce Batchelor, Edinboro, Pa.
Kenfleur's Jean Rose 390
R. W. Blakley, Butler, Pa.
Spang's Paula of Pinafore 215
Paul Boris, Smithton, Pa.
Gentle's Mamie 350
Bulah Lee of Utility Acres 305
Mr. and Mrs. Cecil N. Brownlee, Claysville, Pa.
Oberland Lady Beverly 385
Amos Bryan, Perkasie, Pa.
Willowmar Sheik's Sally 365
William Chambers, Smicksburg, Pa.
Willowmar Val's Kitty 105
Glen Deeter, Cochranton, Pa.
Prince Paul's Skylla 180
James A. Develin, Jr., Phoenixville, Pa.
Rochester Queen Elizabeth 380
Captain's Doris 420
Goodleigh Romulus Suzette 460
McBride's Charming Beauty 525
Frank D. Fair, Sharon, Pa.
Ringold Angelica 600
Gwenwilmar Collen 400
Hugh Fergus, Slippery Rock, Pa.
Maple Point Predictor (Bull) 190
J. H. Ferguson, Imperial, Pa.
Sykes Farm R. Jewel 165
Alfred Guerrieri, Hermanie, Pa.
Prudence of Halfred Farms 340
Spang's Janette of Minuet 295
Albert K. & Paul H. Haugh, Brookville, Pa.
Willowmar Aalada's Goldie 130
Heifer 180
Maple Lane Frolic's Gordie 310
Gayden Brothers, Elizabeth, Pa.
Gruber Farm's Albert's Gussie 300
J. P. Heisey, Millersville, Pa.
Spang's Minuet of Noel 330
Sykes Farms Buttercup's Violet 200
Glad Run Lucy 310
John Henrickson, Tidioute, Pa.
Sunset Buzzy's Stella 480
Joseph M. Keddie, West Sunbury, Pa.
Grandview's Ginger 165
John B. Keeler, Westfield, N. Y.
Frewvale Janice 350
Spencer Farm Susie J. 425
Theodore Lukavich, West Sunbury, Pa.
Llan Fair Count's Abe (Bull) 475
Richard Martin, West Alexander, Pa.
Highland Vale's Cory 330
F. W. Mashey, Wexford, Pa.
Hardwick's Royal's Beauty 100
J. S. Moore & Son, Kennerdale, Pa.
McBride's Lucky Charm 455
Highland Vale's Legune 350
Harry S. Mumma, Landisville, Pa.
Glad Run Blondie's Beauty 580
Frank Obreza, McDonald, Pa.
May R. of Rose 2d 355
Oberland Squire's Ronde 460
Robert H. Peters, East Brady, Pa.
Grandview's Garnet 325
David H. Phillips, New Galilee, Pa.
Wizard's Patrician Girl 115
William D. Phillips, New Galilee, Pa.
Sunny Glen Linda 155
Robert O. Prange, West Grove, Pa.
Sykes Farm R. P. Emerald 355
Spang's Melba of Janella 335
McBride's Charming Louise 360
Hartwell E. Roper, Kirkwood, Pa.
Glen Lea Farm Edna 360
Tarbell Radiant Karen 400
Alfred M. Rush, Scottdale, Pa.
Pride's Gentle 310
Frank Schrecengast, Dayton, Pa.
Grandview's Baby Face 345
J. F. Shaffer, Somerset, Pa.
Llan Fair's Royal's Lana 425
Creekedge's A. Buttercup 420
Willowmar Agenda's Rita 155
Willowmar Agenda's Freda 155
John R. Smith, Belle Vernon, Pa.
Midview Royal's Marian 355
Loyal W. Smith, Volant, Pa.
Heifer Calf 50
Thomas W. Smith, Irwin, Pa.
Spang's Gypsy Count (Bull) 250
Sykes Farm R. Gem 360
Donald Stephens, Fayette City, Pa.
Heifer 80
W. A. & G. M. Todd, Belle Vernon, Pa.
Bull 45
Tri-County Bull Association, Milton, Pa.
Coldspring's Noble's Imprint (Bull) 800
Charles G. Turner, Wilkinsburg, Pa.
Milca's Rosie 310
Tarbell Bright Viacita 300
James W. White, Kittanning, Pa.
Sunny Bomber's Melba 340
Burkeville Prince's Ada 240
Amos C. Yoder, Millcreek, Pa.
Spang's Princess of Mela 405
Raymond L. Youngdahl, Brockport, Pa.
Kay's Joan of Ridgeway 430
Spencer Farm Susie M. 435
Oberland Noble's Martha 425

Sixth Invitational Sale

FORTY-FIVE animals were offered at Harry Pate's 6th Invitational Sale. These consignments, uniformly good animals, both in form and function, brought $32,060, an average of $712.44. The 32 milking animals sold brought an average of $692.50, the eight bred heifers averaged $629.15 and three bulls averaged $958.33.

Coldsprings, McDonald and Tarbell shared in the tops. Coldspring's Noble's Goldbond, a son of Coldspring's Romulus Noble, 23 A. R. daughters, and out of Glenburnie Royal Golden, 12168—610—Sr3—305C, and now on retest and going at a 1000 lb. rate as a six-year-old, topped the bulls at $2,000, going to A. H. Chambers, Maple Lane Farm, Kingston, N. Y. Tom Carmon, Glen Rock, Pa., was the contending bidder. McDonald Farms King's Kriscilla, 10972—528—Sr3—305C, and Tarbell Gay Leatrix, 13548—620—Sr3—305C—2x, were top females, both going at $2,000. The McDonald cow, a daughter of Myhaven King, 114 A. R. daughters, and out of Savada Farms Priscilla D., 12159—658—DD, went to Locust Grove Dairies, Westville, N. J., the contender being Gilbert Krause, Furlong, Pa. The Tarbell entry, a daughter of Leader's Hi Boy of Gypsumview, 14 A. R. daughters and out of Tarbell Farms Peerless Leatrix, 10386—525—Jr2—305C—2x, was selected by Wm. R. German, Namreg Manor, Monkton, Md. The contender on this cow was A. H. Chambers, Kingston, N. Y.

An attractive open heifer, consigned by North Farm, Northern Conrad's Mansell, a daughter of Riegeldale Emory's Conrad, 43 A. R. daughters, and out of Douglaston Viscountess Mansell, 13890—759—BB, topped the heifers at $1,750, going to C. G.

Raible, Pebblebrook Farm, Chesterland, Ohio, contending bidder being J. D. Owens, Indian Mound Farm, New Harmony, Ind.

Other animals going for $1,000 or more were Lynbrook Cherry Blossom, 10072—551—Sr3—305—3x, a daughter of Lynbrook Hannabul, going to C. G. Raible, Chesterland, Ohio, for $1,100; Quarry Valley's Hilda, an attractive daughter of Rockingham Monitor, from William Clark's Quarry Valley Farm, sold to Anna R. Wagonhurst, Bechtelsville, Pa., for $1,025, and Edelweiss of Langwater, 10802—514—Jr2—365—3x, a daughter of Alfalfa Farm Philiosopher, that sold for $1,000 to D. W. K. Peacock, Flanders, N. J.

Harry Pate read the pedigrees, E. M. Granger, Jr., did the auctioneering, Walter Dupes and Kenyon Brown worked the ring, with Wm. M. Nulton, Jr., running the slips. The sale was held in the sales barn at Glenburnie Farm, Trenton, N. J., on October 20.

Following is the sales list:

George W. Aumack, Jr., Englishtown, N. J.	
Surprise of Mira Val	$500
A. H. Chambers, Kingston, N. Y.	
Coldspring's Noble's Goldbond (Bull)	2,000
Eugenia C. Davis, Berwyn, Pa.	
Hominy Hill Lule Belle	500
R. H. de Ramos, Jutland, N. J.	
Maple Lane Designer's Vicki	400
Reinfeld's Fair Maid	475
Forsgate Farms, Inc., Jamesburg, N. J.	
Pine Grove Lisette	825
John M. Frost, Yorktown Heights, N. Y.	
Coldspring's Beauty's Ellen	725
Leeside Premier's Duke (Bull)	375
Wm. R. German, Monkton, Md.	
Tarbell Gay Leatrix	2,000
Henry Herbener, Rehoboth, Mass.	
Great Elm C. Ela	800
Johanna Farms, Inc., Flemington, N. J.	
Maple Lane B. May Day	450
Greenwood's Irene	385
Francis D. Keefer, Mullica Hill, N. J.	
Foremost Comet's Hagar	425
Gilbert J. Kraus, Furlong, Pa.	
Goldie of Beechwood Farm	675
Cyrus H. & Sallie Landes, Vernfield, Pa.	
Tarbell Queen Vianna	500
J. Norman Leedom, Newtown, Pa.	
Liseter Leader's Dahlia	400
Locust Grove Dairies, Westville, N. J.	
McDonald Farms King's Kriscilla	2,000
High Mowing King's Echo	575
Madrey Farm Levity Mertie	750
John B. Merryman, Agent, Sparks, Md.	
McDonald Farms Just Pat (Bull)	500
H. M. Pate, Trenton, N. J.	
Langvalley Irene	425
Gardenville Donna Amy	600
Foremost Comet's Huntress Lass	450
Mrs. H. M. Pate, Trenton, N. J.	
Glenburnie Glen's Hilda	525
D. W. K. Peacock, Flanders, N. J.	
Edelweiss of Langwater	1,000
Groton House Elizabeth Ann	850
S. B. Price, St. Johns, Pa.	
Goodleigh Valor's Le Fleur	750
Langwater Fantasy	725
C. G. Raible, Chesterland, Ohio.	
Badiwick Carrus Leonora	650
Northern Conrad's Mansell	1,750
Lynbrook Cherry Blossom	1,100
Moreau Farms Ruthie	700
Sportsman's J. Annette	450
Maple Lane Designer's Bella	625
D. L. Riker, Long Valley, N. J.	
Star of Mira Val	600
Fairlawn Hornet's Priscilla	775
R. B. Stafford, Jr., Haddonfield, N. J.	
Kitchener Fearless Woodbine	325
Sunnyhill Farms, Imperial, Pa.	
Liseter Honorable Lily	575
R. F.'s Albill's Iris	425
Philcrest Esta	600
Quarry Valley's Ann	450
Anna R. Wagonhurst, Bechtelsville, Pa.	
Mordele Farms Nella Jay	650
Quarry Valley's Hilda	1,025
Nathan Yakimoff, Katonah, N. Y.	
Hominy Hill Fairy	575
Ring-Win King's Patina	400

Dinner Bell Farm Dispersal

THE Dinner Bell Farm herd, owned by Loma E. Kincaid, was dispersed at the farm, located 15 miles north of Indianapolis, Ind., on August 23. This had been a well-bred practical milking herd that had been culled for production but had not had the advantage of a testing program. The cattle were sold in their working clothes and Mr. Kincaid feels sure that every animal will give satisfaction in its new home. The 43 head sold for a total of $10,370, an average of $241.16.

The top animal, Gayland's Hanna, that had been bred by the late Paul G. Moffett, was purchased by the Paul Moffett Estate, Indianapolis, for $500. Of the approximately 250 people attending the sale there were two buyers who purchased eight and nine animals, respectively. They were H. Tod Smiser, Cynthiana, Ky., who purchased nine head for $1,980, and William Smith and R. S. McKnight, Evansville, who bought eight head for $2,240.

The sale was managed by the Russell George Sales Service with Romayne Sherman, Goshen, in the box and Emerson Mithoefer, Indianapolis, in the ring. Slips were handled by Paul List of Indianapolis.

Following is the sales list:

Roy Anderson, Noblesville, Ind.	
Nell's Beauty of Meadow Brook	$575
Ralph Burge, Indianapolis, Ind.	
Dinner Bell Pride	265
Dinner Bell Duke Jack (Bull)	270
Dinner Bell Nancy	225
Oscar Cannon, Noblesville, Ind.	
Dinner Bell Roy (Bull)	35
H. Roy Fortner, Dana, Ind.	
Dinner Bell Jenny Nell	205
Dinner Bell Dotty Lou	270
Arthur Hawkins, Lafayette, Ind.	
Dinner Bell Faye	75
Arthur C. Hawkins & Sons, Lafayette, Ind.	
Dinner Bell Lady Lou	100
Leslie Hershberger, Hagerstown, Ind.	
Dinner Bell Blossom	155
Leo W. Keisling, Rushville, Ind.	
Dinner Bell June Ann	300
Dinner Bell's Buttercup	240
Paul H. Kelley, McCordsville, Ind.	
Dinner Bell Fayola	135
Nolan Lloyd, Lapel, Ind.	
Dinner Bell Alberta	325
Dinner Bell Freddie Boy (Bull)	135
Mrs. Paul Moffett, Est., Indianapolis, Ind.	
Dinner Bell Hope	95
Paul Moffett, Est., Indianapolis, Ind.	
Gayland's Hanna	500
G. L. Noble, Lowell, Ind.	
Dinner Bell Joanna	300
G. L. Noble & Ray McKinney, Lowell, Ind.	
Dinner Bell Grace Anne	300
Owen Schlegel, Clay City, Ind.	
Dinner Bell Doris	355
Owen Schlegel & Sons, Clay City, Ind.	
Dinner Bell Maisie	315
Lawrence H. Schroeder, St. Marys, Ohio	
Dinner Bell Corey	310
H. Tod Smiser, Cynthiana, Ky.	
Dinner Bell's Lucinda	180
Dinner Bell Lucky Star	145
Dinner Bell Charity	110
Dinner Bell Susanna	325
Dinner Bell Butterfly	165
Dinner Bell Felicia Sue	330
Dinner Bell Eliza Elberta	225
Dinner Bell La Palina	245
Dinner Bell Paula	255
Wm. Smith & L. S. McKnight, Evansville, Ind.	
Dinner Bell Sally	315
Dinner Bell Pauline	400
Loraine of Weasel Creek	300
Dinner Bell Viola	200
Dinner Bell Lady Luck	165
Dinner Bell Faith	200
Dinner Bell Connie	310
Dinner Bell Wanda	350
Lennis Wells, Wolcottville, Ind.	
Bonita of Weasel Creek	185
George Westfall, Bloomington, Ind.	
Dinner Bell Rosette	300
Dinner Bell Julia	330
James Willard, Greenfield, Ind.	
Dinner Bell Marvin (Bull)	50

Mohican District Third Sale

A COLD, windy day at Cobleskill, N. Y., on September 23, made an uncomfortable day for those attending the third consignment sale sponsored by the Mohican District G. B. A., but prices on the high quality animals were strong with some of the less desirable ones and those farther from calving dragging somewhat.

The 48 head sold for a total of $15,550, an average of $323.96 per head. Top selling animal was the nice bred heifer, Douglaston Vagabond's Isabella, that sold for $650 to Dr. Woodard Shaw, Gloversville. Second highest was the very nice three-year-old, just due with second calf, Glenrill Beauty, consigned by James R. Wilson, Newark Valley, and purchased by Ferruccio Passuello, Bloomville, for $550. Heaviest individual buyer was L. J. Wright, Schoharie, who took five head for a total of $1,580.

The two bulls in the sale sold for $525 and $500, the former a yearling consigned by Tarbell Farms and the latter a 10-month-old calf consigned by Douglaston Manor Farm.

The sale was managed by the New

York State Guernsey Breeders' Coop., Inc., in cooperation with the Mohican District G. B. A. Louis McL. Merryman, Jr., was the auctioneer, with John A. Sims reading the pedigrees. John S. Rich, veteran Guernsey man of Marion, did a splendid job of working the ring, as he had done the previous week at the Western New York Sale. R. D. Becker passed the slips and M. B. Abbott clerked the sale.

Following is the sales list:

Robert Baitsholts, Medusa, N. Y.
Riverview Matchless Clover $225
Howard Decker, Roxbury, N. Y.
Crystal Pond Arminta 310
Warrior's Queen Annie 250
Irwin H. Dent, Davenport, N. Y.
Mussolini's Eleanor 275
Secret Princess Camilla 325
John S. Downie, Otego, N. Y.
Windfall Indicator's Glory 375
William Frazier, Oneonta, N. Y.
McDonald Farms S. Lurana 260
Riverview Supreme Annabelle 235
Marion Glouse, Boonville, N. Y.
Hansenarea Fannie 340
Harold J. Hait, Hobart, N. Y.
Jerry's Sparkle 310
Herman E. Harrison, Oneonta, N. Y.
Ollie of Windy Acres 260
Ranger's Valley View Pet 270
Paul Harrison, Oneonta, N. Y.
Lad's Hindsdale Cymric 300
Harry A. Hatfield & Son, Ithaca, N. Y.
Doris Kortright Dianne 300
Hansenarea Veda 400
Elmhurst Golden Glow Daisy 360
George M. Hillis, Davenport, N. Y.
Van Kleeck's Dawn 250
Earl Holcomb & Son, Greene, N. Y.
Jerry's Hindsdale Angela 310
Lloyd J. Ioset, Baldwinsville, N. Y.
Douglaston B. B. Challenger (Bull) 500
Beaverkill Hildegarde 235
Ramble's Rosita 175
Newman Farms Bright Marge 175
Newman Farms Bright Lulubel 200
Horace Johnson, Sr., East Meredith, N. Y.
Crystal Pond Sara Jane 310
Edward F. Kleinke, Glenmont, N. Y.
Orchard Grove Direct Katie & Calf 350
Raymond R. Korman, Charlotteville, N. Y.
Distant View's Rose Bud Lady 250
W. C. Lipe, Manlius, N. Y.
Jewell of Windy Acres 325
Spring Hill Clara J. 350
Sherman D. Marble, Mt. Vision, N. Y.
Resolute Joy of Homestead 235
James A. Naas, New Berlin, N. Y.
Janet's Peerless Julia 275
Heifer 310
Ernest F. Newman, Bainbridge, N. Y.
Douglaston Vagabond's Isabel 500
Ferruccio Passuello, Bloomville, N. Y.
Newman Farms Vandal's Lillibel 310
Glenrill Beauty 550
Van Kleeck's Pamela 325
Ferruccio Passuello, Bloomville, N. Y. & George Van Kleeck, South Kortright, N. Y.
Tarbell Romulus Herald (Bull) 525
Havard Petteys, Greenwich, N. Y.
Orchard Grove Direct Kitty 260
Roy H. Reynolds, Gloversville, N. Y.
Florham P. Delightful 360
Holcomb's Dipper 325
Myron G. & Lucy E. Sanford, New Kingston, N. Y.
Bubbles Rose 260
Julian L. Schwabacher, Bethlehem, Conn.
Hansenarea Tonia 325
Woodard Shaw, Gloversville, N. Y.
Douglaston Vagabond's Isabella 650
Tarbell Champion Queen 535
L. J. Wright, Schoharie, N. Y.
Cherry Ridge King's Elsabelle 235
Garlay Farms Dauntless Lia 310
Newman Farms Andy's May 350
Spring Hill Betty E. 335
Sunnyside Brig Lindy 350

Bear Haven Farms Dispersal

BEAR HAVEN FARMS GUERNSEYS, owned by Roughsedge Brothers, Bloomsburg, Pa., were dispersed on September 30 at Glenburnie Farm, Trenton, N. J. The 98 head sold for $28,415, an average of $289.95.

Hominy Hill Blue Jacket topped the sale at $1,000, going to Est. H. B. Tuttle, Naugatuck, Conn. "Blue Jacket" is a son of Fairlawn Peerless Dictator and out of Riegeldale Mck. Blanche, 15164—794—8yrs—365C. The high female was Bear Haven's Coronation Bonnie, purchased by John M. Frost, Yorktown Heights, N. Y., for $735.

The sale was managed by the Pate Sales Company, Trenton, N. J., with E. M. Granger, Jr., auctioneer.

Following is the sales list:

George J. Aaronson, Columbus, N. J.
Goodleigh Consort Merdett $360
Byron N. Armstrong, Columbus, N. J.
Bear Haven King's Marie 110
S. Harvey Ballantine, Chester Springs, Pa.
Bear Haven Maxim's Lottie 175
Rex's Lass of Bolton 260
Harold F. Blackwell, Trenton, N. J.
Heifer Calf 55
Glenburnie Joyous 2d 300
A. T. Blades, Preston, Md.
Bear Haven Maxim's Katrina 150
Bear Haven's Mister's Lady Mary 150
Bear Haven's Maxim's Worthland 200
James Caldwell, East Greenville, Pa.
Bear Haven's King's Bell 230
Bear Haven Coronation's May 250
Wm. Camp, Franklin, Va.
Hominy Hill Maxim (Bull) 650
Bear Haven Maxim's Nigellia 525
Robert Cory, Hackettstown, N. J.
Bear Haven's Maxim's May 460
Mrs. Eugenia C. Davis, Berwyn, Pa.
Gardenville Convoy's Helena 500
Herman L. Durr, Columbus, N. J.
Bear Haven Coronation's Helena 300
Herman Durr, Jr., Columbus, N. J.
Bear Haven Hardwick's Brilliant 410
Warren Fabian, Easton, Pa.
Bear Haven Coronation's Susan 310
Gardenville Maris 380
Bryncoed's Una 250
Ernest Fetzer, New Hope, Pa.
Bear Haven King's Susan 160
Bear Haven's Mister's Jean 250
Bear Haven's King Dingle Bells 175
Edwin A. Flower, Clifton, N. J.
Bear Haven's King Coquette 130
John M. Frost, Yorktown Heights, N. Y.
Hominy Hill Princess 420
Bear Haven's Maxim's Princess 250
Bear Haven's Coronation Bonnie 735
Robert F. Gunkel, Middletown, N. J.
Bear Haven's King's Maris 110
Bear Haven's Maxim's Prim 100
James J. Healy, Langhorne, Pa.
Calf 100
Calf 50
Frank E. Heller, Easton, Pa.
Rhoda's Rosie 510
Webster Housel, Whitehouse Station, N. J.
Bear Haven King's Lily 260
George J. Hovan, Stanton, N. J.
Gardenville Convoy's Belle 360
Quincy Mahomet Eve 380
Bear Haven Hardwick's Poppy 285
Bear Haven Maxim's Betty 300
Bear Haven Maxim's Lassie 500
Morris Jarrett, Prospectville, Pa.
Bear Haven Mister's Bonnie 535
Bear Haven Maxim's Jane 460
Heifer Calf 100
Bear Haven Maxim's Maris 300
Gilbert J. Kraus, Furlong, Pa.
Elmcrest Queen Dingle Bells 525
Bear Haven Mister's Coquette 410
Walter Leedom, Newtown, Pa.
Bear Haven Mister's Una 160
Sidney Liberman, Collegeville, Pa.
Bear Haven Mister's Bonnet 190
Bear Haven's Mister's Eve 160
J. H. Mantil, New Egypt, N. J.
Bear Haven's Coronation King (Bull) 340
David McClure, North Wales, Pa.
Bear Haven Maxim's Kate 320
Claude Myers, Plumsteadville, Pa.
Bear Haven's Mister's Delight 160
Zygmunt Papciak, Quakertown, Pa.
Bear Haven's King's Queen 150
Bear Haven Mister's Queenie 150
Bear Haven Maxim's Belinda 160
Bear Haven Mister's Lady Marie 100
Bear Haven's Maxim Rose 100
Bear Haven King's Fairy 140
Bear Haven Mister's Moonshine 150
Bear Haven's Hardwick's Eliza 100
Bear Haven King's Lassie 150
Henry Parkhurst, Pennington, N. J.
Bear Haven Maxim's Hellen 575
H. M. Pate, Trenton, N. J.
Bear Haven's Mister's Rosa 190
Bear Haven Mister's Rose Bell 225
Bear Haven's King's May 200
Harry Shenk, Strasburg, Pa.
Bear Haven's Amanda 250
Ted Steele, New Hope, Pa.
Bear Haven's Hardwick's Helena 270
Bear Haven Mister's Noreen 360
Heifer Calf 90
Bear Haven's Maxim's Joyous 560
Bear Haven's Mister's Joyous 180
Heifer Calf 80
David Stoltzfus, Elverson, Pa.
Bear Haven's Mister's Jane 500
Bear Haven Mister's Agatha 450
Bear Haven's Maxim's Mabell 550
Joe Stuper, Columbus, N. J.
Convoy's Jane 165
Provost's Lucile 220
Joseph L. Timmis, Sewell, N. J.
Maple Lane B. Leona 270
Est. H. B. Tuttle, Naugatuck, Conn.
Hominy Hill Blue Jacket (Bull) 1,000
R. M. & Marion Urquhart, Wayne, Pa.
Bear Haven's King's Helena 180
Peerless' Dominant Lady 230
Worthland Fairy 500
Bear Haven's Hardwick's Fairy 230
Anna R. Wagonhurst, Bechtelsville, Pa.
Bear Haven's Mister's Amanda 335
Bear Haven's Maxim Amanda 300
John T. Walker, St. Clairsville, Ohio.
Bear Haven's Maxim's Helena 300
Flat Brook Noreen 360
Bear Haven's Maxim Fairy 270
Bear Haven's Mister's Primrose 350
Bear Haven Coronation's Poppy 400
R. F.'s Hardwick's Dot 310
Roger Welcher, Freehold, N. J.
Hominy Hill Queen 240
Bear Haven's Maxim's Queen 300
Bear Haven's Maxim's Elizabeth 275
Bear Haven Hardwick's Redwing 180
Bear Haven Mister's Redwing 400

Irving Winner, Mt. Holly, N. J.
Bear Haven's Maxim's Bella 300
Riveredge Peerless Melba 260
Bear Haven's Mister's Moonbeam 400

Chedrene Farms Dispersal

THE weatherman favored Mr. and Mrs. Edgar L. Yeager and Son with a bright, sunshiny day after a long rainy spell, for a lively dispersal of their registered Guernsey herd on September 23, at their farm near Greencastle, Ind. Although testing had never been done in this herd, the animals had been selected from well-known bloodlines and the quality of the cattle was appreciated by interested buyers. Burton Lane's Thor's Napoleon (Pine Manor King's Thor—Burton Lane's Sargon Glenna, 14802—751—5yrs—365), and 13 of his daughters were in the sale, as well as Vermillion Levity Hope (Pine Manor Levity Kenfleur—Kenfleur's Dicta Hopeful, 11481—523—G), and 13 of his daughters.

The two highest cows sold for $650 each. They were Burton Lane Thor's Maribel and Burton Lane Thor's Mayflower, both bred by Burton Lane Farm and purchased by Mr. and Mrs. Yeager in the Indiana State Sale. They went back home to Burton Lane Farm, Oliver M. Burton, owner, Lake Forest, Ill., to be put on official test. The next high cow, Chedrene G. Yetive, a beautiful two-year-old, and bred at Chedrene Farm, sold for $520 to R. S. McKnight and William Smith of Evansville.

Twenty-eight animals went out of the state. The 48 head offered brought a total of $13,350, an average of $278.13 per head.

The heaviest buyer was Dr. L. F. Beasley of Franklin, Ky., who purchased five head for $1,740. L. C. Hafer, Hebron, Ky., got five head for $1,630, and Earl Isenberg, Smiths Grove, Ky., bought seven heifers for $1,240. Three choice cows went to R. S. McKnight and William Smith for $1,310.

The sale was managed by The Russell George Sales Service, Lebanon. Romayne Sherman, Goshen, was in the box, with Emerson Mithoefer of Indianapolis, Colonel Hurst of Greencastle and Lloyd Crouch of Huntington, in the ring. The slips were handled by Eugene Rinet of Lebanon.

Following is the sales list:

Ival Barker, Carlisle, Ind.
Chedrene N. Alfred (Bull) ..... $ 45
Chedrene N. Rube (Bull) 45
Dr. L. F. Beasley, Franklin, Ky.
Chedrene N. Babs 240
Chedrene F. Linda 500
Chedrene H. Edith 300
Chedrene H. Georgianna 400
Chedrene L. Golden Isabelle 300
John Boten, Center Point, Ind.
Chedrene F. Fina 340
Chedrene H. Prima 310
Ralph M. Brown, Brazil, Ind.
Chedrene H. Patrika 250
Oliver M. Burton, Lake Forest, Ill.
Burton Lane Thor's Mayflower 650
Burton Lane Thor's Maribel 650
W. R. Curts, Paul Davis & Charles Austin, Frankfort, Ind.
Chedrene Emily 240
E. L. Dickerson & A. M. Edmunds, Sullivan, Ill.
Chieftain's Flora's Daisy 375
Freddie's Queen's Princess 350
Lookwell J. Sadie 425
James T. Easton, Smiths Grove, Ky.
Chedrene N. Iris 190
Larry G. Epperson, Shelbyville, Ind.
Chedrene N. Dutchess 190
Wm. S. & Carol Epperson, Shelbyville, Ind.
Chedrene H. Princess Pat 350
Victor Gallagher, Shelbyville, Ind.
Chedrene N. Verna 170
L. C. Hafer, Hebron, Ky.
Chedrene G. Katie 325
George's Carlotta's Charlotte 385
Chedrene H. Lettie 335
Chedrene H. Peggy 285
Chedrene H. Sparkle 300
Earl B. Isenberg, Smiths Grove, Ky.
Chedrene N. Becky 215
Chedrene N. Bessie 225
Chedrene N. Carlotta 160
Chedrene N. Martha 220
Calf 155
Chedrene H. Milly 155
Chedrene H. Sammy (Bull) 110
Henry Jenner, Ridge Farm, Ill.
Burton Lane Thor's Napoleon (Bull) 250
Vermillion Levity Hope (Bull) 225
Chedrene H. Katrina 145
Chedrene H. Nadine 310
George M. Kerns, Oaktown, Ind.
Chedrene N. Judy 200
R. S. McKnight & Wm. Smith, Evansville, Ind.
Bessie's Snow White 440
Chedrene G. Amy 350
Chedrene G. Yetive 520
Raymond W. Perkins, Charleston, Ill.
Chedrene H. Sally's Sarah 455
H. S. Pierson & Curtis Van Horn, Clay City, Ind.
Chedrene N. Oliver (Bull) 165
Virgil A. Rubright, Lafayette, Ind.
Chedrene N. Snooks 150
Wm. Rubright, Lafayette, Ind.
Chedrene N. June 125
Chedrene N. Lulu 285
Wm. & Bonita Schrag, Hebron, Ind.
Calf 180
P. N. Shaw & John K. Dulin, Zionsville, Ind.
Bull Calf 50
Charles Yeager, Greencastle, Ind.
Chedrene G. Sofie 330

Capital District Consignment Sale

GUERNSEY breeders of the Capital District held their fall consignment sale this year at the Albany County Fairgrounds, Altamont, N. Y., on October 14, and the 36 head sold for a total of $12,130, a commendable average of $336.94.

Top selling animal was the six-year-old cow, Bell of Pleasant Knob, that was just completing an A. R. record of well over 700 lbs. of fat. She was consigned by Ernest A. Rymph, Greenwich, N. Y., and purchased by Mr. and Mrs. John W. Streett, Ghent, at $650. Second high at $460, was the very typy bull calf, Douglaston Vivian's Challenger, consigned by Douglaston Manor Farm, Pulaski, and purchased by Willard H. Peck, Schuylerville.

Heaviest buyer of the day was Fred Clarke, Chester, who took seven head for a total of $2,650. All the animals went to New York State buyers.

The sale was managed by the New York State Guernsey Breeders' Coop., Inc., in cooperation with the Capital District G. B. A., with John A. Sims reading pedigrees and Louis McL. Merryman, Jr., doing the selling. M. B. Abbott clerked the sale and George J. Gallagher passed the slips.

Following is the sales list:

G. W. Brees & C. L. Perrin, DeKalb Junction, N. Y.
Foremost J. C.'s General (Bull) $425
Walter Brockway, Hobart, N. Y.
Arrow Farm Chapman's Pride 235
Blue Ribbon Rosie Sunset 410
Lone Oaks Marie 325
Frank Buoniconto, Cairo, N. Y.
Beaulea Valor's Annette 285
John E. Calhoun & Sons, Hoosick Falls, N. Y.
Arrow Farm Ernstein 335
Mountain Brook Iris 350
Fred Clarke, Chester, N. Y.
Blue Ribbon Sparkle 400
Feura B. Petulant 425
Peckhurst Queen Ann 350
Med O Dale G. Jane 440
Play Boy Count's Heroine 400
Rose of Beech Wood Farm 285
Joan of Pleasant Knob 350
Joseph DeMarco, Duanesburg, N. Y.
Old Homestead Aster 350
Rosendahl Buttercup 300
Ralph C. Hill, Greenwich, N. Y.
Beaulea Valor's Lady 315
W. W. Jeffers, Pattersonville, N. Y.
Foremost Stikla 2d 200
Leonard Kaplan, Lagrangeville, N. Y.
North Shaker Puritan Queen 390
Homer L. Nelms, Altamont, N. Y.
Waldorf Flora Dora's Delia 325
G. Harold Peck, Schuylerville, N. Y.
Beaulea Valor's Connie 350
Willard H. Peck, Schuylerville, N. Y.
Douglaston Vivian's Challenger (Bull) 460
Brent Petteys, Greenwich, N. Y.
Ridgeleigh Farm Lily 310
Helen B. Pickett, West Berne, N. Y.
Elmcrest Denley's Maybelle 155
Elinor Groesbeck Robbins, Coxsackie, N. Y.
Count's Victoria of Glendale 330
North Farm Achilles Music 390
Peckhurst Adeline 260
Woodard Shaw, Gloversville, N. Y.
Foremost Acme 21st's Jennie 300
Douglas Stanton, Greenville, N. Y.
Mountain Brook Snowdrop 250
Louie Stevens, Candor, N. Y.
Gardenville H. Bess 275
Lone Oak's Marcia 285
Maybrook's Miss Erin 360
Miss Valley Aration 260
Mr. & Mrs. John W. Streett, Ghent, N. Y.
Bell of Pleasant Knob 650
Wm. M. Taylor, Slingerlands, N. Y.
Princess Valley Christine 295
Earl S. Williams, North Chatham, N. Y.
Onisquethaw Governor's Violet 305

Knox County, Ohio, Sale

THE 14th Knox County, Ohio, Guernsey Sale was held at the Fairgrounds, Mt. Vernon, Ohio, on October 17. Forty-two head brought a total of $12,050, an average of $286.90. This sale is sponsored by the Knox County G. B. A. in cooperation with the South Central G. B. A., and is one of the oldest consignment sales in the State.

Grove Farm S. Priscilla, bred and consigned by Dale A. Overly, Marysville, Ohio, topped the sale at $460 going to Thad M. Byers, Columbus, Ohio.

Luther Laymon was chairman of the sale committee, assisted by Stanton Colopy and Monroe Bouton. The sale was managed by the Ohio G. B. A., with Earl Wright as auctioneer.

Following is the sales list:

Frederick H. Bebont, Gambier, Ohio
- Fairview Patriot's Pepper $275
- Epshem's Ginger of Greer 185
- King's Queenie of Spring Dale 160

James Bebont, Gambier, Ohio
- Belle of Greer 110

K. D. Bebont & Lee Allen, Mt. Vernon, Ohio
- Count's Rose of Penn Villa 280

M. C. Bouton & O. A. McKee, Mt. Vernon, Ohio
- King's Beaut of Spring Dale 315

Dr. Charles Brown, Mansfield, Ohio
- Maple Spring's Abes Lady 300

Robert M. Bunnel, Fredericktown, Ohio
- Spring Hill Count's Mildred 200

George Burgett, Fredericktown, Ohio
- Graceland C. Beatrice 315
- Fairview Patriot's Orchid 345
- Russada Isabelle 205
- Epshem's Gay Girl of Greer 245

Fred J. Buxton, Mt. Vernon, Ohio
- Maple Spring's Cherie 260

Thad M. Byers, Columbus, Ohio
- Glen Oaks Forward Lucy 265
- Grove Farm S. Priscilla 460
- Shepard's Fawn 285

Alph F. Doak, Waterford, Ohio
- Freeman's Frances Kay 170
- Maple Spring's Royal Beta 275
- Woodside Marlene 355
- Fairfield Chum's Lass 280

Myron L. Farquhar, Glenmont, Ohio
- Maradon's Lady Belle 270

James K. Freshwater, Johnstown, Ohio
- Brilliant Lassie of Greer 185
- Ren's Sunny Rheba 220

Ray Gatewood, Caledonia, Ohio
- Mohican Farm Lulla Bell 260

Paul Guisinger, Lancaster, Ohio
- Sharon's Hilda Irene 315

Philip I. Holt, Brinkhaven, Ohio
- Spring Hill Count's Donna 290

Irvin G. Horn, Howard, Ohio
- King's Lady of Spring Dale 250

Donald L. Klamfoth, Canal Winchester, Ohio
- Graceland Tumaples Carmen 430

G. W. Low, Marysville, Ohio
- Freeman's Golden Reba 375
- Morrow's Artist 370
- Morrow's Blanche 365

Merlin Martin, Fredericktown, Ohio
- Graceland Hoosier's B. Eric (Bull) 270

Paul J. Patton, Columbus, Ohio
- Glen Oaks Forward Ruth 230
- Freeman's Margie Ann 225

Dean Reeder, Butler, Ohio
- Russada Nanette 290

Anson B. Smith, Columbus, Ohio
- Bidu of Penn Villa 330
- Rainell of Penn Villa 350

Dwight L. Swank, Butler, Ohio
- Ren's Ramona 430

H. McKinley Swickard, Gahanna, Ohio
- Russada Faith 350
- Beauty of Nar-A-Lane Farm 410
- Wandora of Penn Villa 300
- Mohican Farm Lady Bulah 250

Ivanridge Farm Dispersal

THE Ivanridge Farm herd of 27 registered Guernseys and six grades, owned by Howard C. Steggs, North Collins, N. Y., was dispersed at the farm on October 25, with the 27 pure breds selling for a total of $8,715, an average of $322.78. All farm machinery sold before noon, with the Guernseys selling after lunch.

This herd had been established within the past four years with wise purchases and rigid culling, and the animals in the sale had a very high level of production. From every standpoint it was an exceptionally honest, hard working herd. The decision to sell was made only because of the owner's health and unavailability of hired labor.

Nine of the pure breds sold for $400 or over, with the top being $635 for Silver Forest Dr.'s Mary, a three-year-old fresh with second calf and milking over 60 lbs. a day on twice-a-day milking. She was purchased by Est. of Homer S. Lake, Lyons, N. Y., for the good Maple Lawn Farms herd operated by Sherman Lake. They also took the nice bred heifer, Ivanridge Penelope, carrying calf to the artificial service of Douglaston Baron Kenyon, for $500. Leo F. Wiley & Son, Victor, took two of the top young cows at $510 each, Vern's Laura, a four-year-old just fresh and milking over 55 lbs. a day, and Rosalita of Allor Farm, a three-year-old just fresh and milking 60 lbs. a day. The entire offering went to 19 buyers, all in New York State.

The sale was managed by the New York State Guernsey Breeders' Corp., Inc., with state fieldman John A. Sims reading the pedigrees, and Harris Wilcox, Bergen, doing the selling. Clarence Bontrager worked the ring and M. B. Abbott clerked the sale. Pete Steckley, Clarence, did his usual excellent job of fitting the cattle for the sale, and they were expertly presented in the ring by Edgar Chapman, Conewango Valley.

Following is the sales list:

Chester C. Ashley, Perrysburg, N. Y.
- Ivanridge Junior Miss $400

Charles J. Barker, Forestville, N. Y.
- Ivanridge Millicent 205
- Ivanridge Judith 175
- Ivanridge Carroll 115

Dr. H. H. Bauckus, Town Line, N. Y.
- Ivanridge Adrian 130

Ward D. Crofoot, Pavilion, N. Y.
- Ivanridge Blondie 300
- Ivanridge Malinda 150

Donald Felt, South Dayton, N. Y.
- Ivanridge Cleopatra's Diamond 270

Lawrence Hooker, South Dayton, N. Y.
- Bondie's Dimple 345

Huyck Brothers, Forestville, N. Y.
- Clio of Greenbank 315
- Ivanridge Amber 400
- Ivanridge Copper King (Bull) 190

Paul Kaun, East Amherst, N. Y.
- Bondie's Daisy Jane 250

Clarence C. Keppel, Collins, N. Y.
- Guernseyglade Janice 300

William Laird, Houghton, N. Y.
- Heifer Calf 55

Est. Homer S. Lake, Lyons, N. Y.
- Ivanridge Penelope 500
- Silver Forest Dr.'s Mary 635

Lloyd Lamb, North Collins, N. Y.
- Silver Forest Royal Ella 360

Michael Ptak, Derby, N. Y.
- Vern's Golden Connie 300

W. T. Ryder & Son, Fredonia, N. Y.
- Winbernie Forester Royaletta 300

Fred L. Saar, Forestville, N. Y.
- Meadow Springs Vidilla 325

H. F. Snyder & W. H. Pengelly, Churchville, N. Y.
- Eisenhower's Buttercup 400
- Ivanridge Jewell 455

Paul Warner, Cuba, N. Y.
- Ivanridge Squire Turquoise 465

Glenn T. & Edna D. Wightman, Bolivar, N. Y.
- Spring Knoll Ann Bell 355

Leo F. Wiley & Son, Victor, N. Y.
- Rosalita of Allor Farm 510
- Vern's Laura 510

Wyandot Guernsey Sale

THE Wyandot Guernsey Sale, held at the Fairgrounds, Upper Sandusky, Ohio, averaged $284.82 for 28 head. This annual sale is sponsored by the Wyandot County G. B. A. and the sales committee included Herschel Trease, Burton Honsberger and Melvin Ross.

Triumph's Min of Lyme, consigned by Harold Walters, Monroeville, topped the sale at $475 being purchased by D. G. Arnold, Bucyrus.

The sale was managed by the Ohio G. B. A., Wooster, with S. C. Sprunger and Walter Brothers as auctioneers.

Following is the sales list:

D. G. Arnold, Bucyrus, Ohio
- Triumph's Min of Lyme $475

Glenn R. Barick, Upper Sandusky, Ohio
- Pine Ridge Judy 265

John R. Barick, Upper Sandusky, Ohio
- Pine Ridge Jerry 275

Paul Beiler & Son, Bellevue, Ohio
- Maplewood Sycamore's Betty 405

Elsie Louise Charles, Findlay, Ohio
- Tagalong's Ann 260

S. H. Cook, Bucyrus, Ohio
- Morrow's Frances 280

Mr. & Mrs. Ray Copeland, Tero, Ohio
- Lone Pine Don's Bonita 260

Richard Earp, Wharton, Ohio
- Fisher's Duchess 245

H. H. Harms & Paul Abke, Grand Rapids, Ohio
- Gray Haven Argo's Ruthia 440
- King's Dairy Queen 370

Merritt E. Hatch, Vanlue, Ohio
- Mohawk R. S. Roselle 270

J. M. Hovely Est. & Kenneth Skidmore, Alger, Ohio
- Hideaway Country Gay Miss 225
- Maple Shade's Progress Ella 160
- Wilema's Lorella 230

Charles Kocher & Sons, Bucyrus, Ohio
- Bethany Favor's Shadow 215

Hobart J. Nye, New Washington, Ohio
Guern-Way Ester ... 195
Orton & Barth, Upper Sandusky, Ohio
Morrow's Royal Rose ... 325
Mr. & Mrs. Willis Putnam & Sons, Carey, Ohio
Maplewood Ninabelle ... 400
Oscar O. Raberding, Wapakoneta, Ohio
Hideaway Adonis (Bull) ... 125
Charles W. Rodabaugh, Williamstown, Ohio
King's Meadow Queen ... 380
Achievement's Princess Ann ... 225
Mohawk R. P. Cherrie ... 260
Emerson Shaffer, Pataskala, Ohio
Pan's Queen Ann ... 410
King's Polly Ann Pride ... 435
Kenneth Smith, Tiffin, Ohio
Bent Lane Linda's Penelope ... 200
Morrow's Foam ... 135
Dwight L. Swank, Butler, Ohio
Lone Pine D Cameo ... 300
Harriet K. of Greenfield ... 210

Oak Crest Farm Dispersal

OAK CREST GUERNSEYS, owned by Albert Fienemann, Farmington, Conn., with added consignments were dispersed at Old Farms, Farmington, Conn., on October 18. The 51 head sold for $11,990, an average of $235.10.

The top animal was a fresh two-year-old, Lanandy Honorable Hetty, consigned by Harold L. Strickland, Rockfall, Conn., and purchased by O. P. Kilbourn, Orkil Farms, Simsbury, Conn., for $455. There were quite a few old cows and late fresheners in the sale which sold hard.

The sale was managed by Seath and Shultz, Peterborough, N. H. E. M. Granger, Jr., was the auctioneer.

Following is the sales list:

Robert E. Aronson, North Guilford, Conn.
Oak Crest Radiant Dahlia ... $140
William Bailey, Warwick, R. I.
Oak Crest Bonnylass ... 210
Holly Farm Dream Girl ... 200
Clark A. Barnes, Mystic, Conn.
Oak Crest Anntan ... 285
Oak Crest Thankful ... 310
Frederick A. Barnes 2nd, Mystic, Conn.
Orchard Brook's E. Daffy ... 325
L. Bittner, Guilford, Conn.
Oak Crest Fannie ... 145
Max Case & Son, Bloomfield, Conn.
Doll of Cold Spring Farm ... 110
Eula of Cold Spring Farm ... 255
Oak Crest Radiant Rose ... 300
Anna of Esthonia ... 265
Foremost Acme's Syringa ... 250
Coe Brothers, Durham, Conn.
Oasis Bonny ... 230
Gunsight Effie ... 300
Roger H. Corbetta, Millbrook, N. Y.
Oak Crest Dolly Dimple ... 400
Betsy's Sunnyside Beautiful ... 240
Oak Crest King's Carol ... 240
Robert A. Fenn, Middlebury, Conn.
Oak Crest Radiant Pat ... 165
Oak Crest Radiant Rosalie ... 300
Oak Crest Radiant May ... 215
Willowby's Maisie ... 170
Windwood Squire Prima Donna ... 195
Gawel Brothers, New Milford, Conn.
Orchard Brook's Fairy's Valor (Bull) ... 185
Achievement's Gardenia Admiral ... 330
Ranger's Dora of Valley View ... 290
Oak Crest Merrylass ... 200
Oak Crest Pilot's Dee ... 210
Hidden Valley Lizza ... 365
Willowby's Jacquelin's Carolyn ... 185
Foremost Footprint's Scintila ... 300
Clarence G. Geer, Chestnut Hills, Conn.
Oak Crest King's Ann ... 145
Rolling Ridge Maude ... 175
Rolling Ridge Miriam ... 170
Gerald Hays, Huntington, Mass.
Oak Crest Radiant Mirth ... 330
Lanandy Brilliant Norka ... 345
Heifer Calf ... 60
Robert Hescock, North Stonington, Conn.
Heifer Calf ... 45
Leonard Kaplan, Lagrangeville, N. Y.
Oak Crest Cintan ... 275
Holly Farm Ila-Mae ... 225
Orrin P. Kilbourn, West Simsbury, Conn.
Lanandy Honorable Hetty ... 455
A. D. Lathrop, Plainville, Conn.
Oak Crest Radiant Betty ... 200
North Shaker Beatrice ... 100
Poplars Della ... 210
Savery's Corena ... 270
R. H. Merritt, Farmington, Conn.
Oak Crest Pilot's Dainty ... 170
Frank B. Pavlik, Jr., Bristol, Conn.
Goldmark of R. I. S. C. ... 150
Luke Richards, Jr., New Hartford, Conn.
Gunsight Kassie ... 310
Gardner Richardson, Woodstock, Conn.
Windfield's Annette ... 205
Lester Shaw, Oakville, Conn.
Oak Crest Radiant Gold ... 200
Norena Nixie Storrs ... 210
Herman R. Weingart, Torrington, Conn.
Schonowe's Peeress's Penelope ... 425

Lenawee Guernsey Sale

THE 4th annual sale, sponsored by the Lenawee County G. B. A., was held at the Fairgrounds, Adrian, Mich., on October 18. The 26 head offered brought $6,500, an average of $250.

A daughter of McDonald Farms Royal Supreme, Nickel Plate Queen, topped the sale at $425. She was consigned by E. J. Fatchett and Sons, Blissfield, and purchased by Curtis Neff, Comins.

The sale was managed by the Michigan G. B. A., East Lansing, with C. L. Cole, auctioneer, and C. P. Cole reading pedigrees.

Following is the sales list:

LeRoy Anderson, Camden, Mich.
Peregrb's Ruth Ann ... $385
Norman L. Boyer & Son, Lawrence, Mich.
Lockshore Rose's Ambler (Bull) ... 300
Rudolph & Walter Burke, Addison, Mich.
Bean Creek Coronation Star ... 185
Cooley Brothers, Hudson, Mich.
Cesor Inheritance Knight (Bull) ... 280
Cesor Inheritance Nellie ... 260
Sandra Lee Copeland, Clinton, Mich.
Clef Farm Dellabell Eva ... 155
Clarence Ferris, Jr., Addison, Mich.
Willowbrook Ruth D. ... 180
Willard Frost, Fulton, Mich.
Lockshore Marie ... 315
Willowbrook Crown Princess ... 265
Raymond Girbach, Saline, Mich.
Meadow-Gold A. Brilliance ... 130
Willowbrook Crown Dorrine ... 335
Mr. & Mrs. Marion Goodloch, Manitou Beach, Mich.
Ada's Rinda of Brotdale ... 360
Dorman L. Goodlock, Adrian, Mich.
Langmeadow Cerese ... 350
Max Hotchkin, Concord, Mich.
Pre Esta of Brae Bonnie ... 370
Estel Jacob, Jasper, Mich.
Pretor's Ann of Bilmur ... 280
Marvin Keezer, Chelsea, Mich.
Meadow-Gold A. Rowena ... 215
Win Ace Blondie ... 210
Robert & Doris Lindemann, Saline, Mich.
Meadow-Gold A. Romona ... 100
Meadow-Gold A. Gracious ... 120
Clyde L. Lowe, Sr., Hudson, Mich.
Langmeadow Blossom's Monarch (Bull) ... 100
Curtis Neff, Comins, Mich.
Nickel Plate Queen ... 425
Fred E. Riddle, Lyons, Ohio
Lockshore Moon's Patricia ... 185
Christmas Eve of Schoolside ... 205
Carl Schaedler, Ottawa Lake, Mich.
Jenny of Hickory Lawn ... 255
Harold Schaedler, Ottawa Lake, Mich.
Shierwood Azure ... 295
Alvin J. Trott, Reading, Mich.
Meadow-Gold A. Bonnie Boy (Bull) ... 260

Eastern Ohio Guernsey Sale

THE 25th Eastern Ohio Guernsey Sale, held at the Fairgrounds, Canfield, Ohio, on October 19, brought $14,455 for 46 head, an average of $314.24. This sale is sponsored by the Columbiana-Mahoning G. B. A., and the sale committee consisting of Dwain Hawkins, Darrel Bacon, chairman, and Robert Walker.

John W. Hawkins and Son, New Waterford, purchased the top, Elmbeth L. P. Lucky Verna, for $600. "Verna" was bred and consigned by Elmer J. Riehl, Canfield.

The sale was managed by the Ohio G. B. A., Wooster, with Glenn Lecky and John Andrews as auctioneers.

Following is the sales list:

Oris H. Bacon, New Springfield, Ohio
Lipguern's Almeda ... $310
Aubra Bailey, Coolville, Ohio
Glenco Melody Glamour ... 275
Lipguern's Royal Donna ... 315
Aveshurst Rosalie ... 265
Shah's Peggy's Polly ... 290
James F. Dixon, Sharpsville, Pa.
Valley Dale Alice ... 325
Wm. R. Fox, Enon Valley, Pa.
Pinerest Patent's Hannah ... 325
Wm. R. Grammer, North Benton, Ohio
Champion's Ethel Peggy ... 350
Pinerest Onward's Sara ... 280
H. A. Hallstein, Ravenna, Ohio
Glenco Regal Dot ... 275
John W. Hawkins & Son, New Waterford, Ohio
Elmbeth L. P. Lucky Verna ... 600
E. J. Henderson & Sons, Austinburg, Ohio
Babs of Spreading Elm ... 250
Mrs. Edith M. Higgins, Jamestown, Pa.
Glenco Noble Actress ... 250
C. R. Huston, Lyndhurst, Ohio
Greenwood Valor Enid ... 360
Harry Jones, East Canton, Ohio
Ollasses Maxim's Polly ... 375
Ray Kearns, Northfield, Ohio
Greenwood Ken Frances ... 275
Greenwood Ken Floss ... 280
Aveshurst Azalea Bell ... 300
George R. Kendall, New Castle, Pa.
Elmbeth Lucky Norma ... 485

(*Please turn to page 1394*)

FAIRS!

Pacific International

At the Pacific International Livestock Exposition, Portland, Ore., Guernseys were judged on Tuesday, October 10. Twenty-four exhibitors showed 109 animals of which 30 were bulls, 41 junior females and 36 senior females. With the cow classes being almost as large as the heifer classes, they naturally acclaimed the greatest attention of any part of the show.

Professor G. E. Gordon, University of California, Berkeley, Calif., placed the classes and explained his placings before a ringside of about 200 Guernsey breeders and friends. His placings were quite logical and as usual his reasons were well received by the spectators and exhibitors.

In the bull division, M. C. Fleming, Wandamere Farm, Troutdale, Ore., owned the senior and grand champion, Wandamere Allen's Pirate, a three-year-old bull showing great development, outstanding breed and dairy character. This winning makes him undefeated this year, having previously won the same award at the Oregon State Fair, and Western Washington Fair. For junior championship Judge Gordon selected the senior yearling, Wandamere Tinkle's Royal, that has also gone through the season undefeated, owned by Kenneth C. Price, Port Orchard, Wash. Wandamere Bettina's Lad, owned by Oregon State College and Fred Rudat, Jr., Astoria, Ore., the first place two-year-old bull, was made reserve grand champion. In the bull division it was interesting to note that every first place animal was bred by M. C. Fleming, Wandamere Farm, and four out of the six were owned by him.

In the female division, the senior and grand champion cow, Milkyway Playfull, owned and bred by Kenneth W. McKenzie, Ken-Mac Farm, Vancouver, Wash., was a repeat from last year when she won the same award as a four-year-old. Milkyway Playfull also won the best udder class. Reserve grand championship went to the second place aged cow, Hood View Delight, owned by Vernon E. Boeckman, Sherwood, Ore., and bred by J. J. Teuscher, Cherryville, Ore. She won the same award at this year's Oregon State Fair. Junior championship for females was placed on the first place senior yearling, Wandamere Anson's Mayola, owned by M. C. Fleming. Mr. Fleming also showed the top senior calf, Wandamere Ann Veronica, and the winning two-, three-and four-year-old cows, Wandamere Sharlette, Wandamere Anson's Veronica and Wandamere Jade, respectively.

W. G. Reed, Graysmarsh Farm, Sequim, Wash., headed the junior calf class with Graysmarsh Andria, and stood second in the senior yearling and two-year-old cow class with Graysmarsh Dandy and Grey Vue Amanda, respectively. Western Glow Farms, Inc., Bow, Wash., topped the junior yearling heifer class with Western Glow Lanet O'War. The cow classes

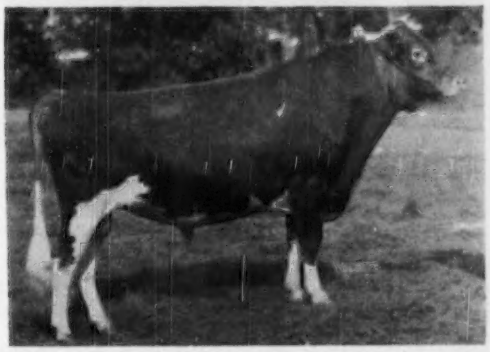

Wandamere Allen's Pirate, senior and grand champion bull at the Pacific International Livestock Exposition, owned by M. C. Fleming, Troutdale, Ore.

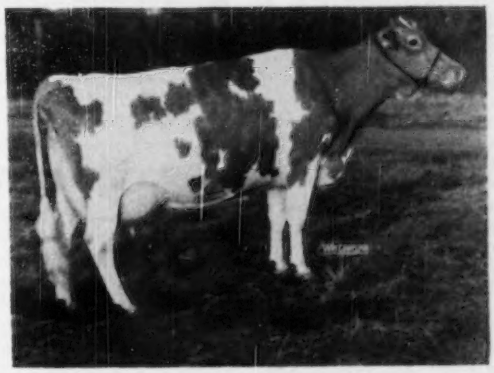

Milkyway Playfull, senior and grand champion female at the Pacific International, owned by Kenneth W. McKenzie, Vancouver, Wash.

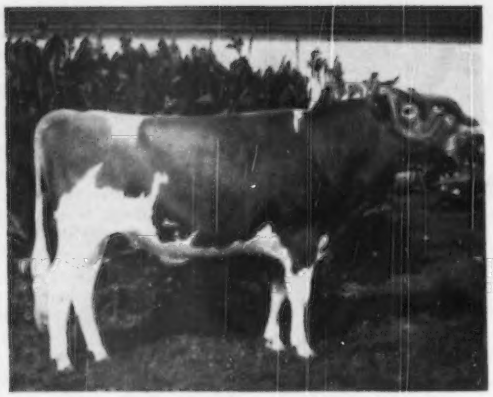

Wandamere Tinkle's Royal, junior champion bull at the Pacific International Exposition, owned by Kenneth C. Price, Port Orchard, Wash.

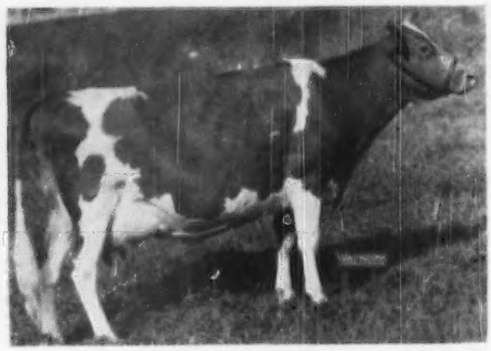

Hood View Delight, reserve grand champion female at the Pacific International, owned by Vernon E. Boeckman, Sherwood, Ore.

were hotly contested, with very little break in quality until they got down below the middle of every class.

In the groups, M. C. Fleming won all except produce of dam, which was won by G. W. Bond & Son, Prairie Bloom Farm, Junction City, Ore., on the produce of Wandamere Artist. In the get of sire class, four of the cows sired by Wandamere Auburn's Douglas used in the Guernsey special exhibit showing great production and type, won the class. These four cows had official records from 783 pounds to 918 pounds of fat. The winning junior get of sire was the get of Wandamere Anson, owned by M. C. Fleming.

In the state herd class, Oregon won first over Washington with entries owned by Vernon E. Boeckman, Sherwood; Wilmer Lyon, Junction City; L. W. Erb, Albany; Frank E. Meier, Oregon City, and M. C. Fleming. In the Washington State herd, animals were shown owned by George Dynes and Merle Miller, Mt. Vernon; Kenneth McKenzie, Vancouver; W. G. Reed, Sequim; Western Glow Farms, Inc., Bow; Earl Hardin, Bow, and Cecil White, Mt. Vernon.

A banquet sponsored by the Clark County, Wash., Guernsey Cattle Club, under the presidency of Harlan Jones, was held at the Evergreen Hotel, Vancouver, after the showing. Table decorations, in keeping with the fall season, were arranged by Mrs. Eldridge and Mrs. Jones. The principal speaker of the evening was Judge Gordon, with C. W. (Jack) Robinson, Western Guernsey Sales, Lodi, Calif., as toastmaster.

Following is a list of awards:

SENIOR AND GRAND CHAMPION BULL

Wandamere Allen's Pirate, M. C. Fleming, Troutdale, Ore.

RESERVE GRAND CHAMPION BULL

Wandamere Bettina's Lad, Oregon Agricultural College, Astoria, Ore., & Fred Rudat Jr., Brownsmead, Ore.

JUNIOR CHAMPION BULL

Wandamere Tinkle's Royal, Kenneth C. Price, Port Orchard, Wash.

SENIOR AND GRAND CHAMPION FEMALE

Milkyway Playfull, Kenneth W. McKenzie, Vancouver, Wash.

RESERVE GRAND CHAMPION FEMALE

Hood View Delight, Vernon E. Boeckman, Sherwood, Ore.

JUNIOR CHAMPION FEMALE

Wandamere Anson's Mayola, M. C. Fleming.

BULL CALF, 4 MONTHS AND UNDER 6

1, Wandamere Jade's Jeff, M. C. Fleming; 2, Oregon's Rex Lad, E. W. Boeckman, Sherwood, Ore.; 3, Wandamere Douglas Performer, M. C. Fleming; 4, Daybreak Pete, L. W. Erb, Albany, Ore.; 5, Entry, Solon Spencer, Gresham, Ore.

BULL CALF, 6 MONTHS AND UNDER 12

1, Wandamere Anson's Jeweler, M. C. Fleming; 2, Oregon's Steadfast, E. W. Boeckman; 3, Wandamere Cavalcade, M. C. Fleming; 4, Wandamere Preston C., L. W. Erb; 5, Entry, Arthur S. Moulton, Vancouver, Wash.

BULL, 1 YEAR AND UNDER 18 MONTHS

1, Wandamere Anson's Bond, M. C. Fleming; 2, Wandamere Frenchman, M. C. Fleming; 3, Middale Prince's Glade, Arthur S. Moulton.

BULL, 18 MONTHS AND UNDER 2 YEARS

1, Wandamere Tinkle's Royal, Kenneth C. Price; 2, Graysmarsh Prince Paul, Clarence Mack, Sequim, Wash.; 3, Riverview General's Honey Boy, George M. Dynes, Mt. Vernon, Wash.; 4, Erb Farms Dolly's Dan, L. W. Erb.

BULL, 2 YEARS AND UNDER 3

1, Wandamere Bettina Lad, Oregon Agricultural College & Fred Rudat, Jr.; 2, Wandamere Artist's Ambassador, G. W. Bond & Son, Junction City, Ore.; 3, Wandamere Jean's Banker, L. W. Erb; 4, Graysmarsh Actor, W. G. Reed, Sequim, Wash.

BULL, 3 YEARS AND OVER

1, Wandamere Allen's Pirate, M. C. Fleming; 2, Wandamere Porter, George M Dynes & Merle Miller, Burlington, Wash.; 3, Glen of Prairie Bloom, G. W. Bond & Son; 4, Wandamere Pride's Porter, Earnest & Carl Josi, Oregon City, Ore.; 5, Western Glow Maryann's Royal, Western Glow Farms, Inc. and James P. Olson, Conway.

HEIFER CALF, 4 MONTHS AND UNDER 6

1, Graysmarsh Andria, W. G. Reed; 2, Graysmarsh Princess Nina, W. G. Reed; 3, Wandamere Douglas' Lucile, M. C. Fleming; 4, Daybreak Sally, L. W. Erb; 5, Windell Bettinna, Solon Spencer.

HEIFER CALF, 6 MONTHS AND UNDER 12

1, Wandamere Ann Veronica, M. C. Fleming; 2, Cedarcroft Pablo's Sequence, Cecil White, Mt. Vernon, Wash.; 3, Daybreak Dolly, L. W. Erb; 4, Wandamere C. Shamrock, M. C. Fleming; 5, Graysmarsh Princess Roxanna, W. G. Reed.

HEIFER, 1 YEAR AND UNDER 18 MONTHS (Not in Milk)

1, Western Glow Lanet O'War, Western Glow Farms, Inc., Bow, Wash.; 2, Cliff Dell's Bonny Bess, M. C. Fleming; 3, Brockwell Royal Faith, N. Garner Ekstran, Bow, Wash.; 4, Graysmarsh Princess Reba, W. G. Reed; 5, Graysmarsh Morey, W. G. Reed.

HEIFER, 18 MONTHS AND UNDER 2 YEARS (Not in Milk)

1, Wandamere Anson's Mayola, M. C. Fleming; 2, Graysmarsh Dandy, W. G. Reed; 3, Oak Park's Norma Girl, Delbert D. Erb, Albany, Ore.; 4, Wandamere Coleen, M. C. Fleming; 5, Middale Prince's Delight, Arthur S. Moulton.

COW, 2 YEARS AND UNDER 3

1, Wandamere Sharlette, M. C. Fleming; 2, Grey Vue Amanda, W. G. Reed; 3, Wandamere Matchless Bonnie, M. C. Fleming; 4, Cedarcroft Master's Lelah, Cecil White; 5, Prairie Bloom Beryl, G. W. Bond & Son.

COW, 3 YEARS AND UNDER 4

1, Wandamere Anson's Veronica, M. C. Fleming; 2, Commander's Babe of Linnacre, Wilmer Lyon, Junction City, Ore.; 3, Wandamere Ada, M. C. Fleming; 4, Cedarcroft Master's Sugar, Cecil White; 5, Cedarcroft Master's Beloved, Cecil White.

COW, 4 YEARS AND UNDER 5

1, Wandamere Jade, M. C. Fleming; 2, Milkyway Azil Crystinia, Kenneth W. McKenzie; 3, Cedarcroft Bonita, Cecil White; 4, Western Glow Country Minuet, Western Glow Farms, Inc.; 5, Wandamere Lad's Rosalie, M. C. Fleming.

COW, 5 YEARS AND OVER

1, Milkyway Playfull, Kenneth W. McKenzie; 2, Hood View Delight, Vernon E. Boeckman; 3, Ivy Oak La Peggy's Pet, M. C. Fleming; 4, Walen's Hogarth Sunshine, Earl Hardin, Bow, Wash.; 5, Ivy Oak Belle's Tinkle, M. C. Fleming.

BEST THREE FEMALES

1, M. C. Fleming, showing Wandamere Sharlette, Wandamere Anson's Veronica and Wandamere Jade; 2, Kenneth W. McKenzie, showing Milkyway Playfull, Milkyway Hazel Ann and Milkyway Azil Crystinia; 3, Cecil White, showing Cedarcroft Bonita, Cedarcroft Master's Sugar and Cedarcroft Master's Lelah; 4, W. G. Reed, showing Graysmarsh Dandy, Graysmarsh Princess Reba and Graysmarsh Morey; 5, G. W. Bond & Son, showing Prairie Bloom Fairy, Prairie Bloom Surprise and Prairie Bloom Beryl.

COW IN MILK JUDGED ON UDDER ALONE

1, Milkyway Playfull, Kenneth W. McKenzie; 2, Hood View Delight, Vernon E. Boeckman; 3, Wandamere Sharlette, M. C. Fleming; 4, Walen's Hogarth Sunshine, Earl Hardin; 5, Commander's Babe of Linnacre, Wilmer Lyon.

GET OF SIRE

1, M. C. Fleming on get of Wandamere Auburn's Douglas, showing Ivy Oak Bell's Tinkle, Ivy Oak La Peggy's Pet, Ivy Oak Girlette's Sharlette and Ivy Oak Douglas Babette; 2, M. C. Fleming on get of Wandamere Anson, showing Wandamere Sharlette, Wandamere Anson's Veronica, Wandamere Ada and Wandamere Anson's Phyllis; 3, Cecil White on get of Flying Horse Master's Don, showing Cedarcroft Bonita, Cedarcroft Master's Sugar, Cedarcroft Master's Beloved and Cedarcroft Master's Lelah; 4, Kenneth W McKenzie on get of Wandamere Kimball, showing Milkyway Playfull, Milkyway Hazel Ann, Milkyway Azil Crystinia and Milkyway Flossie; 5, Arthur S. Moulton on get of Grandee's Prince of Middale, showing Middale Prince's Glade, Middale Prince's Penell, Middale Prince's Babette and Middale Prince's Frolic.

JUNIOR GET OF SIRE

1, M. C. Fleming on get of Wandamere Anson, showing Wandamere Anson's Bond, Wandamere Anson's Mayola, Wandamere Anson's Jeweler and Wandamere Anson's Ann; 2, M. C. Fleming on get of Wandamere Correction, showing Wandamere Frenchman, Wandamere Ann Veronica, Wandamere C. Shamrock and Wandamere Jade's Jeff; 3, W. G. Reed on get of McDonald Farms Indian Prince, showing Graysmarsh Princess Roxanna, Graysmarsh Princess Reba, Graysmarsh Dandy and Graysmarsh Prince Paul; 4, L. W. Erb on get of Wandamere Daisy's Duke, showing Erb Farms Duke's Jean, Daybreak Elsie, Daybreak Dolly and Daybreak Sally; 5, Solon Spencer on get of Wandamere Dauntless, showing Windell Charlotte, Windell Betteanna, Windell Bettinna and entry.

PRODUCE OF DAM

1, G. W. Bond & Son on produce of Wandamere Artist, showing Wandamere Ada and Wandamere Artist's Ambassador; 2, M. C. Fleming on produce of Ivy Oak Girlette's Sharlette, showing Wandamere Sharlette and Wandamere C. Shamrock; 3, Kenneth W. McKenzie on produce of Milkyway Azil, showing Milkyway Azil Crystinia and Milkyway Hazel Ann; 4, M. C. Fleming on produce of Valley Pride's Rosetta, showing Wandamere Pride's Porter and Wandamere Lad's Rosalie; 5, Cecil White on produce of Cedarcroft Sequel, showing Cedarcroft Master's Sugar and Cedarcroft Pablo's Sequence.

DAIRY HERD

1, M. C. Fleming, showing Ivy Oak La Peggy's Pet, Ivy Oak Belle's Tinkle, Wandamere Anson's Veronica and Wandamere Sharlette; 2, Kenneth W. McKenzie, showing Milkyway Hazel Ann, Milkyway Playfull, Milkyway Azil Crystinia and Milkyway Bertie; 3, Cecil White, showing Cedarcroft Bonita, Cedarcroft Master's Beloved, Cedarcroft Master's Sugar and Cedarcroft Master's Lelah; 4, G. W. Bond & Son, showing Prairie Bloom Fairy, Prairie Bloom Surprise, Prairie Bloom Beryl and entry.

STATE HERD

1, Oregon; 2, Washington.

Texas

GUERNSEYS were shown on October 16 at the State Fair of Texas, Dallas. The number and quality of the Guernseys shown made a pleasing show for the good ringside present throughout the day. Dean H. H. Kildee made the official placings on 102 head.

L. H. Smokler, Dallas, exhibited the senior and grand champion bull, Woodacres Royal Philosopher. Kent B. Hayes, Meadow Lodge Farm, Oklahoma City, Okla., led the winners with the junior champion bull, Meadow Lodge Armistice, the senior and grand champion female, Meadow Lodge Klow, and a total of 10 blues. Tom Cooper, Ardmore, Okla., exhibited the junior champion female, Cooper's Valencia, and also took five blues. The other winners of blue ribbons were J. T. Lively and Son, Dallas, L. H. Smokler, Dallas, and Helen C. Oven, Enid, Okla.

In the Texas Special Division, L. H. Smokler again won senior and grand championship for bulls with Woodacres Royal Philosopher. Earle M. North, Simonton, won junior championship for bulls with L-Star Jupiter of North's Farm. Jack W. Lively, Dallas, was the winner of the senior and grand championship for females with Gaylord's Moonlight's Azalia, and became the recipient of the Perpetual Trophy awarded by the Texas G. B. A. J. T. Lively and Son were the winners of the junior female championship with Diamond D. Queen Dorine.

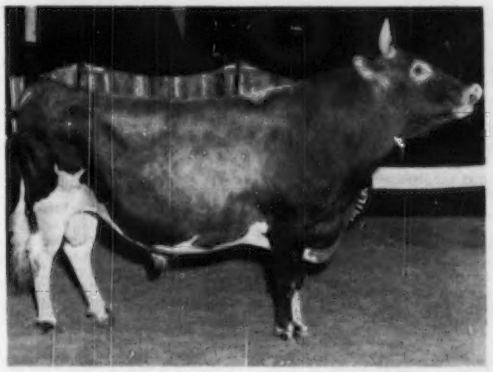

Woodacres Royal Philosopher, senior and grand champion bull at the Texas State Fair, owned by L. H. Smokler, Dallas, Tex.

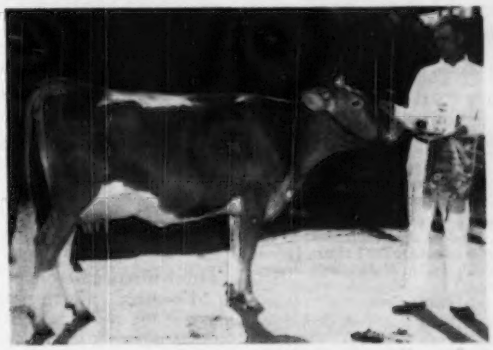

Meadow Lodge Klow, senior and grand champion female at the Texas State Fair, owned by Kent B. Hayes, Oklahoma City, Okla., and Melvin Martin, herdman.

The Banquet

The banquet was held at the Baker Hotel, Texas Room, Dallas, following show day. About 100 members of the Texas G. B. A., and guests were present. President C. S. Lankart was master of ceremonies. Mott Woods did his usual good job of introducing everyone at the banquet. Ray Wilson, manager of the Texas State Fair Livestock Division, made a short talk and urged more junior participation for next year. Kent B. Hayes, vice-president of The American Guernsey Cattle Club, presented the new field representative for the Southwest Territory, Tim C. Main, who made a short talk. Mr. Hayes then introduced the speaker of the evening, Dean H. H. Kildee, who gave an entertaining and informative talk, together with the highlights on his recent trip to Costa Rica, where he judged five breeds of dairy cattle at their National Exposition. Dean Kildee complimented the exhibitors at the Fair on their good job of showing, and thanked them for making his job less tiring due to their cooperation in having their classes assembled promptly.

Following is a list of awards:

Senior and Grand Champion Bull
Woodacres Royal Philosopher, L. H. Smokler, Dallas.

Junior Champion Bull
Meadow Lodge Armistice, Kent B. Hayes, Oklahoma City, Okla.

Senior and Grand Champion Female
Meadow Lodge Klow, Kent B. Hayes.

Junior Champion Female
Cooper's Valencia, Tom Cooper, Ardmore, Okla.

Bull Calf
1, Cooper's Valiant Lad, Tom Cooper; 2, Gaylord Sunbeam's Superb, E. K. Gaylord, Oklahoma City; Okla.; 3, Meadow Lodge Kinsman, Kent B. Hayes; 4, L-Star Jupiter of North's Farm, Earle M. North, Simonton; 5, Cooper's Valerian, Tom Cooper.

Bull, 1 Year and Under 18 Months
1, Cooper's Actor's Sonny, Tom Cooper; 2, Gaylord Husky's Iron Duke, E. K. Gaylord; 3, Bluff View Maxim Hero, J. T. Lively & Son, Dallas; 4, Meadow Lodge Lucky Tartan, Kent B. Hayes; 5, Brazos J. C.'s Footprint, C. S. Lankart, Waco.

Bull, 18 Months and Under 2 Years
1, Meadow Lodge Armistice, Kent B. Hayes; 2, Cooper's Ingres, Tom Cooper; 3, Gaylord Kingmead's Freedom, E. K. Gaylord.

Bull, 2 Years and Under 3
1, Caumsett Sultan, J. T. Lively & Son; 2, Gaylord Kingmead's Forecast, E. K. Gaylord; 3, Cooper's Herald, Tom Cooper; 4, McDonald Farms Pre Nathan, Earle M. North.

Bull, 3 Years and Over
1, Woodacres Royal Philosopher, L. H. Smokler; 2, Gaylord Squire's Honor, E. K. Gaylord; 3, Oven's Angeline's Omar, Helen C. Oven, Enid, Okla; 4, Cooper's Actor, Tom Cooper.

Heifer Calf
1, Cooper's Actor's Ink, Tom Cooper; 2, Oven's Lady Rosa, Helen C. Oven; 3, Oven's Mell Rose, Helen C. Oven; 4, Meadow Lodge Lucky Deanna, Kent B. Hayes; 5, Meadow Lodge Lucky Q. Dahlia, Kent B. Hayes.

Heifer, 1 Year and Under 18 Months
1, Meadow Lodge Gay Halma, Kent B. Hayes; 2, Cooper's Actor's Alimony, Tom Cooper; 3, Diamond D. Queen Dorine, J. T. Lively & Son; 4, Meadow Lodge Klowta, Kent B. Hayes; 5, Cooper's Actor's Faith, Tom Cooper.

Heifer, 18 Months and Under 2 Years
1, Cooper's Valencia, Tom Cooper; 2, Holtex Royal Mirth, L. H. Smokler; 3, Farview Royal Lute, Earle M. North; 4, Oven Jule's Princess, Helen C. Oven; 5, Golden Dew Sweet Babe, Elisha Kyle Griggs, Jr., Oklahoma City, Okla.

Cow, 2 Years and Under 3
1, Meadow Lodge King's Lilly, Kent B. Hayes; 2, Gaylord's K. M. Twilight, E. K. Gaylord; 3, Cooper's I. Kay, Tom Cooper; 4, Oven's Princess Questa, Helen C. Oven; 5, Farview Harmonica, Earle M. North.

Cow, 3 Years and Under 4
1, Meadow Lodge Klow, Kent B. Hayes; 2, Cooper's Marlevity, Tom Cooper; 3, Meadow Lodge Koris, Kent B. Hayes; 4, Meadow Lodge Kamille, Tom Cooper; 5, Oven Dienie's Opalita, Helen C. Oven.

Cow, 4 Years and Under 5
1, Meadow Lodge Climax's Jubilee, Kent B. Hayes; 2, Gaylord Moonlight's Azalia, Jack W. Lively, Dallas; 3, Cooper's InDispensable, Helen C. Oven; 4, Myrna's Manlyn, E. K. Gaylord; 5, Woodacres Select Harmonica, Earle M. North.

Cow, 5 Years and Over
1, Oven's Liza Nell, Helen C. Oven; 2, Tri-Gables Jalna, J. T. Lively & Son; 3, Meadow Lodge Queen Mella, Kent B. Hayes; 4, Cooper's Eloise, Earle M. North; 5, Royal Dimple's Darling, Elisha Kyle Griggs, Jr.

Cow in Milk
1, Kent B. Hayes; 2, Helen C. Oven; 3, Helen C. Oven; 4, Elisha Kyle Griggs, Jr.; 5, Kent B. Hayes.

Three Best Females
1, Kent B. Hayes; 2, Tom Cooper; 3, Helen C. Oven; 4, E. K. Gaylord; 5, Earle M. North.

Get of Sire
1, Kent B. Hayes; 2, Helen C. Oven; 3, E. K. Gaylord; 4, C. S. Lankart.

Junior Get of Sire
1, Tom Cooper; 2, Kent B. Hayes; 3, Helen C. Oven; 4, Earle M. North.

Produce of Dam
1, Kent B. Hayes; 2, Tom Cooper; 3, Helen C. Oven; 4, Earle M. North; 5, Tom Cooper.

Dairy Herd
1, Kent B. Hayes; 2, Helen C. Oven; 3, J. T. Lively & Son; 4, Tom Cooper; 5, Earle M. North.

Texas Guernsey Special
(Texas Breeders Only)

Senior and Grand Champion Bull
Woodacres Royal Philosopher, L. H. Smokler, Dallas.

Junior Champion Bull
L-Star Jupiter of North's Farm, Earle M. North, Simonton.

Senior and Grand Chsmpion Female
Gaylord's Moonlight's Azalia, Jack W. Lively, Dallas.

Junior Champion Female
Diamond D. Queen Dorine, J. T. Lively & Son, Dallas.

Mississippi

"The best Guernsey show ever held in Mississippi" was the comment of many at the recent state fair held at Jackson the week of October 9. That the breed is growing fast in the state of Mississippi was evidenced by the number of Guernseys shown as well as the good quality exhibited. This year, facilities were so crowded at the fair that a tent was erected by the fair management and the tent was filled with Guernsey cattle. A beautiful booth, erected for the breed by the state association, was divided to house the champion animals on one side, while breed literature as well as breed posters adorned the other half. The booth was manned by Mrs. Thompson who distributed breed literature throughout the week.

The championships were awarded to Walker Farms of Stoneville, with the exception of the senior and grand championship for bulls which was awarded to Mrs. Mildred Q. Terry of Fernwood. The junior championship for bulls went to Walker Farms Vanity, of Walker Farms. The senior and grand champion female was the aged cow, Walker Farms Piper's Ultistar, while the junior champion was Walker Farms Piper's Vena, both from Walker Farms.

J. D. Cash, University of Illinois, did a commendable job of placing the cattle.

Following is a list of awards:

Senior and Grand Champion Bull
Walker Farms Advancer, Mrs. M. Q. Terry, Fernwood.

Junior Champion Bull
Walker Farms Vanity, G. B. Walker, Stoneville.

Senior and Grand Champion Female
Walker Farms Piper's Ultistar, G. B. Walker.

Junior Champion Female
Walker Farms Piper's Vena, G. B. Walker.

Bull Calf, Under 12 Months
1, Walker Farms Vanity, G. B. Walker; 2, Walker Farms Piper Warrior, G. B. Walker; 3, Callicott Fairy's Fame, J. T., J. M. & T. D. Callicott, Coldwater; 4, Turman's Levity King, W. F. Turman & Son, Horn Lake; 5, Ogledale's Piper's Kilalla, Harold Ogle, Senatobia.

Bull, 1 Year and Under 18 Months
1, Walker Farms Piper Renown, G. B. Walker; 2, Walker Farms Nimrod, J. R. Flint & G. B. Walker & Sons, Jackson; 3, Entry, A. O. Wicks, Jackson; 4, Turman's King Actor, W. F. Turman; 5, Camey's Fiddler, Cecil Alexander, Columbus.

Bull, 18 Months and Under 2 Years
1, Caumsett Sheriff, J. R. Flint, Jackson; 2, Pearl's Plenty, Columbia Training School, Columbia.

Bull, 2 Years and Over
1, Walker Farms Advancer, Mrs. M. Q. Terry; 2, Hanes' Robert Dicks, G. B. Walker; 3, Gayoso Piper of Ogledale, Harold Ogle, Senatobia; 4, Gayoso Piper's Heart, Hinds-Rankin Artificial Breeding Association.

Heifer Calf, Under 12 Months
1, Walker Farms Piper Vena, G. B. Walker; 2, Blade of Phizzle, Mississippi G. B. A., Stoneville; 3, Walker Farms Miss Charming, G. B. Walker; 4, Entry, Mrs. M. Q. Terry; 5, Callicott Ben's Cupid, J. T. Callicott, Coldwater.

Heifer, 1 Year and Under 18 Months
1, Walker Farms Lady Lenore, G. B. Walker; 2, Walker Farms Piper Judy, G. B. Walker; 3, Gayoso C. L. Halo, W. F. Turman & Son; 4, Gayoso C. L. Paula, W. F. Turman & Son; 5, Entry, J. T. Callicott.

Heifer, 18 Months and Under 2 Years
1, Walker Farms Barnard Janina, G. B. Walker; 2, Gayoso Martha Lawn, W. F.

Turman & Son; 3, Callicott Farms Betty, J. T. Callicott; 4, Callicott Farms L. Claire, J. T., J. M. & T. D. Callicott; 5, Entry, A. D. Wicks.

COW, 2 YEARS AND UNDER 3

1, Sunny Kenn Moonlight Nina, J. R. Flint; 2, Winkler Farms Chum's Jo, J. R. Flint; 3, Hamhurst Danny Boy's Dola, Worthingtons, Inc., Jackson.

COW, 3 YEARS AND UNDER 4

1, Conqueror's Symphony, Mildred Q. Terry & James Robert Troutman, Fernwood; 2, Riegeldale Ben's Evilina, W. F. Turman & Son; 3, Entry, J. R. Flint; 4, Starr Farm Miss Queen, Worthingtons, Inc.; 5, Ogledale Monologue's Sunbeam, Virginia Ogle, Senatobia.

COW, 4 YEARS AND UNDER 5

1, Princess's Betsy Carol, J. T. Callicott.

COW, 5 YEARS AND OVER

1, Walker Farms Piper's Ultistar, G. B. Walker; 2, Kilalla Gay Dimple, Harold Ogle; 3, Maxim Hopeful Hawaiian Flash, J. R. Flint; 4, Walker Farms Majesty's Marion, Mrs. M. Q. Terry; 5, Walker Farms Piper's Ultilight, G. B. Walker.

GET OF SIRE

1, G. B. Walker on get of Flying Horse Royal Piper; 2, W. F. Turman & Son on get of Gayoso Coronation Levity; 3, Harold Ogle on get of Gayoso Piper of Ogledale.

PRODUCE OF DAM

1, G. B. Walker on produce of Mudlavia Ulti La Palina; 2, A. D. Wicks on produce of Roland's Lady of Herodale.

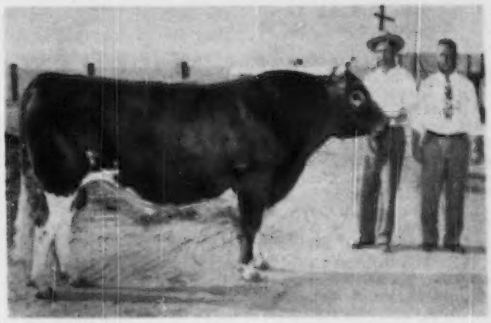

Cooper's Majesty Lefty, senior and grand champion bull at the New Mexico State Fair, owned by A. G. Simms, Albuquerque, N. Mex., with Raymond Kitts at the halter, herdsman of Los Poblanos Ranch, and Victor Gray, judge.

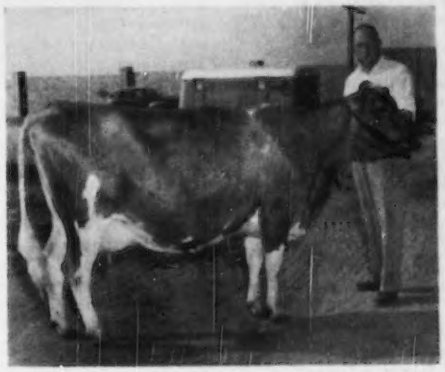

Rose's Bonnie of C. D., senior and grand female at the New Mexico State Fair, with Vernon Ashbrook, one of the brothers owning Interlochs Guernsey Farm, Pueblo, Colo., exhibitor of this champion.

New Mexico

"THE greatest and best dairy show ever held at the state fair in New Mexico," were the words of E. E. Anderson, Dairy Specialist, New Mexico A. & M. Seventy-four head of Guernseys were judged on October 26. To the fawn and white goes the credit for making this the outstanding dairy show that it was, and to the newly organized New Mexico State Guernsey Association goes the credit for the aroused interest in the fair from members of the breed. Victor Gray, manager of the Van de Kamp Guernsey Farms, Chino, Calif., judged all breeds, leaving in the minds of both the ringside and the exhibitors a very favorable impression for the good job he did.

The 74 head shown more than doubled the three dozen entries of 1949, although Guernseys show a five year lead over all breeds. One of the most noticeable things was the evidence of superior quality in the cattle shown over last year's show. Nine exhibitors were entered, with one from out-of-state, Interloch's Guernsey Farm, Pueblo, Colo., the latter taking six of the blues, along with senior and grand champion female on their first place four-year-old, Rose's Bonnie of C. D. Second to her in class was Pride's Golden Slippers, that was first two-year-old in 1947, and first three-year-old in 1948, a Lonnie Cox entry from Albuquerque. Another old hand at the New Mexico State Fair was Meadow Lodge Dalton's Crescent, exhibited by H. W. Ingram of Tucumcari. He was senior and grand champion bull of the two previous shows, with daughters both years being the junior champion females. This year he stood second in the aged bull class to the new senior and grand champion bull, Cooper's Majesty Lefty, entered by A. G. Simms, Los Poblanos Ranch of Albuquerque, adding a blue to the four that were pinned on their entries.

With three entries in the show, Lester J. Davis, Tucumcari, received the junior champion bull award on his senior yearling. Interlochs T. Elegance, a Colorado entry, topped the junior yearling class and went to junior champion female of the show.

The junior show was small, with Guernsey pen and pencil sets given by the State Association to the 10 entries in the showmanship class, which included all breeds.

New Mexico Guernsey breeders are to be congratulated for the interest shown in their breed and for the good quality of cattle shown in the 1950 fair.

Following is a list of awards:

SENIOR AND GRAND CHAMPION BULL

Cooper's Majesty Lefty, A. G. Simms, Albuquerque.

JUNIOR CHAMPION BULL

Entry, Lester J. Davis, Tucumcari.

SENIOR AND GRAND CHAMPION FEMALE

Rose's Bonnie of C. D., Vernon & Walter Ashbrook, Pueblo, Colo.

JUNIOR CHAMPION FEMALE

Interlochs T. Elegance, Vernon Ashbrook, Pueblo, Colo.

BULL CALF, 4 MONTHS AND UNDER 12

1, Interlochs Tentmate, Vernon Ashbrook; 2, Crescent Dalton Dale, H. W. Ingram, Tucumcari; 3, Entry, Lonnie Cox, Albuquerque; 4, Entry, George W. Thatcher, Albuquerque; 5, Dorella Shirley's Guardsman, Edgar Murray, Albuquerque.

BULL, 1 YEAR AND UNDER 18 MONTHS

1, Gaylord Begay's Hermit, R. P. Wolf, Albuquerque; 2, Interlochs Rettie's Harper, Vernon Ashbrook; 3, Entry, Lonnie Cox.

BULL, 18 MONTHS AND UNDER 2 YEARS

1, Entry, Lester J. Davis; 2, Entry, Lonnie Cox; 3, Valors Smithy, George W. Thatcher.

BULL, 2 YEARS AND UNDER 3

1, Entry, Lonnie Cox.

BULL, 3 YEARS AND OVER

1, Cooper's Majesty Lefty, A. G. Simms; 2, Meadow Lodge Dalton's Crescent, H. W. Ingram, Tucumcari; 3, Langwater James, Vernon & Walter Ashbrook; 4, Rancho Flume Farm Valor, W. B. Cantrell, Derry.

HEIFER CALF, 4 MONTHS AND UNDER 12

1, Poblanos Lefty Jackie, A. G. Simms; 2, Bye George A. Pretty Spot, George W. Thatcher; 3, Interlochs T. Vesta, Vernon

Ashbrook; 4, Interlochs T. Rilma, Vernon Ashbrook; 5, Crescent's Arline, H. W. Ingram.

HEIFER, 1 YEAR AND UNDER 18 MONTHS

1, Interlochs T. Elegance, Vernon Ashbrook; 2, Entry, Lonnie Cox; 3, Actor's Lady Valor, George W. Thatcher; 4, Crescent's Dalton's Nancy, H. W. Ingram; 5, Entry, Edgar Murray.

HEIFER, 18 MONTHS AND UNDER 2 YEARS

1, Valor's Rosebud Blossom, George W. Thatcher; 2, Entry, Lonnie Cox; 3, Interlochs W. C. Bell, Vernon Ashbrook; 4, Crescent's Dalton's Anita, H. W. Ingram; 5, South-Ray Columbine, Edgar Murray.

COW, 2 YEARS AND UNDER 3

1, Valor's Dearie, George W. Thatcher; 2, Glencliff J. Jean, Vernon & Walter Ashbrook; 3, Poblanos Candy Melena, A. G. Simms; 4, Judy of Warrior, Lonnie Cox; 5, Crescent Dalton's Kitty, H. W. Ingram.

COW, 3 YEARS AND UNDER 4

1, Poblanos Candy Colleen, A. G. Simms; 2, South-Ray Jewell's Glitter, Edgar Murray; 3, Crescent's Idol, H. W. Ingram; 4, Interlochs Laddie's Bell, Vernon Ashbrook; 5, South-Ray Joy's Tinsel, Edgar Murray.

COW, 4 YEARS AND UNDER 5

1, Rose's Bonnie of C. D., Vernon & Walter Ashbrook; 2, Pride's Golden Slippers, Lonnie Cox; 3, Entry, George W. Thatcher.

COW, 5 YEARS AND OVER

1, Doris of Mountain Meadow, J. V. Ashbrook; 2, Golden Faye, Lonnie Cox; 3, South-Ray Ada's Aida, Edgar Murray; 4, Timothy's Beauty, George W. Thatcher.

COW IN MILK, ANY AGE

1, Valor's Dearie, George W. Thatcher; 2, Doris of Mountain Meadow, J. V. Ashbrook; 3, Poblanos Candy Colleen, A. G. Simms; 4, South-Ray Dandy's Aurora, Edgar Murray; 5, Golden Faye, Lonnie Cox.

GET OF SIRE

1, George W. Thatcher on get of Ranch Hume Farm Valor; 2, Edgar Murray; 3, Entry; 4, H. W. Ingram; 5, Lonnie Cox.

JUNIOR GET OF SIRE

1, Vernon & Walter Ashbrook on get of Wethersfield Tentmate; 2, Lonnie Cox; 3, George W. Thatcher; 4, Edgar Murray.

PRODUCE OF DAM

1, Lonnie Cox; 2, Lester J. Davis; 3, Vernon & Walter Ashbrook; 4, Edgar Murray; 5, H. W. Ingram.

BEST THREE FEMALES

1, A. G. Simms; 2, George W. Thatcher; 3, Edgar Murray; 4, Lonnie Cox; 5, Vernon & Walter Ashbrook.

DAIRY HERD

1, Vernon & Walter Ashbrook; 2, Lonnie Cox; 3, Edgar Murray; 4, George W. Thatcher.

Chester County Festival

THE Chester County Guernsey Festival has been the chief event of the year for the people of Chester County, S. C., since the fall of 1947. This fourth annual Guernsey Festival was staged on August 28 through August 30. From a spectator viewpoint, the question may be asked, "Why all this activity, fever and preparation with the cow as the main person of honor?" The cow, Guernsey cow, is behind the economy of Chester County and the livelihood of its people. While the spectator may wonder and be puzzled, it is not a puzzle to those boys and girls showing cattle, mothers and fathers with their entries and the businessmen of the county who take such a keen interest in every phase of the festival. Each one realizes that they are paying tribute to something concrete, something that works for them through good years and bad, and this something is the Guernsey. It is not hard for the people to gather once a year and present their show window, neither is all the preparation for this festival classed as work and drudgery. The festival is a wonderful display of community and individual effort and a time when all the county can get together for their work and play.

Guernsey breeders began bringing their show entries to the barn two days prior to August 28, when the Festival was officially under way at 8:00 p. m. This was the Queen's Contest. Each community of the county sends a lovely representative and from this group a Queen is selected to reign over Guernsey activities for the year. The Queen selected for this year was Helen Conrad, and when she placed the wreath of flowers around the grand champion cow, Sunshine's Lucky Martha, one saw the beauty of the Queen and her entire court. Following the beauty contest, one had only to go a few blocks and find the main part of town blocked and a "Street Dance on the Hill." This was the Queen's Ball and all the Queens from the various communities were present. Fun and frolic last for hours on the "Hill," but back at the show barn junior showmen and breeders were making final preparations for Tuesday morning.

Mike Seath, Far Hills, N. J., arrived early from his home to judge the show. He had been joined on the trip by Joseph Broadhurst of Locust Grove Farm, Westville, N. J. Mr. Broadhurst had judged some of the shows prior to this one. Each year the Festival Show Committee has selected a judge with many years of experience with cattle, and one approved by the Guernsey Type Committee. The show was started promptly at 9:45 a. m. with 200 entries to be paraded before the judge. Classes were large and the quality of the animals was exceptionally good in the young classes. Each mature class had nice tops, but the quality did not run as deep. Judge Seath did an excellent job and the show moved along without a hitch. For champions, the following were selected: Bull, Bournedale Maxim's Jay, W. B. Stringfellow; junior champion bull, Quail Roost Rose Valor, J. Watt Weir, senior and grand champion 4-H entry, Jewel's Lucky Lady, Joan Morrison, senior and grand champion cow, Sunshine's Lucky Martha, L. E. Stroud, and junior champion female, Sunshine's Max's Connie, L. E. Stroud.

The Festival Float Parade is always entertaining and educational. This is a moving show of agriculture and industry. Each community has a float with tribute paid generally to their agriculture pursuit, automobile and farm machinery dealers with their latest in equipment, and the textile industry, showing floats draped with beautiful samples of their cotton material. The parade is long and attracts thousands of spectators. The streets are lined for approximately one and

(Please turn to page 1394)

This picture represents a float in the recent Float Parade of the Chester Guernsey Festival and is the Float for Victor Fertilizer Company. Mr. Alex Oliphant, owner of Victor Fertilizer Company, has been greatly interested in Guernseys, better agriculture, and 4-H club work in that county. The float was original for their organization and a great part of the credit is due to T. A. Stallworth, former county agent of Chester County, but now with the Victor Fertilizer Company. To a southerner such a picture used to be seen many times during the fall, winter, and early spring months. The old negro share-cropper with all his belongings, including his scrub cow, hound dog (seen under the wagon) cull chickens, and the like on a one-horse wagon moving to a new location. Such a scene might also be entitled "A Monument to Cotton," but in counties like Chester, that years ago turned to cattle and better methods, such a scene is history.

Changes Among the Leaders

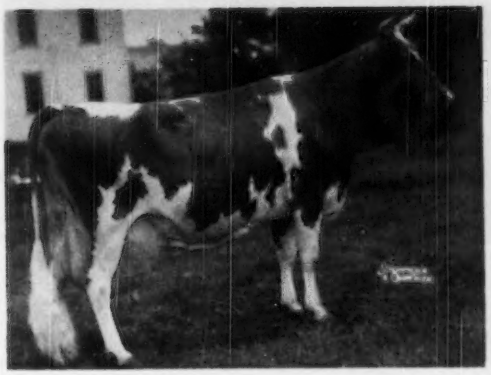

Ideal's L. D.'s Lassie

Ideal's L. D. Lassie 847132, Reentry 80234

10th 7 yrs—365—3x

TWENTY-FIVE years ago this summary could well have started thus—A thousand pound record!—for there were only seven thousand pound cows listed in the July 1, 1925 Journal. Today we are inclined to say—"Oh, another thousand pound record." The fact that Ideal's L. D.'s Lassie becomes the 80th cow of the breed to join the "1000 pound club" is worthy of note, but it is a great credit to the breeder and owner of this cow to recognize that this is the 14th thousand pound record completed at Ideal Farms, Augusta, N. J. Certainly progress has been made in the breeding, the feeding and management of our breed to accomplish this program.

Ideal's L. D.'s Lassie, in making a record of 19612—1079—7yrs—365—3x, takes 10th place in that division. This record is the fourth consecutive record of this cow. Previous records were: 14676—819—EE, 16299—875—Sr4—365—3x, 17487—943—6yrs—365—3x, a total of 3716 pounds of fat in the four records.

"Lassie" is a daughter of Ideal's Lettie's Duke, that is fast piling up new records in the breed. Ideal's Lettie's Duke has 17 daughters over 800 lbs. and is the only bull of the breed with 15 or more 800 lb. daughters, seven over 900 and two over 1000 lbs. His daughters' 72 records average 715 pounds of fat, 50 immature. Many more daughters of this bull at Ideal Farms indicate his record-breaking performance will continue! "Lettie's Duke" is by Florham Grand Duke, 11 A. R. daughters, and is out of Pleasant Plains Lettie, 14521—721—C.

Lassie of Doll Homestead, 12071—708—A, is the dam of the new class leader. She was purchased from Raymond Brenner of North Lawrence, Ohio, by Jacob Tanis.

During this record "Lassie" was in calf to Ideal's Beacon. She has two daughters in this herd, one by "Beacon" and the other by Ideal's Nelson.

J. P. Mould was the milker and feeder of Ideal's L. D.'s Lassie throughout her record.

Sire: Ideal's Lettie's Duke 250879.
Dam: Lassie of Doll Homestead 510674.
Breeder: Jacob Tanis, Augusta, N. J.
Owner: Jacob Tanis, Augusta, N. J.
Born: Oct. 17, 1941. Calved: Apr. 29, 1949.
Served: Jan. 1, 1950.
Supervised by New Jersey State College, New Brunswick, N. J.
Carried calf 120 days during test.
3 milkings daily—Total milkings 1095.

1949	Milk Lbs.	Butter Fat %	Butter Fat Lbs.
May 2	2065.4	4.81	99.35
June	2164.8	4.94	106.94
July	1900.6	4.46	84.77
Aug.	1798.1	5.02	90.26
Sept.	1626.7	5.54	90.12
Oct.	1555.6	5.55	86.34
Nov.	1468.4	6.16	90.45
Dec.	1471.9	5.88	86.55
Jan. 1950	1452.4	6.01	87.29
Feb.	1287.5	6.02	77.51
Mar.	1393.7	6.25	87.11
Apr.	1427.2	6.34	90.48
May 1	40.1	6.34	2.54
TOTAL	19652	5.49	1079

Mulhocaway Butterfat Rosetta 854742, Reentry 93831

3rd Sr4—305C—3x

APPARENTLY the top animals at the 1949 New Jersey Sale were well selected by their new owners. Glenburnie Majesty's Actress, the top animal, won championship honors at the New Jersey Show in 1950, and now Mulhocaway Butterfat Rosetta, second high animal in the 1949 sale, completes a record of 16319—807—Sr4—305C—3x, to take third place among the leaders in this division.

Dunwalke Farm selected this animal for $3,700 (the contending bidder being Forsgate Farms) at the 1949 New Jersey Sale. L. B. Wescott, Mulhocaway Farm, Clinton, N. J., was the breeder of this new class leader. She represents a cross that was successfully used many times at Mulhocaway, the breeding of Clara's Heartsease Butterfat to a daughter of Hilltop Butterfat. Both of these bulls are sons of the grand old matron, Imp. Hilltop Butterfat's Clara, 15963—860—7yrs—305C—2x, national record when made, now in second place, she being the dam of two A. R. daughters and four A. R. sons.

Mulhocaway Butterfat Rosette is the dam of "Rosetta." She has four records including 11293—532—DDD, 10370—503—GGG, and 17045—820—B. "Rosette" is a daughter of Mulhocaway Rosebud, a Dayboy daughter, that has 530 in GGG and 585, EEE.

"Rosetta" became the second daughter of Clara's Heartsease Butterfat to make a class leading record. This bull now has 75 A. R. daughters and 16 P. R. sons, and is a son of Heartsease's

Mulhocaway Butterfat Rosetta

Butterfat, 20 P. R. sons and 43 A. R. daughters.

Frank Brennan was the milker and feeder. During this record "Rosetta" was in calf to Coldspring's B. R. Dunwalke, a son of Coldspring's Beauty's Romulus and out of Coldspring's Hardwick's Beauty—thus the calf will carry two more crosses to "Clara."

Throughout her record the new leader was very consistent in production, milking 52 pounds the last day on test. Dunwalke Farm is managed by James Christian and Russell King is the herdsman.

Sire: Clara's Heartsease Butterfat 226497.
Dam: Mulhoeaway Butterfat Rosette 619326.
Breeder: L. B. Wescott, Clinton, N. J.
Owner: Dunwalke Farm, Inc., Far Hills, N. J.
Born: Oct. 8, 1944. Calved Sept. 11, 1949.
Served: Jan. 9, 1950. Calved Oct. 25, 1950.
Supervised by New Jersey State College, New Brunswick, N. J.
Carried calf 188 days during test.
3 milkings daily—Total milkings 915.

1949	Milk Lbs.	Butter Fat %	Butter Fat Lbs.
Sept. 15	733.1	6.20	45.45
Oct.	1848.7	5.06	93.54
Nov.	1854.4	4.44	82.34
Dec.	1728.8	4.54	78.49
Jan. 1950	1581.0	4.80	75.89
Feb.	1414.9	4.84	68.48
Mar.	1596.2	4.87	77.73
Apr.	1574.9	5.13	80.79
May	1660.9	5.03	83.54
June	1522.9	5.21	79.34
July 16	803.2	5.21	41.85
Total	16319	4.95	807

Wey Acres Templar's Lil 884988, Reentry 92239

4th Jr4—305C—3x

Wey Acres Templar's Lil owned by Mrs. F. L. Weyenberg of Thiensville, Wis., has the very unusual distinction of having made three successive class leading records in each of her first three lactations. Even more impressive is the fact that each of the three records is at or very near the top of each class. She holds first place in the Jr3—305C—3x class, second place in the Jr2—305C—3x class, and has just completed a record which will give her fourth place in the Jr4—305C—3x class. Her two-year-old record was 14654 lbs. of milk and 665 lbs. of fat, her three-year-old record, 16405 lbs. of milk and 791 lbs. of fat, and her Jr4 record, just completed, 16536 lbs. of milk and 757 lbs. of fat.

Her dam, Wey Acres Lilian's Lustre, is also a great cow. Beside being Excellent three times, 1947, 1948, 1949, she is also a class leader with 17998 lbs. of milk and 914 lbs. of fat, Jr3—365C—3x. Three of her sons have sold at $3,000, $5,000 and $2,100. Her last son was top bull at the 1950 Midwest Sale. "Lustre" is a daughter of Wey Acres Lilian's Grandee, that was by Langwater Grandee, 27 P. R. sons and 24 A. R. daughters, and out of Anda Lilian, 17767—868—AA. Green Meadows Lustre May, the dam of "Lustre," 13581—757—A, is a daughter of Green Meadows Ultra King, 16 A. R. daughters, and out of Green Meadows Ultra May, 12904—671—AHI.

The sire of "Lil" is Foremost Templar, nine P. R. sons and 23 A. R. daughters, a son of Foremost Pre-Eminent, 20 P. R. sons and 30 A. R. daughters, and out of Valor's Charity, with seven A. R. records including 17892—913—A. "Pre-Eminent" is a son of Royal Supreme, 22 P. R. sons and 49 A. R. daughters, and out of La Noce's Beda of Island Farm, 11556—583—A, while "Charity" is a daughter of Langwater Valor, 44 P. R. sons and 54 A. R. daughters, and out of Katonah's Dew Drop, that has a class leader record of 16505—786—DD.

According to Maurice Masters, Wey Acres manager, the bulk of the credit for Lil's recent record must go to Milton Borman who milked and fed her. Milton is only 21 years old. Most of his livestock experience has been with his father's show horses, which demonstrates the truth of the widely held opinion that a good horseman invariably makes a good cow man.

"Lil" was fed a home-mix, containing corn and cob meal, bran, linseed meal, molasses and beet pulp, with salt and mineral free choice. Her hay was a good quality home-grown alfalfa brome mix. She was on pasture during the entire pasture season.

Sire: Foremost Templar 285220.
Dam: Wey Acres Lilian's Lustre 861918.
Breeder: Mrs. F. L. Weyenberg, Thiensville, Wis.
Owner: Mrs. F. L. Weyenberg, Thiensville, Wis.
Born: Nov. 11, 1944. Calved Mar. 27, 1949.
Served: July 19, 1949. Calved May 5, 1950.
Supervised by University of Wisconsin, Madison, Wis.
Carried calf 195 days during test.
3 milkings daily—Total milkings 915.

1949	Milk Lbs.	Butter Fat %	Butter Fat Lbs.
April 1	1780.3	3.77	67.1[illegible]
May	2373.1	3.49	82.8[illegible]
June	2047.8	4.57	93.58
July	2010.3	4.31	86.6[illegible]
Aug.	1796.9	4.68	84.0[illegible]
Sept.	1622.7	5.08	82.4[illegible]
Oct.	1450.5	4.91	71.2[illegible]
Nov.	1320.2	5.14	67.86
Dec.	1212.5	5.71	69.2[illegible]
Jan. 30, 1950	922.5	5.64	52.0[illegible]
Total	16536	4.58	757

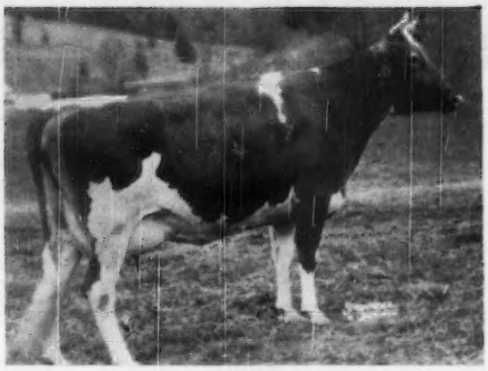

Shoal Falls Compliment's Reba

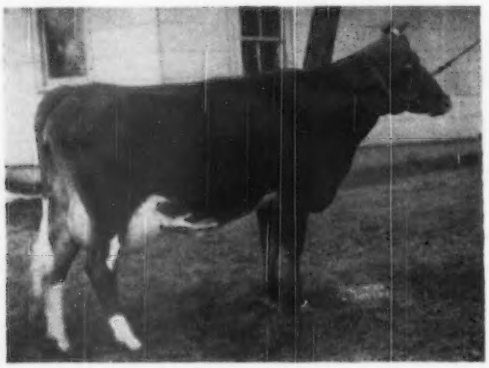

Wey Acres Templar's Lil

Shoal Falls Compliment's Reba 990778, A. R. 112245

5th Sr2—365C—3x

When Shoals Falls Compliment's Reba finished her record of 14387—828—Sr2—365C—3x, it placed her in fifth place among the class leaders in that division. "Reba" was bred and is owned by Shoal Falls Farm, Inc., Hendersonville, N. C. She is the sec-

ond daughter of Riegeldale Majesty's Compliment to become a class leader, as Fanning Fields' Kamile held the position as a Sr4 when she made 17998—821—365C. "Majesty's Compliment" has 26 A. R. daughters, three over 800, five over 700, and seven over 600 lbs. of fat. He, in turn, is by His Majesty of Bournedale, that has 40 A. R. daughters, two over 900, two over 800, six over 700, and 18 over 600 lbs. of fat. "Majesty's Compliment" is out of Valkyrie King's Dora, with 15365—684—A.

On the dam's side, "Reba" is out of Notla Reba, A. R., classified GP 1947, with a record of 7947—466—Jr3—305C—3x. On her maternal side the animals were not tested, but she was by Quail Roost Prince Dudley, that had one P. R. son and 16 A. R. daughters, that was by Quail Roost Maxim's Prince.

Ivan W. Byers, manager, says that "Reba" was milked and fed during her record by Elvin Stoudemire, the herdsman, and was in the same string of cows as Fairlawn Maxim's Happy Girl that was also made a class leader. She started her record at two years and seven months of age. Her high day was on the fifth of September when she produced 50.3 lbs. of milk. Her highest month was in October when she gave 79.40 lbs. of fat.

Sire: Riegeldale Majesty's Compliment 296660.
Dam: Notla Reba 734557.
Breeder: Shoal Falls Farm, Inc., Hendersonville, N. C.
Owner: Shoal Falls Farm, Inc., Hendersonville, N. C.
Born: Dec. 11, 1946. Calved July 12, 1949.
Served: Dec. 12, 1949. Calved Sept. 16, 1950.
Supervised by North Carolina State College of Agriculture, Raleigh, N. C.
Carried calf 215 days during test.
3 milkings daily—Total milkings 1095.

1949	Milk Lbs.	Butter Fat %	Butter Fat Lbs.
July 16	657.1	5.63	36.99
Aug.	1386.0	4.81	66.67
Sept.	1385.4	4.93	68.30
Oct.	1373.7	5.78	79.40
Nov.	1246.1	5.99	74.64
Dec.	1168.5	6.47	75.60
Jan. 1950	1192.3	6.01	71.66
Feb.	1041.0	6.61	68.81
Mar.	1115.7	6.23	69.51
Apr.	1058.8	5.80	61.41
May	1152.8	5.80	66.86
June	1080.4	5.50	59.42
July 15	529.3	5.50	29.11
Total	14387	5.76	828

Ideal's L. D.'s Lettie 1127014, A. R. 112732

6th Sr2—365—3x

"It's all in the records," the slogan that Jacob Tanis, Augusta, N. J. uses in advertising his Ideal Farms Guernsyes, now gets further support from the White Lick Farm of E. K. Wetzel, Mooresville, Ind., and the management of Lloyd Simmons. In May, 1949, following the eastern sales, Mr. Wetzel went to Ideal Farms and purchased four bred heifers, sired by four different bulls.

Ideal's L. D.'s Lettie, by Ideal's Lettie's Duke, freshened with a bull calf, October 8, 1949, and proceeded to milk like she meant it. On November 11 and 12, she hit her top with 58.4 lbs. milk each day. That is seven gallons of weighed milk. Mr. Tanis is said to have told Mr. Wetzel she would make 60 lbs. a day if milked by hand. Her entire record was made by machine milking. Her persistence is indicated by the fact that she produced 75.46 lbs. of fat in November, her first full month; 77.12 lbs. in January; 77.74 lbs. in March and made 62.27 lbs. in September, 1950, her last full month on test. The total 365 days' production of 17585 lbs. of milk and 841 lbs. of fat gives her sixth place, Sr2—365—3x. The cow now in fifth place, Maxim's May Queen of Dassell, made her class leader record in 1926. Only one other cow in the breed has broken into the top six places in this class since 1940.

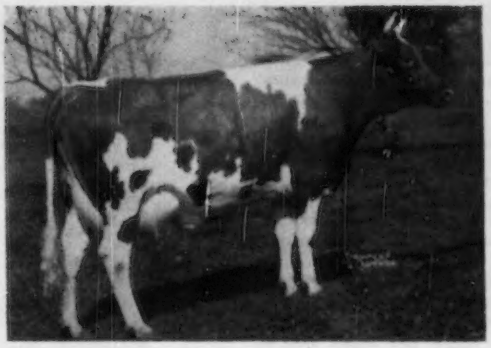

Ideal's L. D.'s Lettie

"Lettie" not only is a daughter of Ideal's Lettie's Duke, but is also a great granddaughter of the same bull. She is his 17th daughter to produce above 800 lbs. of fat on official test in a year. He now has two over 1000 lbs. of fat and seven over 900 lbs.

Lettie's dam, Ideal's Gay Boy's Lily, by Ideal's Gardenius' Gay Boy, and her granddam, Ideal's L. D.'s Lily, by Ideal's Lettie's Duke, were both lost at Ideal Farms before testing. The great granddam on the female line, Ideal's Independence Lily, made 12301—602—D in 1940. Ideal's Gardenius' Gay Boy (Langwater Gardenius—Matilea Gay Boy's Netoria) has four A. R. daughters with records up to 11204 lbs. of milk and 624 lbs. of fat, class CC.

"Lettie" was cared for throughout her record by Harry Miley, one of the first string of test cows he ever handled. She was fed a mixture of home-grown grain and Pioneer 18 per cent Pellet and Flake, with mixed pasture in season, a good quality of mixed hay, silage and beet pulp. Lloyd Simmons reports the maximum grain was six pounds per feeding, three times a day. Her bull calf born at the start of the record was sold the day of the Indiana State Field Day at White Lick Farms to Holland Custard and Ice Cream, Inc., Holland, Ind., of which E. F. Caldemeyer is the president. "Lettie" is now safe in calf since August 4, 1950, to Chedco White Lick and is still milking 40 lbs. a day after the close of this class leader record.

Sire: Ideal's Lettie's Duke 250879.
Dam: Ideal's Gay Boy's Lily 825868.
Breeder: Jacob Tanis, Augusta, N. J.
Owner: Erwin K. Wetzel, Mooresville, Ind.
Born Dec. 9, 1946. Calved Oct. 9, 1949.
Served: Aug. 24, 1950.
Supervised by Purdue University, Lafayette, Ind.
Carried calf 49 days during test.
3 milkings daily—Total milkings 1095.

1949	Milk Lbs.	Butter Fat %	Butter Fat Lbs.
Oct. 13	938.3	5.51	51.70
Nov.	1640.5	4.60	75.46
Dec.	1704.6	4.07	69.38
Jan. 1950	1651.3	4.67	77.12
Feb.	1461.8	4.67	68.27
Mar.	1564.2	4.97	77.74
Apr.	1336.9	5.07	67.78
May	1446.2	4.63	66.96
June	1394.1	4.84	67.47
July	1381.9	4.66	64.40
Aug.	1345.0	4.99	67.12
Sept.	1213.9	5.13	62.27
Oct. 12	506.6	5.13	25.99
Total	17585	4.7	841

Philcrest Daphne 1006446, A. R. 112502

8th Sr2—365—3x

One of Flying Horse Farm's outstanding producers is Philcrest Daphne, that has recently completed a class leader record of 13630—816—Sr2—365—3x, placing eighth in the division. This cow was purchased from John H. Philbin, Bolton, Mass., at the time her sire, Flying Horse Beacon, was brought back to Flying Horse Farm, South Hamilton, Mass.

According to Corey Garey, manager of Flying Horse Farm, this cow milked 1280 pounds of milk in her second month of lactation and her last full month on test she milked 1164 pounds of milk and 75 pounds of fat. Throughout her lactation, "Daphne" was a persistent producer of milk and high test.

Her sire comes from a family of great producers, being out of Flying Horse Rose, 906 pounds of fat in AA. He is a maternal brother to Flying Horse Royal Rose, 15059—853—Jr2—

365C—3x and 22558—1154—5yrs—365C—3x, the only cow of the Guernsey breed to make a national record as a two-year-old and repeat as a mature cow. Flying Horse Rose is by Argilla Fashioner, 18 A. R. daughters, and out of Patricia Rose, 12239—663—AA. Flying Horse Beacon is sired by Chedco Colonel, 11 P. R. sons and 14 A. R. daughters, the sire of Flying Horse Colonel's Dorothy, twice classified Excellent, 1949, 1950, and Flying Horse Colonel's Patsy, classified Excellent four times, 1947, 1948, 1949, 1950. He was also the sire of the first prize senior get of sire at Topsfield, 1950, and the first prize junior and senior gets at Eastern States Exposition, 1950. Chedco Colonel is by Chedco Coronation King, 16 P. R. sons and 32 A. R. daughters, and out of Chedco Moonlight, 13433—738—AA. Mr. Garey stated that "Beacon" has another daughter in the Flying Horse herd, Philcrest Lilac, that made 751 pounds of fat as a junior two-year-old.

Philcrest Daffodil, 9424—535—Sr4—365, is the dam of "Daphne." She is a daughter of Rosewald Village Prince, eight A. R. daughters, that is by Mussolini, 20 P. R. sons and 35 A. R. daughters, and out of Golden Elen of Hill Girt, 12816—669—A.

Mr. and Mrs. Pingree, owners of Flying Horse, Corey C. Garey, manager, and Graham Foster, herdsman, are to be congratulated for developing this class leader.

Sire: Flying Horse Beacon 331801.
Dam: Philcrest Daffodil 995385.
Breeder: Est. John H. Philbin, Bolton, Mass.
Owner: Sumner Pingree, South Hamilton, Mass.
Born: Nov. 13, 1946. Calved: July 17, 1949.
Supervised by Massachusetts State College, Amherst, Mass.
3 milkings daily, Total milkings 1095.

1949	Milk Lbs.	Butter Fat %	Butter Fat Lbs.
Aug. 1	1276.7	4.09	52.22
Sept.	1280.7	5.10	65.32
Oct.	1140.3	5.52	62.94
Nov.	941.3	6.17	58.08
Dec.	1064.8	6.81	72.51
Jan. 1950	1106.4	6.48	71.69
Feb.	1030.5	6.45	66.47
Mar.	1167.3	6.32	73.77
Apr.	1122.3	6.32	70.93
May	1223.1	6.10	74.61
June	1113.0	6.51	72.46
July 31	1164.4	6.49	75.57
Total	13630	5.99	816

Willow Brook Monarch's Envy 887011, Reentry 33409

1st Sr4—HIR—365—2x

By producing 16039 lbs. of milk and 800 lbs. of fat as a Sr4—HIR—365—2x, Willow Brook Monarch's Envy has taken first place in that division of the Guernsey Advanced Register. This new National record exceeds by 751 lbs. milk and 13 lbs. fat the previous National record in that class made in 1948 by Judy Nellie of Fairview Farms.

In 1945, Howard Colby, the owner of Colby Dale Farms, Romeo, Mich., decided he wanted a herd sire of the so-called "Musical Family." Such a bull, then unproved, was offered at auction in the dispersal of the herd of the Estate of A. H. Holschuh, Lakewood, Ohio, September 14, 1945. Mr. Colby attended the sale and bought the bull, Flying Horse Master's Monarch, along with three of his daughters, all baby calves, including Willow Brook Monarch's Envy. The question was asked, "What or who sold Howard Colby on the "Musical Family?"' and the answer came back quickly, "Reading the Guernsey Breeders' Journal. He sold himself." "Monarch" was used at Colby Dale four years. He now has about 45 daughters in the Colby Dale herd. He was used for seven months by the Kentucky Artificial Breeders' Association, and it is reported that between 700 and 800 cows are definitely in calf to him in Kentucky. He was recently sold to Haman Brothers, Fairhope, Ala.

According to the Government proving, issued in December, 1948, "Monarch" then had 12 daughters whose 12 records as computed by the Dairy Bureau averaged 10220 lbs. of milk and 504 lbs. of fat, as against 12 dams whose 22 records averaged 9468 lbs. of milk and 453 lbs. of fat.

He has 23 A. R. daughters whose 35 records average 9911 lbs. of milk, 491 lbs. of fat, 19 of these made as two-year-olds and only one as old as five years.

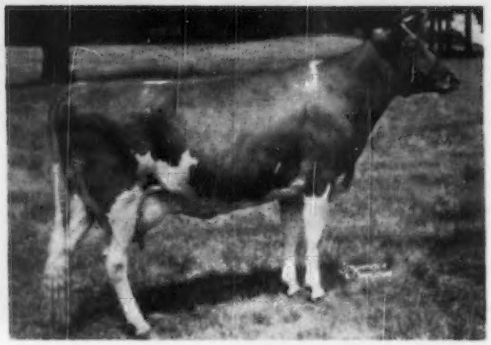

Philcrest Daphne

He came by this fine production honesty. His sire, Flying Horse Bandmaster, has nine Performance Register sons and 24 Advanced Register daughters, one over 900 lbs. fat, three over 800, eight over 700, and 15 over 600, including the class leaders, Flying Horse Master's Harp, 15687—917—Jr2—365C—3x, and Flying Horse Master's Rose, 12302—675—Sr3—305C—3x. "Bandmaster," a double grandson of Mussolini, was by Alfalfa Farm Select, nine P. R. sons and 20 A. R. daughters, out of Alfalfa Farm Flute, VG 1948, 13250—775—GG, 16206—962—Jr3—365—3x, National record when made, 12499—756—Jr4—305C—2x, class leader, and 15961—970—AA, she out of old Argilla Flute, Excellent 1947, whose great performance is too well-known to need further comment here.

The dam of "Monarch" was Flying Horse Royal Rose, VG 1948, with two National records when made, one still a National record, 15059—853—Jr2—365C—3x and 22558—1154—5yrs—365C—3x. She is by Flying Horse Farm Royal. (Douglaston Prince Royal—Alfalfa Farm Flute,) which makes him trace twice to Mussolini on the top side, twice to Alfalfa Farm Flute, and finally, on the bottom line the second dam is Flying Horse Rose, 12576—671

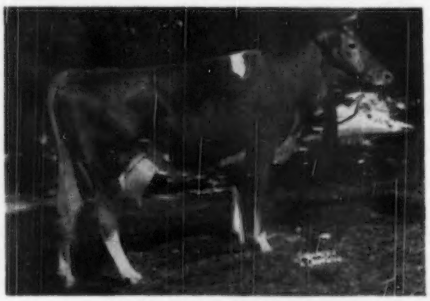

Willow Brook Monarch's Envy

—GG, and 16640—906—AA, (Argilla Fashioner—Patricia Rose.)

Likewise, on the bottom side, this new record cow is strongly bred, although less developed. Her dam, Grace's Willow Brook Gail, untested, is by a son of and out of a granddaughter of Langwater Pretor, she, in turn, out of another granddaughter of "Pretor," the bull that in years past pretty much made the excellent herd of Gail Heifner, Villa-Way Farm, Sullivan, Ohio. Grace's Willow Brook Gail was sired by Villa-Way Pay Day, 16 A. R. daughters, he by "Pretor," out of May Day's Topaz, 11041—568—GG, 12476—658—D, two A. R. daughters and two P. R. Sons. "Gail" was out of Eulalie Grace of Springview, two A. R. daughters, she by Villa-Way Pied Piper, (Langwater Pretor—Wardem's Milkmaid, 14960—673—A,) out of Hiawatha Sovereign Eulalie.

This is Envy's third consecutive record. The Colby Dale herd is on HIR test, on twice-a-day milking, with two strings on regular Selective A. R. test, one string on three-time and the other on two-time milking. "Envy made 10929—516—Sr2—305C—3x, then 9096—443—Jr3—HIR—2x, and then came right back with this new National record.

She has had three calves. The oldest is a heifer, now on test at Colby Dale, on 2x, A. R., that has 8533 lbs. of milk and 351 lbs. of fat in 213 days, Jr2. Her second calf, a bull, by Cesor Pontiff's Anchor, is now owned by C. E. Lotter, Elkton, Mich. Her third calf, Langmeadow Envy's Royal, by Caumsett King Royal, is owned jointly by Tyrone Farms, Metamora, and Colby Dale Farms, and is now in light service. He was second prize bull calf at the Michigan State Fair, 1950.

"Envy" was classified Very Good, July 14, 1950, at Colby Dale Farms. In the breakdown, she was rated Very Good across the board except Desirable in udder, fore and rear.

She was milked and cared for throughout the record by Lawrence Fisher. Grain was entirely home-grown and home mixed with the exception of soybean oil meal, bran and beet pulp. Good pasture was a definite factor as it is with the entire Colby Dale Farms operation. She ran daily with the whole herd in season to excellent pasture of a mixture of alfalfa alsike, red and ladino clover and brome grass. C. L. Cole, manager of Colby Dale, states that he feels that one of the big factors in her record was the fact that she has always been a tremendous hay eater. She is due to calve in February to the service of McDonald Farms High Nobleman.

Sire: Flying Horse Master's Monarch 327238.
Dam: Grace's Willow Brook Gail 690878.
Breeder: A. H. Holschuh, Lakewood, Ohio.
Owner: Howard H. Colby, Romeo, Mich.
Born: Feb. 25, 1945. Calved: Sept. 28, 1949.
Supervised by Michigan State College, East Lansing, Mich.
2 Milkings Daily. Total Milkings: 730.
Began Test: Oct. 1, 1949. Finished: Sept. 30, 1950.

	Milk	Butter Fat		Days On Test
Record:	16039	4.9	800	365

Deershorn Noble Faith 1035953, Reentry 29197

4th Sr4—HIR—365—2x

It has been said that to be a good breeder of cattle one must also be a good farmer. This statement is certainly true in the case of Vernon D. Mudgett of Sterling Junction, Mass. Mr. Mudgett has a very fine high-producing herd of Guernseys and along with this enterprise has about 25 acres of orchards where he specializes in McIntosh apples.

Mr. Mudgett is the breeder and owner of a new class leader, Deershorn Noble Faith, that places fourth, Sr4—HIR—365—2x with a production of 15040 lbs. of milk and 778 lbs. of fat. "Faith" has two other records of 11322—578—Jr2—HIR—365—2x and 11404—578—Sr3—HIR—365—2x. She is a large, very dairy-like cow, and carries a splendid udder.

Faith was sired by Deershorn Noble, proved sire now owned by the Massachusetts Selective Breeders' Association. Noble's sire was Deershorn's Philosopher, former herd sire, that left a great group of daughters in the herd. "Philosopher" has 15 A. R. daughters.

Faith's dam, Deershorn Foremost Winnie, has five records of over 500 pounds of fat in 305 days. At six years she produced 16070—739—HIR—365—2x. She traces 52 times to Imp. Hayes Rosie 3d. Winnie's pedigree shows that every female, including the third generation, was bred at Deershorn Farm.

Last year this herd of 17 head averaged 10938 lbs. of milk and 573 lbs. of fat, CTA, 2x, the highest total pounds of butter fat of any breed in the State of Massachusetts.

Mr. Mudgett and his herdsman, Bert Seymour, are to be complimented for making this class leader record which is the third class leader record completed in 1950.

Sire: Deershorn Noble 360369.
Dam: Deershorn Foremost Winnie 880446.
Breeder: Vernon D. Mudgett, Sterling Junction, Mass.
Owner: Vernon D. Mudgett, Sterling Junction, Mass.
Born: Mar. 24, 1945. Calved: Oct. 5, 1949.
Supervised by University of Massachusetts, Amherst, Mass.
2 Milkings Daily. Total Milkings: 730.
Began Test: Oct. 8, 1949. Finished: Oct. 7, 1950.

	Milk	Butter Fat		Days On Test
Record:	15040	5.1	778	365

Lou's Prairie Farm Jill 890523

3rd Sr4—HIR—365—2X

Another "woods cow" appears to have come to light. Up to August 2, 1950, Lou's Prairie Farm Jill at the age of five years and seven months had produced in two lactations 33110 lbs. milk, 1785 lbs. butterfat and in the second lactation was still making 65 lbs. fat a month according to the D. H. I. A. book. The first 365 days of this second lactation she was on official HIR test supervised and recorded by The American Guernsey Cattle Club. During that period, as a senior four-year-old on twice-a-day milking, she produced 14957 lbs. of milk and 783 lbs. of butterfat to place third among all Guernsey cows in that class that have been tested in the Guernsey breed.

As a junior two-year-old in the D. H. I. A., on two-time milking, she made 8740 lbs. of milk and 438 lbs. of fat in 305 days, failed to get in calf, milked a total of 705 days, and in that whole lactation covering two years, produced 18152 lbs. milk and 1003 lbs. butterfat. That is according to the D. H. I. A. records. She had another bull calf on June 12, 1950, had ace-

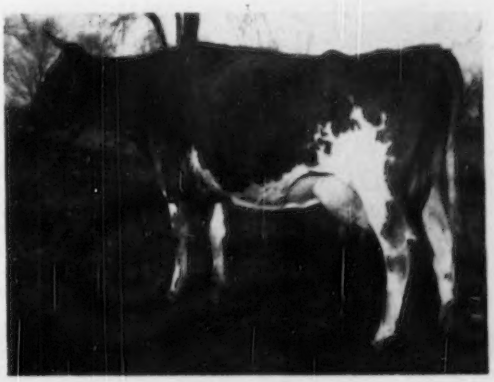

Deershorn Noble Faith

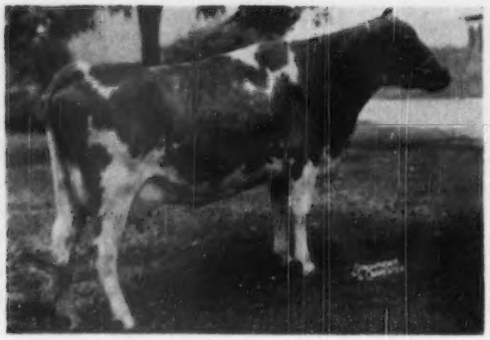

Lou's Prairie Farm Jill

tonemia and has again been difficult to breed, but at the end of her 365-day record is still making over 35 lbs. of milk a day, testing 5.8 per cent. In her 12th month she was credited with 1088 lbs. of milk and 63 lbs. of fat.

Lou's Prairie Farm Jill was bred and developed by a young Adams County, Ind., farmer-breeder, Edison Lehmann, Berne, Ind., who also bred and raised her dam, Bell Buoy's Merry Lou. "Merry Lou" left the herd before even D. H. I. A. testing was started. There are no known records on the granddam or the great granddam, Churngold Lou and Churngold Mary. "Merry Lou" was by Limberlost's Bell Buoy, a grandson of Royal's Kris Kringle and Destiny of Leyden, two bulls that are behind many of the better herds in Van Wert County, Ohio.

The sire of "Jill" was Golden Grange Rexx Bob. Jill is "Rexx Bob's" third HIR daughter. Most of his other earlier daughters left the herd several years ago before D. H. I. A. testing was started. The only other registered daughter now in the herd made 7724 lbs. of milk and 419 lbs. of fat, Jr3—338 days—2x—HIR. "Rexx Bob" is by Golden Grange Rexx, a son of Bournedale Rex out of Meadow Lodge Paula's Lassie. "Rexx Bob" was out of Star Evalon, 10078 lbs. of milk and 491 lbs. of fat, class AAA, 1939, 11552 lbs. of milk and 503 lbs. of fat, class AA, 629 T. M., in 1942, she by Royal's Kris Kringle.

Back in 1939, Edison Lehmann bought a registered Guernsey cow and a registered Guernsey bull. In 1942 he bought another registered cow, meanwhile continuing with his grades. He worked and asked few questions. About 1944 he subscribed to the Guernsey Breeders' Journal. In 1946 he joined the local D. H. I. A. and in 1948 started on Herd Improvement Registry testing. When the Adams County G. B. A. was revived last year, he was elected secretary and has especially helped with the leadership of the Guernsey part of the Adams County 4-H Dairy Calf Club work. The completion of this class leader record gives him quite a thrill.

Sire: Golden Grange Rexx Bob 296743.
Dam: Bell Buoy's Merry Lou 677762
Breeder: Edison Lehmann, Berne, Ind.
Owner: Edison Lehmann, Berne, Ind.
Born: Dec. 27, 1944. Calved: July 31, 1949.
Supervised by Purdue University, Lafayette, Ind.
2 Milkings Daily. Total Milkings: 730.
Began Test: Aug. 3, 1949. Finished: Aug. 2, 1950.

	Milk	Butter Fat		Days On Test
Record:	14957	5.2	783	365

Foot Hill Jama 899721, Reentry 32920

10th Sr4—HIR—365—2x

By producing 13377 lbs. of milk and 717 lbs. of fat in 342 days on twice-a-day milking, 684 total milkings, Foot Hill Jama has taken 10th place in the HIR division of the Guernsey Advanced Registry in the class for senior four-year-olds milked twice a day, more or less of a full year. This cow was bred by G. H. La Mar, New Castle, Ind.

She was born on January 23, 1945, and sold early in December, 1946, to Charles Grove of New Castle. Harold Houser, Mooreland, Ind., bought her in the Grove sale on February 17, 1947, and reports that at that time she was about two months fresh, which means that she had her first calf young. Then in the D. H. I. A. at Mr. Houser's farm, in 488 days following the first two months fresh, she produced 12017 lbs. of milk and 632 lbs. of fat, according to the D. H. I. A. book. She freshened with a heifer calf on September 8, 1948. This heifer is still in the Houser herd and about to freshen with her first calf. Then on HIR as a senior three-year-old, 710 total milkings, she produced 13270 lbs. of milk and 663 lbs. of fat, just missing the class leaders for that division of the HIR by a matter of time. In other words, apparently there was some delay in closing the record and meanwhile she lost out with class leadership on her second lactation. She had another heifer calf on October 1, 1949. This calf was sold in the Muncie 4-H Club sale sponsored by the Eastern Indiana G. B. A. in the fall of 1950 to Omar Crandall of New Castle for $250. Then, after a little mastitis trouble, "Jama" settled down and in this third lactation produced this new class leader record.

On November 9, 1949, "Jama" was classified Acceptable, all of which goes to show that now and then a cow that is classified Acceptable really comes through as a producer. She has in her first three lactations recorded production totalling 38664 lbs. of milk and 2012 lbs. of fat. While the fore udder, as the classification indicated, appears to be broken away somewhat, nevertheless, as this is written on November 2, she is springing heavily with her fourth calf and appears likely to go ahead and produce some more. She has already produced more in three lactations, entirely on twice-a-day milking, than many cows produce in a whole lifetime.

"Jama" appears to be the first cow in her family, close up, to have been given the opportunity of any sort of official record, although she represents on both sides of her pedigree the breeding of at least two of the older Indiana breeders. Her sire is Jackie of Sugar Shade, he by Miamadale Champion, out of Rebecca of Sugar Shade. Miamadale Champion was by Ridglydale Alert Challenger, 10 P. R. sons and 52 A. R. daughters, including Circle Drive's A. C. Fashion that has two class leading records including 14544—750—Jr3—HIR—3x. "Challenger" was the first bull used a number of years ago by the well-known Huntington County Guernsey Bull Association No. 1. It was the daughters of Ridglydale Alert Challenger that brought to Huntington County the first ready buyers for cows at $1,000 apiece or more in the days when $1,000 meant more than it does today. Rebecca of Sugar Shade was by Polly's Prince of Nosker Farm and out of Esther of Sugar Shade.

The dam of the new class leader was Bitler's Choice, she by Ruby's Juno of Lea Land Farm and out of Bitler's Queen. "Ruby's Juno" was by Trixie's Juno of Cowham Farm, five A. R. daughters, and out of Juno's Ruby of Lea Land Farm, while Bitler's Queen was by Rose's Juno of Lea Land Farm and out of Terra Domo Minnie.

Harold Houser has an interesting story. It is a bit unusual and it perhaps cannot all be told intelligently. He is operating on the farm where he was born, which does not mean that he inherited it. He says that at the bottom of the depression his net worth did not exceed $1,000. Slowly and with credit he acquired the home farm and then additions up to 600 acres.

Through those years he farmed with crops, including tomatoes, and with sheep, hogs and feeder cattle. Then came the day that comes to everyone when some change has to be made to reduce the physical work and at the same time maintain adequate income. The story, in a nutshell, is the development of a three-way tenant arrangement with an operation almost entirely based on dairying. Although first with grades, the total Houser operation got up to 50 milking cows. Then he found he could buy pure breds in the bushes as cheaply and as well as grades, and perhaps get more for his money, and he proceeded to further enlarge his operation by the addition of carefully selected pure bred females at not too great a cost. Altogether, Mr. Houser's D. H. I. A. books show that upwards of 200 head at one time or another have been on D. H. I. A. test, beginning in 1946 and shortly thereafter also in the HIR test.

Culling has been terrific and savage, but it has paid off. Last year the D. H. I. A. average on one herd was 480 lbs. of fat and on the other 490 lbs., with a total in the two herds of 70 cows in milk.

The published D. H. I. A. figures indicate a profit over feed cost of about $22,000. Of the 45 cows in the Henry County D. H. I. A. last year that made above 500 lbs. fat, 20 were in these two Houser herds, all on two-time milking and with milking machines, and mostly 305-day records. As a further aid to the development of his breeding and management program, Mr. Houser had the herd classified in November, 1949. At that time the pure breds in the milking herd that were eligible to classify only numbered 17 head. Today he reports that about 80 per cent of the total herd are registered.

It is under this kind of sound, profitable, commercial operation that this new class leader record was made. It was made under Harold Houser's direction and by the care of Harold Harvey who, as of September 1 this year, became one of the three tenants on the Houser farms, but during the period of the record was working for Mr. Houser directly as an employee.

Sire: Jackie of Sugar Shade 333477.
Dam: Bitler's Choice 777778.
Breeder: G. H. La Mar, New Castle, Ind.
Owner: Harold Houser, Mooreland, Ind.
Born: Jan. 23, 1945. Calved: Oct. 1, 1949.
Supervised by Purdue University, Lafayette, Ind.
2 Milkings Daily. Total Milkings: 684.
Began Test: Oct. 4, 1949. Finished: Oct. 3, 1950.

	Milk	Butter Fat		Days On Test
Record:	13377	5.3	717	342

Lustrous Cora 1113402, Reentry 32254

9th Sr3—HIR—365—2x

THE production achievement of Lustrous Cora, of 11797 lbs. of milk and 686 lbs. of fat to take ninth place in the Sr3—HIR—365—2x division, is not only a credit to this individual cow but is indicative of production performance of the Colora Farm herd, owned and operated by Lloyd Balderston III, Colora, Md. This herd has been gradually working up on the "400 or better" herd average, and in 1950 it promises well to be over 500 pounds per cow.

As is the case in many herds that have a steady improvement in production, the use of two good bulls played an important part in this progress. Starr Farm Hannibal and Sherwood Forest Model Lucky, used successively, proved to be a winning combination. The latter has just had dam-daughter comparison on 21 pairs, showing a plus 974 of milk and 81 of fat, with the daughters' average mature equivalent production being 8465 lbs. of milk and 457 lbs. of fat. "Lucky" is the sire of the new class leader. Sherwood Forest Model is the sire of Sherwood Forest Model Lucky and he has 24 A. R. daughters and nine P. R. sons. Sherwood Forest Lustre is the dam of "Model Lucky," and she has 13702—778—C.

Star's Cora, 13062—573—5yrs—HIR—2x, and 12398—546—7yrs—HIR—2x, is the dam of the new class leader, she being by Starr Farm Hannibal. Thus, Lustrous Cora represents the combination of mating that has been responsible for much of the productive success of the Colora Farm herd.

In this Cecil County herd are two daughters of Lustrous Cora, both being by Antietam Knight (Antietam Vagabond, 15 A. R. daughters, and Antietam Trustful, 14430—752—Jr2—365C). During her class leading record "Cora" was in calf to this same bull. A previous record of this new class leader was 9511—500—Sr2—HIR—2x.

Lloyd Balderston III. is the breeder of Lustrous Cora and operates a well-run farm program, successfully combining the fruit and dairy business. Credit for the record work done at this farm should be shared with Mrs. Balderston, who really "knows" the herd. John T. Kyle was the feeder of this cow throughout her record. She was machine milked by the regular milking crew.

Sire: Sherwood Forest Model Lucky 291223.
Dam: Star's Cora 785848.
Breeder: Lloyd Balderston, III. Colora, Md.
Owner: Lloyd Balderston, III. Colora, Md.
Born: Oct. 21, 1945. Calved: Aug. 14, 1949.
Supervised by University of Maryland, College Park, Md.
2 Milkings Daily. Total Milkings: 712.
Began Test: Aug. 17, 1949. Finished: Aug. 16, 1950

	Milk	Butter Fat		Days on Test
Record:	11797	5.8	686	356

Sheldegren Norma 1004713, H. I. 40078

2nd Sr2—HIR—365—3x

A NEW class leader comes from Sheldegren Farm, owned by Harry F. Koch, Greenfield, Mass. This new leader, Sheldegren Norma, produced 14030—771—Sr2—HIR—365—3x.

"Norma" was sired by Sheldegren Hero Lad, whose 10 A. R. daughters have produced three records of over 700 lbs. of fat and six records of over 600 lbs. of fat. "Lad" has another class leader daughter, Sheldegren Evadne, that made 16166—719—Sr3—HIR—365—3x, and the third class leader is in the making, Sheldegren Emily, that has finished her record which has not yet become official. Sheldegren Hero Lad is a home-bred bull, and from the report of his daughters is a good one. He is of Sheldegren breeding for at least four to five generations. He was by Sheldegren Doranden, A. R., and out of Sheldegren Mabelle, A. R.

Sheldegren Norma

The dam, Sheldegren Mumfy, that has six HIR records with a top of 9118—474—6yrs—HIR—937 T. M., is by Sheldegren Financier, and out of Sheldegren Honeymoon, thus making her a double Alfalfa Farm Prince granddaughter. "Financier" has six A. R. daughters, all in HIR. As a matter of fact, practically all the records made at Sheldegren Farm have been in the Herd Improvement Division.

Sire: Sheldegren Hero Lad 331880.
Dam: Sheldegren Mumfy 829231.
Breeder: Harry F. Koch, Greenfield, Mass.
Owner: Harry F. Koch, Greenfield, Mass.
Born: Oct. 7, 1946. Calved: Aug. 7, 1949.
Supervised by University of Massachusetts, Amherst, Mass.
3 Milkings Daily. Total Milkings: 1095.
Began Test: Aug. 10, 1949. Finished: Aug. 9, 1950.

	Milk	Butter Fat		Days On Test
Record:	14030	5.5	771	365

Eastern Ohio Sale . . .

(*Continued from page 1380*)

Laurence King, Caldwell, Ohio	
Glenco Regal Lass	375
Portrait's Fern	340
A. L. Kirkpatrick, Atwater, Ohio	
Glenco Noble Bunny	325
Clearfield Dale (Bull)	170
A. L. Mellar, Chagrin Falls, Ohio	
Indian Knoll's Daisy June	350
Jack Milligan, Salem, Ohio	
Briarstone R. Fanny	350
Erma Mumma, Dover, Ohio	
Lipguern's Royal Vivian	350
Florence Phillips, Kensington, Ohio	
Gleamer's La'Bellevue Ethel	300
Richard Phillips, Kensington, Ohio	
Matymac Sunbeam	300
Robert A. Powers, Cortland, Ohio	
Lipguern's Alice Princess	275
Sunny Field Dotty	295
Sunny Field Delora	250
Otis Rhodes, Salem, Ohio	
Shady Run Susie Lou	285
Edward B. Roberts, Jefferson, Ohio	
Wanda of Spreading Elm	260
Edson E. Roush, Racine, Ohio	
May's Imperial	285
Elmbeth Lucky Sylvia	300
Wayne Roush, Racine, Ohio	
Greenwood Ken Hope	305
Sunny Field Venus	280
I. F. Skeels & Sons, Lisbon, Ohio	
Elmbeth Levity Legacy (Bull)	260
A. E. Steiger, Alliance, Ohio	
Ollasses Dutiful's Hoosier (Bull)	260
Floyd Summers, Farmdale, Ohio	
La'Bellevue Idol Kay	295
Katherine G. Summers, Warren, Ohio	
Ollasses Maxim's Bonnie	425
Wilmer D. Swope, Leetonia, Ohio	
Elmbeth L. R. Charm	430
D. W. Wartluft, Paris, Ohio	
Shady Run Bunny Lou	330
Aveshurst Anemone	295
Myron S. & Ruth C. Whinnery, Salem, Ohio	
Spencer Farm Noble Mayme	310
Leota's Lucky	270

Chester County Festival . . .

(*Continued from page 1386*)

one-half miles, and all floats end their journey at the Fairgrounds for presentation to the night crowd on the lighted football field.

Spectators at the Guernsey Festival make a day and night of the "Big Tuesday" each year. They come early and stay late. They are joined by friends and interested persons from surrounding counties and states. The night show brings to a close the series of events. Herman P. Hamilton, local businessman, and C. G. Cushman, extension dairyman, share the Master of Ceremonies responsibility. First on the night program is the review of Float Parade. During this review, the Queens are presented, and form the Court for the winner of the Queen's contest. Three thousand five hundred people attended this year's Night Show. After the float review and the crowning of the Queen, Guernseys again go on parade. The grand champion bull, the junior champion bull, the grand champion female, the junior champion female, the grand champion junior entry, the winning get of sire and the produce of dam are presented to the spectators. The champion bull, champion cow and winning get of sire are presented trophies. Milk is the thing, and as a tribute, the champion producing cow is paraded. She was led before the grandstand by L. E. Stroud, Jr., followed by 11 pick-up trucks containing 10-gallon milk cans. Such demonstration was impressive and a tribute to the work a producing cow performs each year. To add fun and frolic to the night show, Audley Ward, extension service, Clemson College, conducted a quiz contest. Ladies' and men's milking contests completed the night's program.

Thus another great County Guernsey Festival was ended for the year, long to be remembered by those people closely associated with agriculture and impressive to those without the inherited understanding.

Ernest A. Gebhardt

Ernest A. Gebhardt, King Hill Farm, Palmyra, Mo., passed away on October 29. Mr. Gebhardt was a member of The American Guernsey Cattle Club having joined on March 8, 1944. Since Mr. Gebhardt was one of the old breeders in the Southwest, we would like to reprint below what Don Sosey wrote in the Missouri Guernsey Directory for 1947.

The Gebhardt brothers, Simon and Ernest, became interested in the Guernsey breed when they visited the World's Fair in St. Louis in 1904, and saw the fine cattle on exhibition there. They were so impressed with Guernseys that they determined to start breeding them. They, with their father, the late Andrew Gebhardt, operated a farm and had a mixed assortment of milk cows, which could have been found on most Missouri farms attempting a semblance of dairying at the turn of the century. In November, following their visit to the St. Louis Fair, they purchased and secured their first registered Guernsey, a young bull, Ellsworth of Woodend. After much correspondence, Prof. O'Connell, of the University of Minnesota, selected the animal from the herd of A. C. Loring, president of the Pillsbury Milling Company. The following July (1905) the Gebhardts purchased a registered heifer from Charles L. Hill, of Rosendale, Wis., which was the first registered female of the breed to come to Marion County and was doubtless the foundation of the first permanent herd of Guernseys in Missouri.

This heifer, Lottie M., really gave the Gebhardt's a good start. She dropped four nice heifers before she was finally sold. The first calf of Lottie M. was a heifer, dropped November 1, 1906, and it was a great day for the two young Guernsey breeders. She grew out to be a splendid animal and lived until October, 1925. I am told that she had 17 calves during her lifetime.

In 1904, when they started in the Guernsey business, Simon was 25 years old and Ernie, as he is known to breeders far and wide, was 19. They continued as partners until March, 1919, when Simon died. Since then Ernie has worked tirelessly to improve the herd and today is recognized as one of the most successful breeders in the middle-west. He says, "It was tough going in the early days; other dairymen made fun of us for breeding the unknown Guernsey and even the local banker told my father that his boys were making a mistake, that no one knew anything about or wanted Guernseys and it was predicted we would never be able to sell an animal for $100." Ernie says, "The prediction looked like it was correct for a while for there seemed to be practically no demand for Guernseys around here, and the income from the early herd was only from the cream sold and butter fat prices were not too good in those days." They did, however, sell a son of old Lottie M. in 1907 for $100. The calf was shipped to Plymouth, Ind. "That $100 looked mighty big to me then," says Ernie, "probably about like $5,000 would today." Outside of this sale most of the males were disposed of at very low prices to mixed grade herds.

Things went along about like this until 1912 when they sold their first female pure breds. Three were sold in that year, going to Ohio and Illinois. A cow brought them $75.00 and two heifers sold for $60.00 each, not much according to present day prices, but at

(*Please turn to page 1399*)

She carries on the tradition of her great family

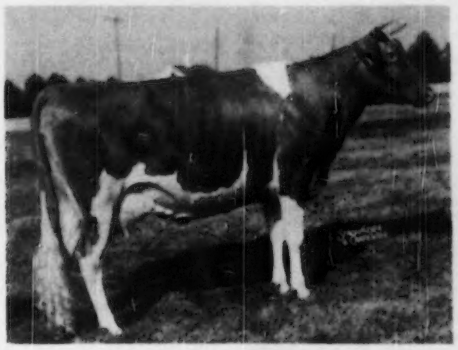

LANGWATER CONSORT LADY

Classified Very Good '47

12418—602—Jr3—365C, 14610—705—Sr4—365C
17240—815—7yrs—365C (pending)

Few cows have made greater contributions to the breed than Langwater Content, she by Valiant, out of a daughter of Steadfast. After dropping Langwater Consort, 12206—738—C, the granddam of Langwater Consort Lady above, Langwater Content was purchased by Arthur Galusha for Green Meadow. She gave them Green Meadow Consort, 15183—848—E; Green Meadow Tranquil, 14736—801—E, the dam of Blakeford Lord Jim and 3 other A. R. sons; Green Meadow Content, 12669—655—G, Grand Champion New York, and dam of Green Meadow Alert and Wyebrook Matchless; also Green Meadow Cornelia, 11779—684—G.

When we purchased Langwater Consort Lady, Arthur Galusha was the contending bidder. Langwater Consort Lady is fully living up to our expectations both as a producer and reproducer. She has just finished her third record, this one 17240—815—7yrs—365C (pending), being the fourth daughter of Langwater Valencian to go over 800 lbs. fat. She has already given us two exceptionally attractive daughters and is due to calve again January 1.

Due January 1 to Woodacres Royal Noble

The calf Langwater Consort Lady is carrying should prove, if a bull, to be a most worth while investment, for she is bred to Woodacres Royal Noble, our son of Douglaston Prince Royal out of Valleywood Noble Daisy, 15957—976—AA, Excellent 1947, Very Good 1948, and dam of 2 A. R. daughters and 6 breeding sons. Noble's first daughters are on test doing very well and his Get have consistently won in the show ring. Write today for an option if the calf is a bull.

WOODACRES *Royal Guernseys*

BOX 669, PRINCETON, N. J. PHONE HOPEWELL 361 — Accredited negative

ATHERTON W. HOBLER, Owner — GEO. M. NEWLIN, Mgr. — A. M. GOEDECKE, Herdsman

QUEEN R. VIENE
12285—600—Jr3

ROYAL DAIRYMAID
On test

PRINCESS LUCY
16616—974—6yrs

ROYAL FIRST LADY
18401—902—6yrs

NOBLE VANITY
On test

SUPREME ROYAL LADY
14603—715—Sr3C

High Wide

ROYAL NOBLE LADY
13049—705—Sr2C

Level Floors

KING'S JEANETTE
19384—857—Jr4

ROYAL UDDERS

The kind to breed from

Dairy Shrine Club Meets

At the annual meeting of the Dairy Shrine Club held at Waterloo, Iowa, during the Dairy Cattle Congress, Henry William Jeffers of Plainsboro, N. J., was given special recognition. His picture was hung on the walls of the Club and he was the second such person to be honored. Last year, Dean Emeritus H. H. Kildee was so honored by the hanging of the first picture of outstanding living men interested in the dairy industry. Mr. Jeffers became associated with the Walker-Gordon Laboratory Company and under his leadership has developed many improvements. He is the one most responsible for the certified milk movement throughout America, and during the New York World's Fair was responsible for the splendid exhibit at the Show.

Another feature of the program was the recognition of Pioneers in the various phases of dairying. Twenty-five pictures of these individuals were hung in the Pioneer room and included the following: Stephen Moulton Babcock, inventor of the Babcock test for butterfat; William Dempster Hoard, governor and publisher of Hoard's Dairyman; Clarence Henry Eckles, professor of dairying; Carl Gustaf Patrick De-Laval, inventor of the cream separator; Louis Pasteur, inventor of pasteurization; Theophilus Levi Haecker, professor of dairying; Gail Borden, who developed the process for evaporated milk; Gregor Mendel, who developed the laws of heredity which guide the breeder; F. Lothrop Ames, outstanding constructive breeder of Guernsey cattle; W. B. Barner, early breeder, exhibitor and promoter of pure bred Holsteins; Dr. Henry L. Coit, originator of certified milk in 1893; Arthur J. Glover, farmer editor of Hoard's Dairyman; C. E. Gray, who was instrumental in the formation of the American Dry Milk Institute; Solomon Hoxie, father of the official testing system; Mark Keeney, dairy cattle breeder, herd manager and author; William Armon Henry, former dean of agriculture at the University of Wisconsin; Christian Larsen, former dean of agriculture, South Dakota State College and author; W. W. Marsh, breeder and exhibitor of Guernsey cattle and leader in many national dairy associations and programs; M. D. Munn, organizer and for many years president of the National Dairy Council; Frank O. Lowden, prominent Holstein breeder in Illinois; Robert Scoville, for many years president of The American Guernsey Cattle Club; George L. McKay, given credit for his work in improving quality of butter, and former head of the dairy department of Iowa State College; Helmer Rabild, organizer of the first cow-testing association in the United States, now known as Dairy Herd Improvement Association; Paul P. Stewart, constructive breeder of Holsteins and leader in state and national dairy organizations and programs, and E. A. Stuart, developer of the condensed milk industry and breeder of Holsteins of superior type and production.

Newly elected officers for the coming year include: H. W. Norton, Jr., president, A. W. Wentworth, vice-president, and Joe Eves, secretary-treasurer.

Henry William Jeffers honored by Dairy Shrine Club.

Officers and Mr. Jeffers at hanging of his picture at the Dairy Shrine Club at Waterloo, Iowa. Left to right: J. P. Eves, Fred Idstr, Dean H. H. Kildee, Karl B. Musser, Henry W. Jeffers, and Al Wentworth.

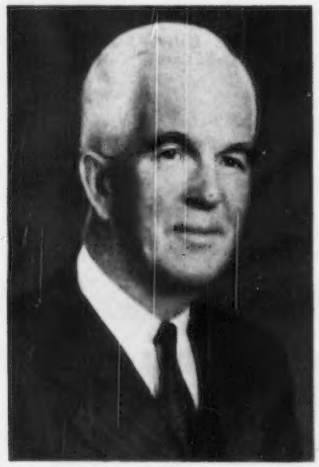

H. W. Norton, Jr., executive secretary of the Holstein-Friesian Association, elected president of the Shrine.

GORDON HALL

Purchasing Agent ***Consultant***

For a number of years I have cooperated with owners and managers in founding and developing herds. I believe this work has been profitable to them, at least all are on a sound basis, and that I can be of equal help to others.

Princeton TEL. 1895 ***New Jersey***

Special Attention to all breeders desiring a future sire by a top proved bull out of an outstanding cow family for a normal price.

We have two such sons of Gardenville Coronation King. (17 A. R. daughters average 11319—575—960 T. M.—23 more on test should raise average over 600 lbs.—approximately 50 more daughters to be tested—90 breeding sons). Both calves trace directly to the Geanette Alice Delia cow family. Her maternal sister, Landhome's Geaneen, 15554—755—AA, a great brood cow at Hominy Hill Farms, was the maternal granddam of both the top bull and cow in the recent Indiana Sale for $7,000 and $1,750, respectively. Another maternal sister has 16424—800—CC, 19152—866—AA.

The old cow had 3 A. R. daughters, including our B. Alice with 17726—965—Jr4—365C—4th place, and over 107,000 pounds on lifetime production. Her son, by King, was recently selected by Mr. and Mrs. Stanley Baker and Sons, Twin Birch Farm, Lyndonville, New York, to head one of the top producing herds in the country.

Our Daffodil cow, purchased by Mr. and Mrs. Gilbert J. Kraus, Sugar Bottom Farm, Furlong, Pennsylvania, in the New Jersey Sale for $1,300 was a maternal great granddaughter of the old cow. Sons and daughters by King out of members of this cow family have been consistent blue ribbon winners at both District and State Shows.

The two King calves we offer are:—

1. **BULL**—born June 29, 1950. Dam Very Good—3 good A. R. records. His five nearest dams average 16696—813.
2. **BULL**—born September 1, 1950. Dam Very Good—5 good A. R. records. His six nearest dams average 15662—775.

A CARD TODAY WILL BRING YOU THE INFORMATION YOU DESIRE TOMORROW

ADVANCED REGISTRY CREDITS FOR OCTOBER 1950

		OCTOBER CREDITS		TOTAL CREDITS		
NAME	AGE	MILK	FAT	MILK	FAT	DAYS
SUE	5	1470	77	**2907**	**154**	64
TONI	Sr4	1344	74	**3542**	**185**	78
G. LASS	7	1146	65	**9054**	**459**	191
PAULINE	Sr4	1277	65	**1375**	**70**	35
PERFECTION	6	1386	65	**5621**	**266**	119
ASTOR	Jr3	1223	60	**3290**	**165**	79
BARONESS	6	1257	57	**7331**	**332**	166
SUSIE	Sr4	1109	57	**5012**	**249**	114
FRAGRANCE	Sr4	1016	54	**6305**	**297**	158
STARLIGHT	Jr2	1114	53	**1927**	**92**	56
ROBERTA	6	856	52	**8252**	**439**	207
BLOSSOM	Jr2	1020	51	**1335**	**66**	42
FLORA	Jr2	1066	51	**1955**	**99**	59
MARGO	6	851	51	**10575**	**593**	300
SUPERB	Jr2	863	50	**2446**	**135**	83
SUZETTE	Jr2	1052	50	**2704**	**125**	78
GARDENIA	6	918	48	**9375**	**467**	235
GENEVIEVE	5	929	48	**11916**	**569**	296
CARNATION	Jr2	871	47	**2345**	**122**	82
PETAL	Jr2	740	47	**9372**	**475**	347
SECRET	Jr2	900	46	**3193**	**164**	104
CREOLE	7	865	44	**13987**	**700**	320
LINDA	Jr2	739	44	**5650**	**306**	200
PEARL	Jr2	716	44	**9962**	**504**	338
PLUM	Sr4	706	44	**8900**	**478**	251
ADA	Jr3	669	36	**7830**	**412**	247
DAFFODIL	Sr4	774	44	**10804**	**585**	295 (through Sept. 30)

RECORDS COMPLETED IN JUNE AND JULY 1950

ASTOR	11017—549—Jr2—365C	DAWN	11621—606—Jr3—365C
FRIEDA	9547—424—Jr2—365C	SUE	12481—644—Sr4—365C
STARLING	10773—560—8yrs—305C—3x	PAULINE	11457—588—Jr3—365C
TONI	11694—650—Jr3—365C	GRACIOUS	11869—601—7yrs—365C

CALFHOOD VACCINATED FULLY ACCREDITED

Telephone Pennington 6—10 miles from Trenton—Route 29, Titusville, New Jersey

ARTHUR M. YOUNGS, Owner JOSEPH E. ADAMS, Manager JULIUS F. DENOW, Herdsman

NORMANDY FARM
GUERNSEYS

One Of Our Own Breeding . . .

A COUNT OF LAKEWOOD Son Out of GYPSY

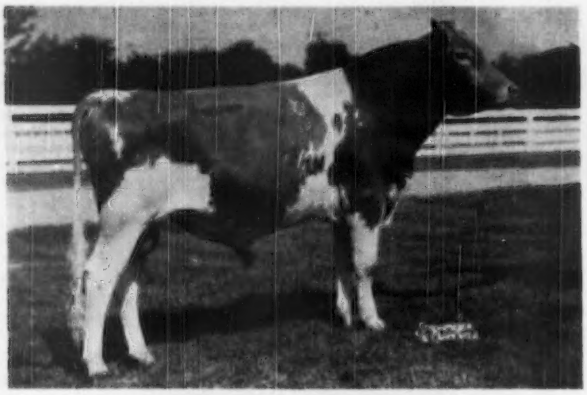

NORMANDY MATCHLESS

Born February 9, 1949

HIS DAM

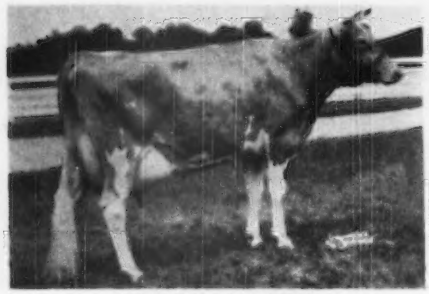

NORMANDY GYPSY
12490—656—Jr2C
15237—802—8yrsC

Sire: **Normandy Matchmaker, A. R.**
Dam: **Nancy Hanks of Silver Maples, A. R.**
14084—710—EHI
20074—1087—7yrs
Class Leader 9th place

GYPSY through her sire is a half-sister to —
Normandy Contentment, 13880—695—E
Normandy Annetta, 11914—633—Jr3C
Normandy Paula, 13665—695—Jr3C

HIS SIRE

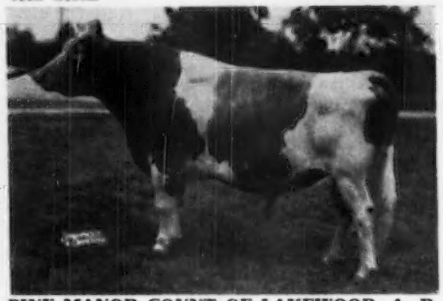

PINE MANOR COUNT OF LAKEWOOD, A. R.
Full brother to —
Pine Manor Courtesy
11148—653—Sr4C
13268—761—5yrs
VG '47-E '48

Sold for $28,000—**2nd highest priced female of the breed.**

COUNT OF LAKEWOOD is out of —
PINE MANOR CROWN JEWEL, 14550—833—Sr3C
She and 4 descendants sold for $124,000 or an average of $24,800 per head.

MATCHLESS IS NOW IN SERVICE IN OUR HERD.
He combines proved popular breeding and high production inheritance.

BULL CALVES FOR SALE

T. B. ACCREDITED No. 427911 . . . BANG'S ACCREDITED No. 1451B

VISITORS WELCOME

MR. AND MRS. H. C. KRANNERT, Owners
KENNETH TATE, Manager

NEW AUGUSTA, INDIANA

Specialized Service For Farm Owners

SURVEYS-CONSULTATION-MANAGEMENT-BOOKKEEPING-LIVESTOCK SALES

We offer a confidential helpful service based on many years of farming and livestock experience in over 20 states.

Full information upon request. Ask for folder.

BURLINGAME, FIELD, PIERCE & BROWNE, INC.

518 TURKS HEAD BLDG. PROVIDENCE 8, R. I.

AND

45 WEST 45TH STREET NEW YORK 19, N. Y.

Gebhardt . . .

(*Continued from page 1394*)

the time the Gebhardts thought it was pretty good. By 1916 they had weeded out all the grade cows and the herd consisted of 22 females. It was just about this time that farmers in this section began to wake up to the fact that the Guernsey is a real dairy cow. In 1915 the late Andrew Thurston began breeding Guernseys, making his first purchases from Gebhardt Brothers, securing a young bull for $75.00 and a heifer for $250. He also made other purchases, rapidly built up a herd and was a great help in advertising and boosting the Guernsey breed. From then on things went better as others started buying Guernseys. Marion County now holds a very important position on the Guernsey map and the early vision and belief in the breed by Ernie and Simon Gebhardt without much doubt had much to do with it.

Ernie tells of the first meeting of Guernsey breeders in 1921. He says, "there were only about six present." While the organization was not very large they felt they had accomplished something, which has proved to be the case, as that first meeting has grown into the Northeast Missouri district, made up of members from more counties than there were members in the initial group. "The first county field day," he says, "was held in 1927." Dick Holden attended this meeting and told Ernie he must have started breeding Guernseys about the time he was weaned. Ernie says, "I began showing cattle in 1926 at the Quincy, Illinois, fair. I did not show at the fair in this county because no prizes were offered for Guernseys." He has always been particular as to the type of cattle he breeds and has been quite successful in the show ring, winning many ribbons at fairs and Parish shows, including numerous championships.

Ernie Gebhardt has doubtless done more to promote the Guernsey breeding in Northeast Missouri than anyone and has been responsible for starting many breeders with Guernseys, including the writer. Gebhardt is truly a pioneer Guernsey breeder in this state and the names Gebhardt and Guernsey go hand in hand in Missouri.

Veterinary Guide for Farmers Increases Profits—Reduces Losses!

Now you can know many of the things the veterinarian knows. You, too, can learn to recognize the symptoms of what is wrong with ailing meat and dairy animals and treat them yourself in emergencies. The new Veterinary Guide for Farmers is all you need. Every farm should have it for quick, easy reference. It covers cattle, hogs, sheep, horses, mules and poultry. Tells what causes the diseases which affect these animals—how to prevent and control the diseases—how to diagnose and proceed with treatment. Officially adopted in many states. Endorsed by Vo-Ag teachers and other leaders. Thousands of copies sold in just a few months.

Written Especially for the Farmer
Easy to Put Into Everyday Use

If you can read this magazine you can read and understand Veterinary Guide for Farmers and make use of the vital information it contains. Written in the most simple, non-technical terms its 288 pages are packed with how-to-do-it instruction, pictures, charts, etc. Does not require any knowledge of biology, physiology or anatomy. By preventing the loss of only one animal this book can easily be worth a hundred times its cost.

Save Money—Make More Money With the Help of This Practical Book

Today's high market value of farm animals together with the increased cost of feeding and raising them makes losses extremely expensive. Stop losses! Step up your profits! Learn how to take care of all animals and keep your herd healthy. Whether you raise just a few cows, hogs and chickens or produce meat and dairy animals on a large scale the Veterinary Guide for Farmers will make money for you. Only $3.50 postpaid. Order on coupon below. Money back in five days if you are not satisfied.

USE HANDY COUPON

POPULAR MECHANICS PRESS, Dept. 379
200 E. Ontario St., Chicago 11, Ill.

Send ..... copies Veterinary Guide for Farmers, $3.50 each postpaid. I will return book for refund in 5 days if not satisfied.

Name .....

R.F.D. ..... Box No. .....

P.O. ..... State .....

Join the ranks of Successful Breeders Using

BREEDER-ADE* OIL

...for more pregnancies... for better young

Follow the lead of successful breeders in all parts of the country—feed Breeder-ADE Oil before mating. This blend of carrot oil, wheat germ oil and "D" activated animal sterol successfully combats nutritional sterility.

Put Breeder-ADE Oil in feed of horses, cattle, swine, dogs, poultry and fur-bearers. Dosage varies according to size of animal—follow simple directions in Bulletin 23 sent in each package. Orders shipped same day received. Send check or money order for $1.50. Money back if not satisfied. Breeders who have tried it reorder year after year.

NUTRITIONAL RESEARCH ASSOCIATES
SOUTH WHITLEY, INDIANA

Department 3 *Trade Mark

BEACON FEEDS
FOR THE WAY TO BETTER FEEDING

"The Standard of Comparison"

The BEACON MILLING CO. INC.

CAYUGA, N. Y.

New York State Cheddar Cheese
From Herkimer and Oneida County milk
Ripe, Creamy and Tangy
Midgets (approx. 5¼ lbs.) $4.00 Postpaid
Picnics (approx. 12½ lbs.) $9.00 Postpaid
Savadas (approx. 3 lbs.) $2.50 Postpaid
Humidor for Midget Cheese $5.00 Postpaid

Sauquoit Valley Farmers Co-operative, Inc.,
Henry M. Brown, Manager
491 French Rd., Utica, N. Y.

Send in Your Change of Address

Western Guernsey Service

Consultation
Herd Promotion
Public Relations
Breeding Programs
Buying and Selling

C. W. "Jack" Robinson
1311 South Pleasant Avenue
Lodi, California

SEX HORMONE

ACTIVITY IN REX OIL

FOR 17 YEARS Rex Wheat Germ Oil has been used successfully as a feed supplement in raising cattle.

REX Oil Contains:

1. **Estrogenic and androgenic hormonal activity***
2. **A powerful ovulating factor.**
3. **A factor helping new-born to live through weaning.**

Thousands of cattle producers are convinced Rex Oil is essential for consistent production.

Use Rex Wheat Germ Oil with our unqualified guarantee—you alone are the judge—you must be satisfied or your money back.

FOR EXHIBITORS AND BREEDERS PLANNING A SALE

Rex Wheat Germ Oil will help put a rich natural bloom and finish on your stock. Feed one tablespoonful daily for a month before showing.

Add Rex Oil directly to any feed the animal will clean up readily, or mix Rex Oil with salt and spread on dry area where animals will "lick it up."

Prices: Pint, $3.50; Quart, $6.00; Gallon, $19.00 at drug and feed stores or direct from us. We pay postage.

**Write for free booklet, "Hormone Activity in Rex Oil."*

VIOBIN CORPORATION

MONTICELLO, ILLINOIS

Grass Silage . . .

(*Continued from page 1358*)

along with corn silage, a 14 per cent protein grain ration should be adequate.

Wherever the feeding of grass silage is discussed, the question always arises concerning the health of cows fed grass silage as the sole roughage, along with grain. At the Washington station, 10 cows kept on grass silage alone for three successive years during the winter and pasture during the grazing season maintained excellent health. Here at Beltsville we have kept milking cows on alfalfa silage as the sole source of forage. The cows stayed on feed, milked well, and retained a sleek hair coat. We have noted no adverse effect on the reproductive processes, and no reports of such effects have come to my attention from dairymen who have fed their cows largely silage. Since grass silage generally contains more of the nutrients of the original crop than average hay, one would naturally expect less difficulty, if good nutrition is a factor in maintenance of the normal reproductive processes.

The milk produced by cows on grass silage contains considerably more vitamin A and carotene than that from cows fed field-cured hay or mow-cured hay. In many instances, the vitamin A and carotene content of the grass silage milk is almost equal to that produced by cows on summer pasture. Experiments also show that oxidized flavors do not develop as readily in the milk of cows fed grass silage.

Reports have appeared in the agricultural press to the effect that when cows are fed a strong butyric acid silage, the milk will take up the odor of the silage. Silage, like other feeds that have a strong odor, should be fed after milking in order to prevent the odor from getting into the milk.

Strong butyric acid silage has been attributed to use of the wilting procedure. Silage made by the actual wilting procedure, however, develops very little butyric acid. The development of butyric acid in grass silage is due to insufficient wilting of the crop before ensiling or to the use of an insufficient quantity of preservative in high-moisture silage.

It has also been stated in agricultural journals that milk from cows fed the butyric acid type of silage does not produce good cheese, because the cheese develops excessive gas during the curing process and produces what are termed "bloaters." The excessive gas, however, probably is due to contamination of the milk with bacteria from the silage and can be prevented by proper sanitary precautions.

Very little information is available concerning the feeding of grass silage to young growing dairy cattle. About three years ago, here at Beltsville, two male calves were reared from birth to eight months of age on alfalfa silage as the sole forage along with a grain mixture. They made an average daily gain of 1.32 lbs. At four months of age they were consuming 7.0 lbs. of silage daily and at six months they were consuming 9.0 lbs. They were sleek in hair coat and from all appearances were excellent calves.

In later experiments, male calves four months of age were fed for six months alfalfa silage in comparison with field-cured hay and barn-dried hay from the same field. The calves fed the alfalfa silage made an average daily gain of 1.7 lbs., while those fed barn-dried hay gained 1.65 lbs. a day and those fed field-cured hay gained 1.5 lbs. The calves that received the alfalfa silage were sleek in appearance, and some consumed as much as four to five lbs. daily per 100 lbs. of body weight.

Long time experiments are now in progress at Beltsville with heifer calves which are being fed alfalfa silage as the sole forage from birth, that purpose being to determine the effect on growth, reproduction, and milk production. The calves are fed limited quantities of whole milk to 60 days of age. Holstein calves are fed up to a maximum of 3.0 lbs. of grain per day during the first five months of age, after which the grain allowance is gradually reduced so that after eight months of age no grain is fed.

They are making good growth but do not consume quite as much dry matter from the silage as calves receiving hay. Where free choice of alfalfa hay and of alfalfa silage is permitted, calves at three months of age were consuming from 1.0 to 1.6 lbs. of alfalfa hay and 1.6 to 4.2 lbs. of alfalfa silage per 100 lbs. of body weight. At six months of age, the same calves were consuming 0.5 to 1.0 lbs. of alfalfa hay and 4.5 to 6.0 lbs. of alfalfa silage per 100 lbs. of body weight. Thus, after three months of age the calves increased their consumption of alfalfa silage and decreased the hay consumption per 100 lbs. body weight.

Grass silage is without a doubt a good feed for dairy cattle, and its use as a more efficient means for the preservation of forage crops will increase. It can be used as the principal forage for the milking dairy herd alone or preferably with an allowance of five to 10 lbs. of hay per day. Thus, it can replace the corn silage in the ration in areas where it is desired to get away from row crops, or it can replace most or all of the hay where it is difficult to

NOW .... the Equivalent of the BEST "Hand Milking" by Machine!

THE NEW Condé "400" MILKER

Haven't you often wished you could get a milker that was as gentle and thorough as hand milking?

Treat your cows to the gentle Conde "400" Treatment—and watch them respond!

The new Conde "400" Milker sets a completely new standard of milking machine performance. Gives your cows **comfort** such as they have never before experienced. And such cow comfort results in healthier udders, fewer cow replacements, and steadier production. The Conde "400" operates at lower vacuum (8") and offers many new advantages in cleaning and sanitation.

New Conde "400" Dri-Air Vacuum Supplier

works perfectly without oil—completely eliminates lubrication. Operates in any temperature, thoroughly tested in the factory and on farms where they've run thousands of hours without oil—Designed for the Conde Milker but will provide maximum vacuum for any milker. See your Conde dealer today.

A trial in your own dairy will prove to you that the Conde "400" is the milker to overcome all the usual troubles. Write us for New folder describing the "400" in detail. Ask your Conde dealer for free demonstration.

Conde Milking Machine Washer

Ask your dealer for information about this time and labor-saving Milker Washer. With any accredited detergent, it does a thorough cleaning and sanitizing job automatically while you go about your chores.

The World's Finest Condé Milking Equipment

The CONDÉ MILKING MACHINE CO., Inc. Sherrill, New York

A. JARDINE

Purchasing Agent Consultant

After 17 years experience with the leading herds, I am sure I can be helpful in selecting cattle for anyone building or improving a herd.

P. O. Box 81 Doylestown, Pennsylvania

Tel. PLUMSTEADVILLE 2853

ASK THE MAN WHO SHOWS HIS COWS WHY HE FEEDS DRIED BEET PULP

It's common practice for dairymen who exhibit their cows at shows and fairs to feed extra amounts of Dried Beet Pulp . . . Why?

They'll tell you that *there's something about Dried Beet Pulp* that keeps cows *on feed* . . . which is very hard to do while they're being moved from place to place . . . held in strange surroundings . . . exhibited before large crowds.

Dried Beet Pulp also helps keep milk-flow up . . . aided by an unidentified lactation factor recently shown to be present in experiments at Michigan State College.

Ask the Man with Cows on Test, too

Wise dairymen with cows on test know that Dried Beet Pulp can be safely fed in large quantities. It helps stimulate lactation . . . keeps cows in condition. Because Dried Beet Pulp is *bulky* and expands several times its original bulk in the rumen, it helps open up the more concentrated part of the ration to better and faster action of digestive juices . . . helps prevent it bogging down in the rumen.

Tell your dealer that Dried Beet Pulp is a "must" for your cows . . . and if you have to, tell him *why!* He'll soon discover that there just isn't any real substitute for Dried Beet Pulp.

General Mills
LARROWE DIVISION
DETROIT 2, MICHIGAN

BP-3E-50

make good hay. It can and has been used as the sole forage. While the cows will eat some of the straw bedding, they will consume 50 to 100 lbs. per day depending on the weight of the cow and the dry matter content of the silage. Grass silage can be fed along with corn silage in areas where it is desirable to have corn in the rotation.

It is a good forage feed for young stock and while further experimental work is desirable, it appears that it can be used as the principal roughage for calves after three months of age. The feeding value of grass silage can vary considerably depending on the moisture content of the silage, and should be kept in mind in the feeding practices in the herd.

Thad M. Byers

THAD M. BYERS, Byers Guernsey Farms, Columbus, Ohio, passed away on November 4. Mr. Byers has been with Guernseys since 1941, and was a member of The American Guernsey Cattle Club having joined on October 8, 1948. The herd which he had established was managed by Charles Kuhn and was based on two sires, Franchester Royal Ace and Sterlingold Courteous King, both being of popular blood lines.

The many friends of Mr. Byers will be shocked to learn of his death.

Peace on Earth, Good Health to Children

For the sake of your children, buy and use Christmas Seals.

Thanks to Seals, children today have a far greater chance of escaping TB than you did.

To give them a still better chance, send your contribution today, please.

buy Christmas Seals

BREEDING TROUBLES

WE GUARANTEE TO TEACH any average breeder or herdsman how to correct the following or his money back:

Barren Cows Breed, Keep Cows Breeding, Abortion Plan, Abortion Blood Test, Artificial Insemination, Trichomoniasis, Semen without service, Remove Afterbirth without pulling, Deliver Calves, Diagnose Pregnancy, Sterile Sires, Disease Prevention, Calfhood (Bang's) Vaccination, Udder Course and a working knowledge of the generative organs. The breeder's language is used. We use cows dead and alive. Let us send you a list of students in your section. Phone or visit them. Free return privilege. Same management thirty years. Ten thousand satisfied students. For Breeders and Herdsmen only. If the student is not successful, an instructor will be sent to the farm, then if he is not satisfied, the carfare and tuition will be refunded.

SCHOOL HELD FIVE DAYS TUESDAY MORNING TILL SATURDAY NIGHT

SCHOOL YEAR 1950-1951

Ft. Worth, Tex. ..... Nov. 28-Dec. 3
Hotel Texas

Kansas City, Mo. ..... Dec. 12-17
Pickwick Hotel

Richmond, Va. ..... Jan. 2-7
King Carter Hotel

Newark, N. J. ..... Jan. 9-14
Hotel Essex House

Cleveland, Ohio ..... Jan. 16-21
Allerton Hotel

Chicago, Ill. ..... Jan. 30-Feb. 4
Sherman Hotel

Minneapolis, Minn. ..... Feb. 6-11
Dyckman Hotel

Denver, Colo. ..... Feb. 13-18
Albany Hotel

Portland, Ore. ..... Feb. 27-March 4
Washington Hotel

Sacramento, Calif. ..... March 6-11
Senator Hotel

Los Angeles, Calif. ..... March 13-18
Alexandria Hotel

Cincinnati, Ohio ..... March 27-April 1
Hotel Gibson

$80.00 pays round-trip carfare and tuition, if the carfare is not over $25.00. The owner of a herd of cows or a herdsman now employed can pay $10.00 cash and $10.00 a month by adding $2.50 extra. Send for a catalog which tells the whole story.

GRAHAM SCIENTIFIC BREEDING SCHOOL

216 East 10th St.

Kansas City 6, Mo.

We ain't got no pine paneled barns! We ain't got no solid gold hardware! We ain't got no fancy fixings! But fine animals have been picked for us.

We're trying to prove that any farmer can make money with extra good blood.

Park Hurst Farm — Pennington, N. J.

Albert S. Goss

ALBERT S. GOSS, master of the National Grange, died suddenly prior to the National Grange meeting at Minneapolis. Mr. Goss was a great agricultural leader and held many important positions outside the Grange. He was Master of the National Grange from 1941 to 1950, and for many years was very active in National, State and local affairs. He started in his Grange work in the State of Washington and at one time was Master of the State Grange.

Frank Couzens

FRANK COUZENS died recently in Detroit, Mich. He was a member of the partnership who owned Wabeek Farms in Oakland County, Mich. The partnership consisted of the late Frank Couzens, Margaret A. Couzens, Betty Couzens Maloney and Madeleine Couzens Yaw. They were members of The American Guernsey Cattle Club.

Edward C. Iverson

EDWARD C. IVERSON, Prairie View, Ill., was killed instantly when hit by a car. Mr. Iverson was manager of Aptakisic Farm, owned by R. S. Stevens.

MADE TO MEASURE

WESTON STA-PUT KOW KOVERS

are the last word in style, fit, color, quality and PRICE.

Send postcard for new folder and price list.

WESTON MFG. & SUPPLY CO. 1903 DENVER

SOMETHING BETTER FOR CALF SCOURS

—Sulfathiazole and Vitamin A in Easy-to-Feed Capsules

Infectious scours can strike any calf. Prompt treatment helps. At first sign of scours give calf the **New Anadex Kaf-Kaps with Sulfa.** No drenching, spoon feeding or balling gun required. Smooth easy-to-feed capsules. Handy pack envelope contains 18 Kaf-Kaps with Sulfa — enough for average case of scours — $1.50 at your dealer's or mailed prepaid.

In herds troubled with scours in newborn calves, use as routine treatment. Write for further details. **Holt Products Co., Box 840, Milwaukee Wis.**

Seath and Shultz

SALES SERVICE

PETERBOROUGH, N. H.

Specializing

in

- **Consignment and Dispersal Sales**
- **Private Treaty Sales**
- **Consultation Service on Management and Breeding Problems**

MIKE SEATH
Far Hills, N. J.
Phone: Millington 7-0623-M

EARL SHULTZ
Peterborough, N. H.
Office Phone: 124
Res. Phone: 113

Auctioneer
E. M. GRANGER, JR.

HOOF TRIMMING

Fitters of Sale and Show Cattle

WRITE

R. D. BACON and SON

Box 25

BERLIN, MASSACHUSETTS

Mastitis IS BEING CURED

We supply all latest effective treatments including PENICILLIN, AUREOMYCIN, STREPTOMYCIN and "SULFA" drugs to meet all types of the disease. Everything you need in the veterinary line at reasonable prices. WRITE for particulars.

ANCHOR SERUM CO. of IND.

INDIANAPOLIS 6, INDIANA

HAND PAINTED TIES

of your favorite cow, bull, or any pet. State color of tie, send picture of animal

Price $6.00.

Lynthia Browning Tormey
Charlestown, Rhode Island

The Guernsey Service Bureau

BUYING and SELLING

Assistance on herd problems.

E. E. "AL" VARY

Phone 2941-3

R. F. D. 2, Sterling, Illinois

GLENN LECKY

AUCTIONEER

Guernsey Cattle Sales

Holmesville - Ohio

FOR SALE

Yearling son of Ideal's Lettie's Duke Dam: Summitstead's Lucia, 16341—763—C. Also a son of Ideal's Noranda's Susie that has two records over 1000 lbs. fat, 18540—1004—5yrsC, 19277—1026—7yrs—365 (pending).

HARRY C. SCHUTT
Bellevernon Farm
Route 2
Middletown, New York

FOR A PLEASANT AND PROFITABLE BUSINESS

LEARN AUCTIONEERING

Term Opens January 8, 1951 — Send for Free Prospectus

MORT GRANGER'S COURSE IN AUCTIONEERING

Box 131 THOMPSONVILLE, CONN.

Soremouth—Milk Fever

Animal Industry Newsletter—
Lederle Laboratories

W. J. GIBBONS—Veterinary Medicine

AMONG the many common ailments in dairy cattle which constantly confront the practicing veterinarian is mycotic stomatitis (soremouth), milk fever.

Mycotic stomatitis is actually more of a nuisance than a serious disease. It is not, of course, conducive to the best interests of either the afflicted animal or the apprehensive owner. Fortunately, it is not a readily transmissible disease, and normally affects only one or a few of the herd. Outbreaks usually cause considerable anxiety in areas where they occur because of the similarity of mycotic stomatitis to foot-and-mouth disease, which is decidedly a deadly and costly malady.

Ulcers and necrosis of the membrane of the mouth are among the common symptoms of mycotic stomatitis. Affected cattle frequently appear stiff, develop sores on the teats, skin of the back, and around the feet. Although the cause of mycotic stomatitis has not been definitely ascertained, evidence appears to link it with molds and fungi in forage. It is believed that these molds and fungi produce acrid, chemical substances which are responsible for the lesions which characterize the disorder.

Such management practices as removing all sick animals to a barn or dry lot, and mowing pastures to remove rank grass and moldy seed heads are helpful in lowering the incidence of the disease in areas where it may be prevalent.

Mortality from mycotic stomatitis is low and recovery usually occurs in 10 to 14 days following removal from pasture. Careful feeding and watering, plus swabbing the mouth with antiseptics, will usually clear up the condition in most cases. Specific treatment should be administered by a veterinarian.

Mycotic stomatitis has appeared in

STROHMEYER & CARPENTER, Inc.

Photographers of Animals

White Plains - Box 788 - New York

STOCKMEN'S SUPPLIES GALORE

Hickory cane $1.00. Dozen rope halters $7.95. Electric dehorner $9.95. Veterinary thermometer $1.25. Livestock cutoff $1.00. Obstetrical chain $1.00. Castrator with 100 rubber bands $14.30. Castrating knife $1.25. Fifty mastitis blisters $1.00. All postpaid, guaranteed. Order from this ad. Write for free Nasco Stockmen's Catalog. Most complete line in the world.

NASCO, Fort Atkinson 35 Wisconsin

FRED C. WETMORE CO.

LIVESTOCK PHOTOGRAPHERS

4323 W. 143rd St., Cleveland 11, O.

Phone: WINTON 1-3320

If you have changed your address—Notify The Journal Now

For Chaps, Cuts, Wire Snags, Windburn, Sunburn and like udder injuries there's nothing like BAG BALM. This Lanolin-loaded ointment spreads right, stays on longer, stays antiseptic on contact. Use it for needed massage of Caked Bag and for promoting quick healing. At all dealers.

Send for FREE COW BOOK
Dairy Ass'n Co., Inc., Lyndonville 62, Vermont

TOUCHY UDDERS
YIELD TO
LANOLIN-LOADED
Bag Balm

Pioneer

Has the same physical properties as quality roughage.

Pioneer

Is fortified with maximum levels of quality vitamins and minerals.

Pioneer

Builds herd health.

PIONEER DAIRY FEEDS

WRITE TODAY for your copy of the new Pioneer Dairy Booklet

HALES & HUNTER CO.
141 W. JACKSON BLVD., CHICAGO 4, ILL.
Mills at Chicago, Ill.
Marshall, Mo. Wilmington, Del.

Available in near future—Estate and Farm Manager. Present position covers maintenance and supervision of Greenhouses, residential and farm buildings, flower and vegetable gardens, poultry and 60 head pure bred Guernsey herd. Excellent references.
Box 81
Guernsey Breeders' Journal
Peterborough, N. H.

Renew Your Subscription Now

Where to Buy Guernseys

IOWA

FOR SALE . . . An Outstanding Bull Ready For Immediate Service
LUCKY LAD AVON—Born May 13, 1949. A son of Avalon Brilliant Marvel Lad and out of Avalon's Little Belle, produced from 5 to 6 gallons of milk per day, an outstanding cow. This calf is nicely marked, fawn and white. He is a good individual and you will be proud to own this bull. Send for price and complete details.
Telephone No. 9F22
MRS. WILLIAM CLAUSEN, Lake View, Iowa.

Europe and Canada as well as in the United States. In this country it has appeared with greatest frequency in the South. In 1948, numerous outbreaks occurred in Northwest Georgia, southeastern Tennessee, and northern Mississippi. The disease has also been observed in Alabama. Another form of the disease, vesicular stomatitis, has been reported as affecting cattle in Texas and South Carolina.

Guernseys Go To School

THE public school teachers in the city of Springfield, Ohio, have found the GOLDEN GUERNSEY toy barns, including 12 Guernsey cows, of real value as a teaching tool in presenting the farm lessons to their pupils, according to Mrs. Mildred R. Glasgow, Director of Dairy Council.

These toy barns have become so popular in the grade schools of Springfield that the Dairy Council now has four of them circulating throughout the 25 schools of that city. For example, one school of 28 teachers all requested the toy barns for one week at least, thereby tieing it up in that school for the next 28 consecutive weeks. Such popularity is deserving.

Mrs. Glasgow reports that the teachers are so relieved of constructing a similar barn and setting it up themselves that they are quite happy to use this Guernsey toy barn.

Milking in Australia

THE second highest lifetime milk producer in New South Wales is a Guernsey, according to the Department of Agriculture's milk merit list. She is Parson's Red Rose 20th of Wollongbar, that gave 103,983.75 lbs. of milk in 10 tests. The average test was 5.3 per cent, so that the fat production was 5,632 lbs. Next to her among the Guernseys and 11th among all breeds is the Wollongbar-bred cow, Hebe, that gave 85,118 lbs. of milk, also in 10 tests, for 5,992 lbs. of fat. Wollongbar Trust 3rd was next with 78,968 lbs. of milk and Wollongbar Godolphin Lass 4th next with 73,203 lbs.

Applicants for Membership

THE following Guernsey breeders have applied for membership in The American Guernsey Cattle Club:

MAINE: J. S. Williamson, Mars Hill, recommended by Clifford B. Smith.

NEBRASKA: Leroy W. Ficke, Milford, recommended by O. H. Liebers; John MacKenzie, Milford, recommended by O. H. Liebers.

PENNSYLVANIA: Samuel J. Ickes, Jr., Carlisle, recommended by H. K. McCullough.

"KANT-KOM-OFF"
COW COVERS
PATENTED

Write for Illustrated Price List
R. LAACKE CO.
1033 W. Walnut Street
Milwaukee 5, Wisconsin

Clip Cows Regularly With
Sunbeam STEWART CLIPMASTER

A Perfect XMAS GIFT for the Dairy Farmer

CLIPS Cows, Horses Mules, Dogs, faster, better

Clip your animals faster, easier with the new Sunbeam Stewart Clipmaster. Has a quiet, 30% more powerful, air-cooled, ball-bearing motor inside the Easy-Grip handle. Anti-friction tension control assures perfect tension between blades, provides easy adjustment. $34.50 at your dealer's. (Denver & West, $34.75.) Grooming brush, drill head and sheep shearing attachments, available at slight extra cost. give Clipmaster year-'round use.

Sunbeam CORPORATION
Dept. 159 5600 W. Roosevelt Rd., Chicago 50, Ill.

STOP

Breeding Failures at BIG SAVINGS

DAIRYMEN! Don't let "shy breeders" steal your milk checks. Suppl-E-ment, dry Vitamin E concentrate helps prevent "quiet" heat periods and costly return services. Each pound packs as much Vitamin E as 1 gallon wheat germ oil—but costs only 1/10 as much! See for yourself—4 lb. pkg. (enough for 5 cows one month) for only $6.40 postpaid. Money-back guarantee. Don't delay. Order today. Folder free.
MATHEWS SUPPLEMENTS
Dept. D. 1619 35th Street N. W.
Washington 7, D. C.

Authentic **GOLDEN GUERNSEY** *Replica*

● Carved from Hard Maple ● Hand Painted Markings ●

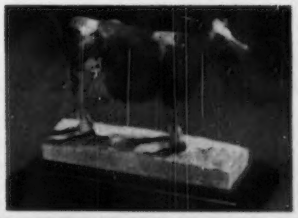

A treasure for all Guernsey lovers! Authentic to every minute detail. Hand finished. Model approved by University of Minnesota animal judges. An ideal desk piece or paper holder. Excellent for awards, gifts or advertising. 5½ inches high. Gift packaged. Available with name plate at slight additional charge. ORDER YOURS NOW!

each **$8.50** postpaid
Write For Quantity Prices
LOFBERG SALES, CO.
3100 Idaho Ave.
ST. LOUIS PARK, MINNESOTA

WANTED—Married man, good hand and machine milker, do milking, feeding, and all other types barn work, and some field work on 295-acre Registered Guernsey dairy farm—under grassland system and official testing. Will pay good salary. A No. 1 living conditions. Please state experiences, references, and salary expected.

Meade Farnham & Son
Edgerton, Ohio

Owing to death of owner

I am now at liberty to take over the management of a Guernsey establishment. I have had 20 years of experience in managing a Guernsey herd. Experienced in A. R. work, economical milk production, crops, orchards, operating a roadside stand, wholesale and retail milk sales, together with all other branches of farming.

References and detailed information gladly furnished.

Write Box 85
Guernsey Breeders' Journal
Peterborough, New Hampshire

WANTED: Young married man for test cow milker, not necessary to have had long experience if interested in good Guernsey cattle, and a good machine operator; or could use older man with young son as helper.

Write: **Forges Farm, Inc.**
Plymouth, Massachusetts

Applicants for Membership

THE following Guernsey breeders have applied for membership in The American Guernsey Cattle Club:

MINNESOTA: R. D. Mayer, Bigelow, recommended by L. V. Wilson.

VERMONT: Black Hole Hollow Farms, South Arlington, recommended by Barclay K. Douglas.

For Sale: A 2½-year-old Langwater Wizard son out of a 711 lb. Langwater Helios daughter. Wizard is by Langwater Patrician, out of Langwater Blanch 2d, 651—G. Helios is sire of a 1014 lb. daughter, he by Langwater Countryman, sire of a 1011 lb. daughter. Also 1st calf heifer. Dam: 830 lbs. fat. Sire's Dam: 858 lbs. fat. Due January 28, to above sire.

Edward Witschi
Mendon, Ohio

WISH TO BUY

Large herd of Guernseys, or two small herds, located in Eastern U. S. Write giving description, price, etc.

P. O. Box 947
Elmira, N. Y.

Wanted: HERDSMAN, for one of the larger and better Guernsey herds in the East. Only an exceptional man, well trained in selective breeding and testing need apply. Give qualifications. Address

Box 84
Guernsey Breeders' Journal
Peterborough, N. H.

WANTED:

HERDSMAN for pure bred Guernsey herd in North Carolina.

Box 87
Guernsey Breeders' Journal
Peterborough, N. H.

WANTED: First class farm and herd manager, familiar with A. R. work. Position open April 1 to man with small family. Apply

Box 89
Guernsey Breeders' Journal
Peterborough, N. H.

Dairy farm manager wanted. Opportunity for experienced and reliable man capable of planning and directing a breeding program for high production. Size of herd 80 milking cows, Holsteins and Guernseys. Good living accommodations. Near Washington, D. C. Please write full details as to qualifications and experience, references, and salary expected to

Box 82
Guernsey Breeders' Journal
Peterborough, N. H.

YAKIMA VALLEY

WASHINGTON

ARTHUR S. FORD, Sunnyside
RAY N. WEST, Yakima
MISS LUCY SCUDDER, Yakima
R. H. BIDSTRUP, Zillah
A. WINTERS, Rt. 2, Wapato
E. M. RUSSELL, Wapato

We Use a
PRODUCTION-BRED SIRE
FIRCREST ANGELO

He is a double grandson of Argilla Conquest, A. R., sire of the 1948 National Guernsey Show Grand Champion, Argilla Beacon, A. R.

He's from the **PAULINE** family:

2nd Dam: Fircrest Angelina
15021—744—A—2x

3rd Dam: Fircrest Pauline
15633—891—A

On Our Good
PRODUCING COWS
that have
TWO TIME RECORDS LIKE THESE

11886—636—Jr4—365C—2x
9929—579—6yrs—305C—2x
8723—465—Sr2—305C—2x
8916—536—Jr4—305—2x
8543—476—5yrs—305C—2x
10050—505—5yrs—305—2x
9432—492—10yrs—305C—2x
10923—576—8yrs—365—2x

We can offer an ANGELO son out of one of our top A. R. cows.

WRITE OR VISIT

RUSSELLHURST DAIRY — Route 3 — Wapato, Washington

E. M. RUSSELL, Owner

LENFESTEY GUERNSEYS

(Herd Established 1895)

A Home-Bred Herd of Over 130 Females

OUR SENIOR HERD SIRE

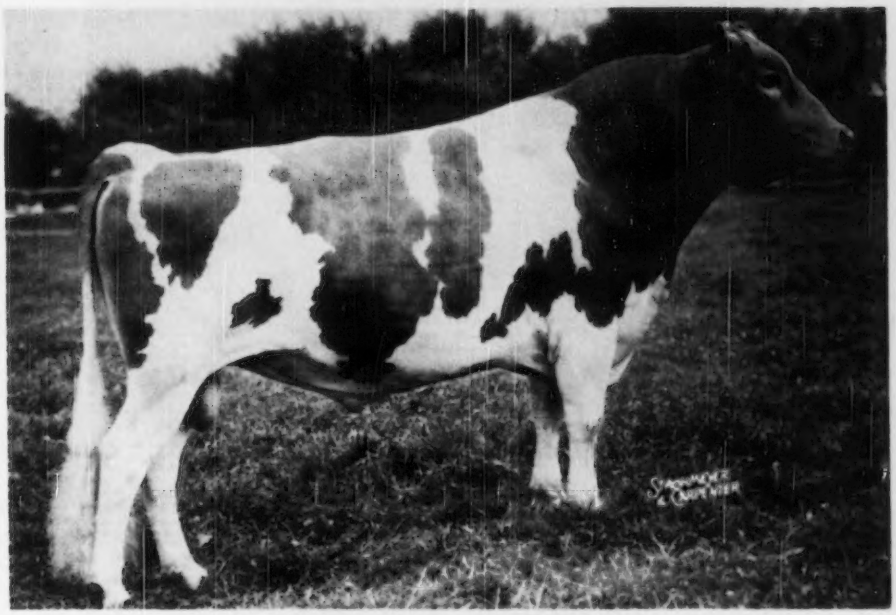

FAIRLAWN K. SENATOR

Sire: **Fairlawn H. Eastern King, A. R.**

Dam: **Fairlawn Peerless Heliotrope,** VG '47

11722—653—Sr2—365C

15453—814—Sr3—365

18235—1020—5yrs—365

SENATOR Daughters are Beginning to Freshen and They Look Extremely Promising. We Can Offer SENATOR Sons out of Our Butter-fat-Bred Cows with Good A. R. Records.

BISCOE FARM

Middlebury, Connecticut

GOLDEN GUERNSEY

Accredited Bang's Free Certified Vaccinated

EST. H. B. TUTTLE, Owners K. G. CLARKE, Herd Manager

Hornet's Bright Lad Sons Are Popular

LOCUST GROVE H. PLANET, featured on page 392 of the October 1 Journal, was sold on October 14, 1950, to Mr. E. S. BURKE, Woodbury, Conn.

Add This Blood To Your Program

Through a Son of

HORNET'S BRIGHT LAD
1 P. R. daughter
Locust Grove H. Rene
Md. State Fair '49, 1st Sr. Calf. His first daughters starting on test, doing nicely.

GREEN MEADOW HORNET
29 P. R. sons, 61 A. R. daughters
5 over 800, 10 over 700, 24 over 600 lbs.
Fairlawn H. Erma
12061—594—FF—1095
16806—875—B—1095
13602—672—5yrs—305C—610
17333—895—7yrs—365—1095
E '47 '48 '49
Fairlawn Hornet's Actorine
11962—638—GG—1095
8341—428—Sr3—305C—536
15483—785—5yrs—365—1095
VG '47-E '48 '49

BRIGHT LAD'S ACTRESS
11915—584—G—610
*19146—980—Jr4—365—1095
E '47, 13 yrs. old.
2 P. R. sons, 1 A. R. daughter
Fairlawn Hornet's Actorine
11962—638—GG—1095
8341—428—Sr3—305C—536
15483—785—5yrs—365—1095
VG '47-E '48 '49

GREEN MEADOW CORONATION KING
20 P. R. sons, 27 A. R. daughters
2 over 900, 6 over 800, 12 over 700, 22 over 600 lbs.
Green Meadow Lustre
13107—733—G
*16371—978—Sr3—365—1095

GREEN MEADOW HOPEFUL
10252—591—G—1094
11438—631—A—1095
2 P. R. sons, 2 A. R. daughters
Ladderlook Hopeful
15168—619—AA—1095
16808—718—A—1085

HARDWICK'S BRIGHT LAD
7 P. R. sons, 27 A. R. daughters
1 over 900, 1 over 800, 5 over 700, 7 over 600 lbs.
Bright Lad's Actress (E '47)
11915—584—G—610
*19146—980—Jr4—365—1095

BROCKTON'S ACTRESS
10473—519—F—1071
2 A. R. daughters
Hardwick's Actress
11088—498—GG—1095
14400—630—AA—783
14393—655—AAA—610
19162—833—A—1095

or a Son of

FAIRLAWN H. INVINCIBLE
Sr. & Gr. Ch., N. J. Show, 1948.
1st Jr. Get, Maryland, 1949
1 A. R. daughter
Locust Grove I. Irene
12403—569—Jr2—365—1095

GREEN MEADOW HORNET
29 P. R. sons, 61 A. R. daughters
5 over 800, 10 over 700, 24 over 600 lbs.
Fairlawn H. Erma
12061—594—FF—1095
16806—875—B—1095
13602—672—5yrs—305C—610
17333—895—7yrs—365—1095
E '47 '48 '49
Fairlawn Hornet's Actorine
11962—638—GG—1095
8341—428—Sr3—305C—536
15483—785—5yrs—365—1095
VG '47-E '48 '49

PHILLIPS PEERLESS GIRL
10969—555—GG—1095
14160—749—E—1095
15539—790—A—1094
1 P. R. son, 3 A. R. daughters
Fairlawn L. Girlie
15085—676—5yrs—365C—1095
Fairlawn H. Hope
11305—483—Jr2—365C—1095
14043—658—5yrs—365—1095

GREEN MEADOW CORONATION KING
20 P. R. sons, 27 A. R. daughters
2 over 900, 6 over 800, 12 over 700, 22 over 600 lbs.
Green Meadow Lustre
13107—733—G
*16371—978—Sr3—365—1095

GREEN MEADOW HOPEFUL
10252—591—G—1094
11438—631—A—1095
2 P. R. sons, 2 A. R. daughters
Ladderlook Hopeful
13414—591—B—1095
16808—718—A—1085

GREEN MEADOW PEERLESS
28 P. R. sons, 65 A. R. daughters
1 over 1000, 3 over 900, 10 over 800, 23 over 700
36 over 600 lbs.
Fairlawn Peerless Dainty
10273—549—F—1090
13685—662—5yrs—305C—915
12127—589—6yrs—305C—610
16656—814—7yrs—365—1083
E '47 '48

PHILLIPS MAID
15655—736—A—1095
4 A. R. daughters
Phillips Peerless Maid
18487—800—C—1092

Bright Lad and Invincible Sons For Sale.
Send for prices and pedigrees.

ABBOTTS DAIRIES, INC.
JOSEPH P. BROADHURST
Manager

• **LOCUST GROVE DAIRIES**

WESTVILLE -:- NEW JERSEY

Offering . . .

Three Sons Of Our PROVED SIRE

HIMSELF

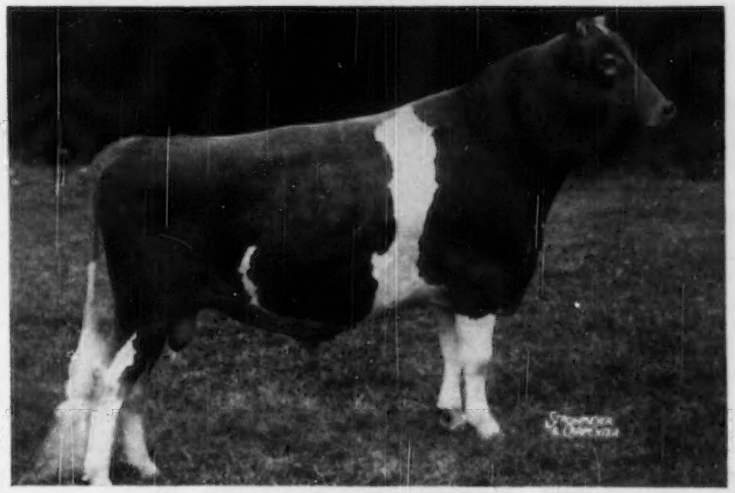

Great Elm Royal Philosopher

1st prize bull, 2 Years and Under 3, Topsfield, 1949. 2nd prize bull, 2 Years and Under 3, Eastern States Exposition, 1949.

Sire: **Argilla Royal Philosopher,** sold for $28,500. A son of ALFALFA FARM PHILOSOPHER, A. R. out of the great cow, ARGILLA FAIR PALOTTERIE 3D, A. R.

Dam: **Great Elm C. Donna Lou,** 14387—694—Jr2—365. A daughter of GROTON HOUSE CAESAR'S POLINIUS, A. R., out of GAY FOLLY'S DONNA LOU, 18330—929—A.

TAKE YOUR PICK

I

GREAT ELM PHIL'S GLADIATOR
Born April 26, 1950
Dam: GREAT ELM C. GLENDIE
13134—695—Jr2
13820—699—Sr3C
Next Dam: GREAT ELM GLENDIE
13037—679—CHI
6 A. R. daughters

II

GREAT ELM PHIL'S ROGER
Born December 24, 1949
Dam: GREAT ELM BE-ROSIE
14083—672—Jr2—365C
Next Dam: GREAT ELM ROSELIND
12691—640—DD

III **GREAT ELM PHIL'S LONNIE,** born January 10, 1950. His 6 nearest dams average 15026 lbs. milk, 751 lbs. fat. A son of PHILOSOPHER, out of GAY FOLLY'S DONNA LOU, 5 A. R. records average 16533 lbs. milk, 828 lbs. fat: 15834—786—DD, 16675—857—B, 18330—929—A, 17141—839—8yrs—365C, 14686—731—9yrs—365C.

Write for full production pedigrees and prices.

"Quality does not cost . . . It pays"

T. B. ACCREDITED
N. H. BANG'S ACCREDITED 275
A. J. YOUNG, Proprietor

GREAT ELM FARM
R. F. D. No. 3, Dover, New Hampshire

In Strafford County

HONOR Goes To HAVEN HILL
STEADFAST Comes To NYALA

Fairlawn Dairymaid's Steadfast

We added a further concentration of MELBA BLOOD

STEADFAST
is a
DOUBLE
MELBA

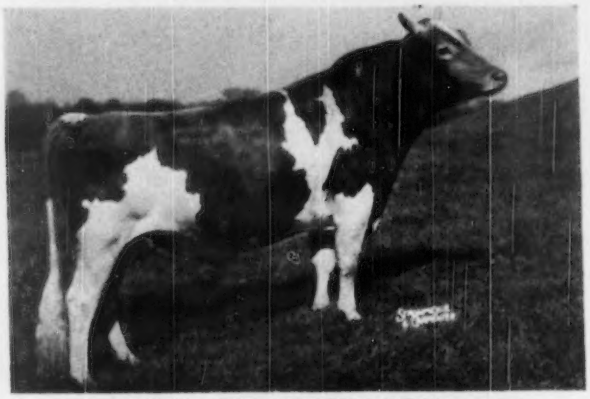

6 nearest dam
average
14692—832

FAIRLAWN DAIRYMAID'S STEADFAST

SIRE

FAIRLAWN MEMOIR'S PERFORMER
4 nearest dams average 906.
A son of Fairlawn Peerless Actor. Sire of more Excellent 2-year-old daughters than any other sire of the breed.

DAM

RIEGELDALE MELBA'S DAIRYMAID
12104—715—Sr4—365C
Sold for $16,000.
Classified Very Good '48.
Dam of Riegeldale Emory's Melba, $5,100.

MATERNAL GRANDDAM

GREEN MEADOW MELBA
15342—963—Sr2—365C
National Record
8 daughters (6 A. R.), 2 sons (1 A. R.). A son sold for $30,000. A 13-month-old heifer sold for $28,600. A son sold for $11,500 in the Riegeldale Sale, 1950.

PATERNAL GRANDDAM

CORONATION MEMOIR
11764—706—GG
15493—875—B
Classified Very Good '47 '48
Maternal sister to Coronation Melinda, 19537—961—6yrs—365. Classified Excellent, 1947, 1948. Sold for $31,000. Top Female of the breed.

PATERNAL GREAT GRANDDAM

CORONATION MELBA
13001—804—GG
Dam of 2 A. R. daughters that average 918 lbs. fat.

PATERNAL GREAT GRANDDAM

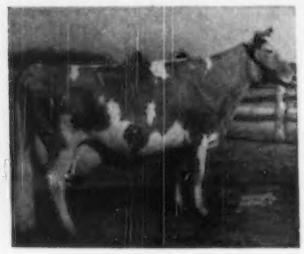

BRIGHT LAD'S ACTRESS
19146—980—Jr4—365
National Record when made—now 3rd place. Classified Excellent at 13 years. A daughter also classified Excellent.

DAIRYMAID'S STEADFAST will be bred to our best cows.

NYALA FARM - Greens Farms, Connecticut

Please address correspondence to:

HORACE LANUTE, Managing Herdsman

MR. AND MRS. J. W. FOSTER, Managers

A FAIR EXCHANGE —

Fairlawn Performer's Honor

COMES TO HAVEN HILL FARMS

We Wanted A Little ERMINE Blood
They Wanted More MELBA Blood
All of This Is Behind The Bull We Got.

HERE HE IS

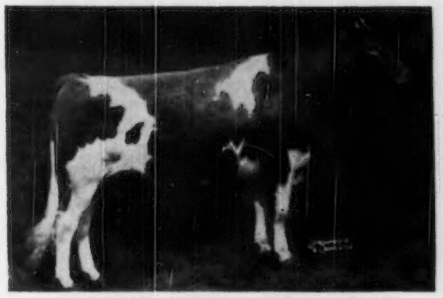

FAIRLAWN PERFORMER'S HONOR
Sire: FAIRLAWN MEMOIR'S PERFORMER, A. R. 16 of his progeny sold for $117,900 or an average of $7,368 per head. Performer is by Fairlawn Peerless Actor, A. R. More Excellent two-year-old daughters than any other Guernsey sire. Actor is a maternal brother to Fairlawn Hornet's Actorine, 15483—785—5yrs. VG '47-E '49.

HIS DAM

FAIRLAWN K. GLORY
13414—622—GG, 17246—815—Jr4—365C
VG '47-E '48 '49

HIS PATERNAL GRANDDAM

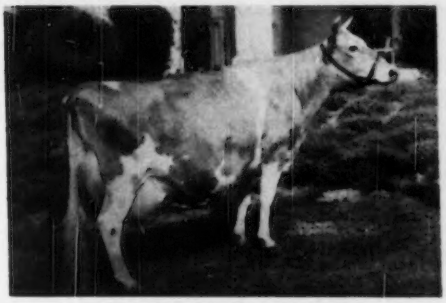

CORONATION MEMOIR
11764—706—GG, 15493—875—B
VG '47 '48

HIS MATERNAL GRANDDAM

FAIRLAWN PEERLESS ERMINE
9325—436—GgG, 14469—707—DD
16726—869—7yrs—365C
VG '48 '49
2 A. R. daughters with 815—Jr4C and 812—Jr4.

WE ARE INDEED PROUD TO GET THIS GOOD SIRE—HE WILL BE BRED TO OUR GOOD COWS AND TO OUR DAIRYMAID'S STEADFAST DAUGHTERS.

T. B. ACCREDITED NO. 122666 . . . BANG'S FREE NO. 1690

Farm is located on the White Mountain Highway—Visitors are Always Welcome

WILLIAM H. CHAMPLIN, Owner
WILFRED JORDAN, Manager

Haven Hill Farms
ROCHESTER, NEW HAMPSHIRE

At The Head Of Our Herd...

Another Proved Sire

Meadow Lodge King's Esquire

Born January 21, 1941
14 A. R. daughters

His Half-Sister

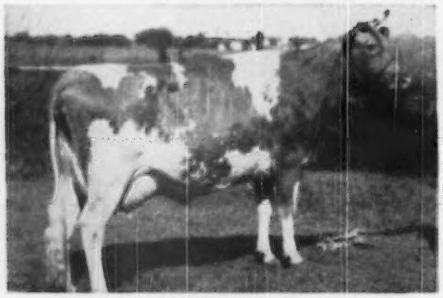

MEADOW LODGE QUEEN R. MONA
10919—618—G, 13053—673—B, 15339—808—A
Excellent '47 '48

Sire: **Langwater King of the Meads, A. R.**
81 P. R. sons, 109 A. R. daughters, 7 over 800, 20 over 700, 59 over 600 lbs. fat.

Dam: **Beechford's Elinor**
11273—650—F
4 A. R. daughters—all over 532 lbs. fat with records up to 13450—745—DD.

ESQUIRE has been bred to daughters of MEADOW LODGE REX'S ROMEO, A. R., giving us a KING OF THE MEADS—REX cross in our herd.

Sons for sale out of Romeo daughters.

JERRY OVEN FARM **ENID, OKLAHOMA**
EARL GEURKINK PHARES ENGLE, Herdsman

LAZY RIVER MILKING COWS

Write us today!

We have new specimen sheets of Outstanding Guernsey Stationery just waiting for you to write for them. Some of the styles of letterheads are old favorites, some are new ideas.

Write us Today!

TRANSCRIPT PRINTING COMPANY
Printers of the Journal
PETERBOROUGH, NEW HAMPSHIRE

LAUREL LOCKS GUERNSEYS

Our operations have always been directed toward developing increasingly pleasing and productive Guernsey cows.

WE WELCOME YOUR INTEREST.

DONNELL MARSHALL MILLER C. LONG

POTTSTOWN, PENNSYLVANIA

Congratulations —

To Mr. A. L. Brown, Clear Springs Farm, Concord, N. C., on the purchase of

Woodvale Leader's Dot

for $1,600

Sire: **Coldspring's Noble's Leader,** Senior Herd Sire at Woodvale. 4 daughters on test, others starting as they calve. A son of Coldspring's Romulus Noble, A. R., out of Coldspring's Hardwick's Content, 14005—640—G.

Dam: **Woodvale Wistar Honey,** 8375—350—Jr2—365, 14058—625—Sr4—365 (pending), a daughter of Wistar's Mahomet, A. R., out of Woodvale Hope 2d, A. R.

Dot's first calf was sired by McDonald Farms Fore Noranda, our junior herd sire.

Sons Available By
Coldspring's Noble's Leader—
McDonald Farms Fore Noranda

T. B. ACCREDITED 555610 . . . BANG'S FREE 85

WOODVALE FARM

Tarboro, North Carolina

C. H. HENDERSON, JR., Owner
C. R. POINDEXTER, Manager

DUNN'S TOUR

1910 - 1950

HERE 'N THERE

November 7, 1950

Gentlemen:

"Thought you might be interested . . . Andrea has milked 73 lbs. and Anita 52 lbs.—this our best 2-year-old record and 3rd best mature cow."

Yours,
HERBERT SCHIFFER
Herbert's Hill Farm
West Chester, Pa.

(Bought from Sheidegren Farm on a DUNN'S TOUR, as per advertisement August 15, page 1229. Another made Class Leader with 911 lbs. fat at Seco Farm—see November 1, page 868.)

SAYS GEO. TODD—Yankee Auctioneer:
"To me it always seemed funny and yet does now
That so few in this world have respect for a cow;
For had you lost your mother when one day old,
And all the cows in the world lay dead and cold
You might have had gold and silver and silk
But you'd have followed your mother if it wasn't for milk".

MORE MILK:
Labor troubles force one of New England's highest producing small herds to reduce one-half . . . must sell 12 head quickly. 8 cows, 4 heifers with more close-up National and Class Leader 2x records than any herd of its size in existence. Herd average: 575 lbs. fat—2x this year. Certified-Vaccinated and priced to move. Don't stop to scratch your head on this one—it's a sure bet for high production at low cost.

OUR LISTINGS ARE VAST AND COMPLETE—especially up around New England where the Yankees are trimmin' their sails for a hard winter. Now's the time—they'll tighten up again after this month.

Phone us at Schoharie, N. Y. 65, or Marlboro, Mass., 714.

DUNN'S TOUR

"The Short-cut to Good Guernseys."

SCHOHARIE, N. Y., and **CORDAVILLE, MASS.**

MAGNET — — A DYNAMO Son

CAUMSETT MAGNET

Born August 27, 1943

Sire: **CAUMSETT DYNAMO, A. R.,** a great production sire. His first daughters average 13542—683 as Sr2-year-olds.

His Dam

CAUMSETT COUNTRY SUNSPOT
12571—655—Jr2—365C
One of the best daughters of Langwater Count, A. R.

MAGNET Daughters:

GREYSTONE CHARMING INEZ
10303—532—Sr2—305

GREYSTONE CHARMING MOLLY
8657—485—Sr2—305C

GREYSTONE CHARMING KAY
8935—469—Sr2—305

GREYSTONE CHARMING NANCY
8502—466—Sr2—305C

GREYSTONE CHARMING LETTIE
9089—465—Sr2—305C

Let a MAGNET Son work for You. Write Us Today.

GREYSTONE FARM - **Auburn, New York**

L. S. RIFORD AND T. M. STAPLES, Owners — T. B. ACCREDITED . . . VACCINATED — T. M. STAPLES, Manager

You Can't Miss With A Son Of MAJESTY!

Featuring Three MAJESTY Sons of

RIEGELDALE EMORY'S MAJESTY, A. R.

22 A. R. daughters, others on test.
Sire: RIEGELDALE MELBA'S EMORY, A. R.
Sold for $30,000.
126 A. R. daughters, 34 A. R. sons
Dam: BOURNEDALE BELLONA
14915—751—D, 17871—921—A

SIRE OF ALL THREE

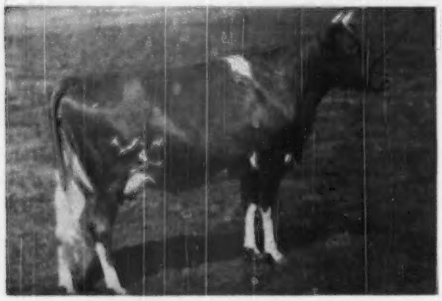

1. Bull Calf. Tattoo No. 1440
Born October 23, 1950
This calf carries the best blood in our herd. He is a full brother to MAJESTY'S ROSE'S ROYAL, Junior Herd Sire at Clear Springs Farm and full brother to CLEAR SPRINGS' MAJESTY'S ACTOR, Junior Herd Sire at Bournedale Farm, Yonkers, N. Y. "We think the Rose Family, the best we have."
◀DAM: CLEAR SPRINGS' PRINCESS ROSE
11662—569—F
13863—674—D
14476—756—5yrs—365
16596—828—7yrs—365
15461—832—8yrs—365C (pending)
Classified VG '48
Now on retest.

2. Bull Calf. Tattoo No. 1419
Born August 28, 1950
This calf is a full brother to EMORY'S MAJESTY'S GLADSTONE, Junior Herd Sire at T. R. Hamilton's Hamhurst Farm, Burkeville, Va.
◀DAM: FAIRLAWN MAXIM'S GLADIOLA
11577—675—G
14392—735—Jr4—365
Dam of FAIRLAWN HERITOR'S INSECT
11787—649—Jr2—365C—2x
Gladiola is a daughter of Quail Roost Rose Maxim, A. R., 2 daughters with over 1000 lbs. fat.

3. Bull Calf. Tattoo No. 1425
Born September 18, 1950
◀DAM: HORSE SHOE CONRAD'S BEAUTY
10465—483—Sr3—365
11504—633—Sr4—365
VG '48. Sold for $1,500.
Beauty is a daughter of Riegeldale Emory's Conrad, A. R. and out of a daughter of Foremost Hermes, A. R. This is a great combination of production.

ALL OF THESE CALVES CARRY A GREAT COMBINATION OF PRODUCTION AND ARE WORTHY OF YOUR CLOSE CONSIDERATION. WE INVITE YOUR ATTENTION. WRITE FOR PEDIGREES AND FURTHER INFORMATION.

N. C. BANG'S HERD NO. 100 . . . T. B. ACCREDITED NO. 551444

A. L. BROWN, Owner
G. H. CARTNER, Manager
ALFRED M. BROWN, Assistant Manager

CLEAR SPRINGS FARM
Concord, North Carolina — U. S. Highway 29
V. A. CUMBO, Herdsman

IOWA Guernseys

Acker's Acres — *Lots Of Good Inheritance . . .*

Fairlawn Actor's Advocate — Born: July 30, 1949

A half-brother sold for $9,000 (Sterlingold Dispersal)

HIS DAM

SIRE: **FAIRLAWN PEERLESS ACTOR, A. R.**
2 P. R. sons, 13 A. R. daughters. More Excellent 2-year-olds than any other bull of the breed. His daughters tested in 365-day division average 14021—658—all 2 and 3-year-olds. Actor is a son of Green Meadow Peerless, A. R., out of Bright Lad's Actress, *19416—980—Jr4, Classified Excellent at 13½ years.

◄ **FAIRLAWN PEERLESS EASTERN ROSE**
13510—677—Sr4
11852—572—5yrs—305C—2x
15935—762—6yrs.
Classified Excellent '47–'48–'49. A daughter of Green Meadow Peerless, A. R., out of Knollwood Rosamund, 10013—557—G.

Advocate is being bred to daughters of Meadow Lodge General's Monitor and Douglaston King's Stylemaster.

FEDERAL ACCREDITED—BANG'S FREE

ACKER'S ACRES **WATERLOO, IOWA**

DR. W. H. ACKER, Owner — FRANCIS LAPPIER, Manager

EXCELLENT Daughter of HERO . . .

Purchased at the Boulder Bridge Dispersal for $1,100.

Boulder Bridge Panchito

Born November 7, 1941

Her Full Brother Topped the Boulder Bridge Dispersal at $8,000.

HERSELF

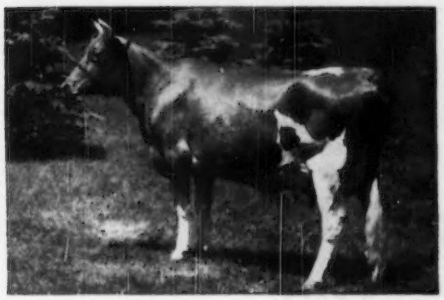

◄—**BOULDER BRIDGE PANCHITO**
15795—673—Jr4, 16465—693—7yrs
Classified Excellent '47, VG '48–'50.
Sr. and Gr. Ch., 1st 4 years, Ky., '47.

Sire: **Valleywood Valiant Hero, A. R.**
Grand Champion wherever shown, a son of Valleywood Valiant, A. R., out of Valleywood Harriet, 14223—781—CC ($4,000).

Dam: **Douglaston Lady Lucy**
10649—539—GG, 14762—780—AA.
Classified Excellent '47—'48.
A daughter of Imp. Financier of Myrtle Place, A. R., out of Douglaston Mary Teek, 13239—650—BB.

PANCHITO is bred to Boulder Bridge Olympus, sold for $3,900 in 1950. She is due May 19, 1951. OLYMPUS is sired by Boulder Bridge Lucero and out of Boulder Bridge Nan, 19364—906—AA.

Panchito has a lifetime record of 71542 lbs. milk, 3164.1 lbs. fat in her first 5 lactations, an average of 14308 lbs. milk, 633 lbs. fat.

The calf Panchito is carrying is a double Hero and a double Lucy.

We have a few outstanding young bulls to offer at this time.

FARM VISITS ALWAYS WELCOME

ROSEBUD FARM **4 Miles East . . . Polk City, Iowa**
ALVIN W. HITZ & SON (BILL)

At

WHITE HALL

The PAY-OFF Is At The Pail

OCTOBER PRODUCTION FOR OUR TEST COWS

		OCTOBER			TOTAL	
	AGE	MILK	FAT	DAYS	MILK	FAT
***Nodrog Gratification**	6yrs	2109	86	61	4103	172
***Nodrog Adulation**	Jr3	1100	55	262	10981	524
***Nodrog Admiration**	Jr4	1095	55	251	10653	495
***Nodrog Animation**	Sr3	1473	73	153	7833	326
McDonald Farms Gov Jessie	6yrs	1672	81	130	7427	320
Franchester Free Melba	Jr2	885	46	356	11784	587
Old Acres R. Margie	Sr3	1203	60	331	17694	770
Old Acres R. Hester	Jr4	933	57	317	14550	694
Berta of Caldwell Place	7yrs	1332	73	162	8442	418

*Daughters of Silver Forest Attention, A. R. Gratification is his first daughter to be tested at full age.

You Can Add...

. . . this proved, valuable, popular blood to your breeding program through a son of ATTENTION, out of a tested daughter of LANGWATER MERRY PAL, A. R., or LANGWATER GRENADIER, A. R.

Write us today or visit the farm soon.

WHITE HALL FARM

Brockport, New York

FEDERAL ACCREDITED HERD NO. 203167 . . . STATE BANG'S FREE NO. 956

FRED H. GORDON, Owner ELMER ASH, Manager

A **MELBA** Bred Junior Herd Sire
CORONATION MAJESTIC'S KING
Born December 7, 1946
Sire: **Coronation Melba's Majestic, A. R.**, a son of Coronation Levity Prince, A. R., out of Coronation Melba, 13001—804—GG.
His Paternal Sister

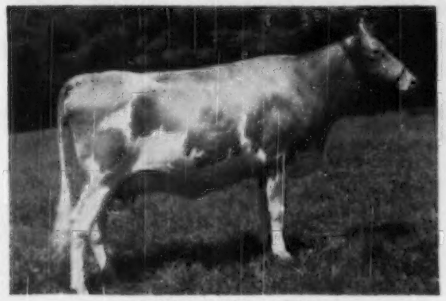

GROTON HOUSE LOTTIE
11409—662—Sr2—365C, 12904—761—Sr3—365
Dam: **Sterlingold Judy**
11393—656—F, 11890—672—6yrs—305C
A daughter of McDonald Farms Fashion Plate, A. R., out of Kitchener Royal Jessica, 11296—585—GG.

MAJESTIC'S KING is being bred to PREDICTION daughters. The first Majestic's King daughters are due in December. They may drop bulls. **Bull Calves** available backed by this proved blood line.

Write for prices today

Federal Accredited — Bang's Vaccinated

EASTLEIGH FARMS
Framingham Centre, Mass.

American Guernsey Cattle Club

Pedigree Price List

Ancestors	Size	Binder	Price
14	8½"x11"	3 ring	$2.00
14	8½"x17"	not punched	$3.00
14	11"x16"	3 or 7 ring	$4.00
30	11"x17"	not punched	$5.00
62	13"x17"	Sect. Post	$10.00

Half pedigrees either sire or dam—60% of cost of complete pedigree.

COPIES, include price of original

DUPLICATOR COPIES—lots of ten:
14 ancestor $2.00
30 ancestor $3.00
62 ancestor $4.00

TYPED COPIES, one-half cost of original.

CARBON COPIES, (Limited to 2 copies) 25 cents each.

Special attention given to pedigrees for sale catalogs.

Order blanks furnished on request.

Write to:
Pedigree Division
American Guernsey Cattle Club
Peterborough, New Hampshire

THANKS and CONGRATULATIONS...

To all who bid on Greenway Guernseys at the recent Essex County and New England Sales. Thanks especially to the following breeders who purchased our offerings: H. P. Hood and Sons, Boston, Mass., Marvin C. Briggs, Portsmouth, R. I., Mrs. Gertrude S. Wing, Putnam, Conn., and the New Hampshire Breeding Association, Concord, N. H. Greenway Guernseys sold for 28% more than the average in the New England Sale and our young bull tied for second high priced bull.

Season's Greetings and All Good Wishes from

GREENWAY FARM - Ware, Massachusetts

G. H. Timmins, Owner — ACCREDITED—NEGATIVE — L. B. Wilson, Superintendent

THE LAST GUERNSEY ROUND UP OF 1950

AT THE

THIRTY-FOURTH SPECIAL GUERNSEY SALE

THURSDAY, DECEMBER 14, 1950 - 12:30 P. M.

At The Association's Sales Pavilion

6 miles east of Lancaster on Route No. 30

70 HEAD

Owen J. Roberts, Bryncoed Farm, Chester Springs, Pa., consigns—
21 HEAD (all Vaccinated and fresh) 10 fresh in September, 2 in October, 8 in November, 1 in December.

IN SALE—

FOUR DAUGHTERS of **HILL GIRT TOP PRINCE** (Hill Girt Prince—Top Hazel of Hill Girt, 13402—671—AA.

SEVEN DAUGHTERS of **COLDSPRING'S ROMULUS ARCHER** (Langwater Romulus). Archer is a full brother to Count Sterling, A. R.

Archer's Dam: **COLDSPRING'S HARDWICK'S ALICE** 15597—698—D, 15784—712—A. (VG '47)

TWO DAUGHTERS of **COLDSPRING'S HARDWICK'S VICTOR** (Hardwick's Royal—Coldspring's Romulus' Beauty, E '47, '49, 10783—609—GG, 14374—746—C, dam of Midview Beauty's Noble, sold for $20,000 in 1950).

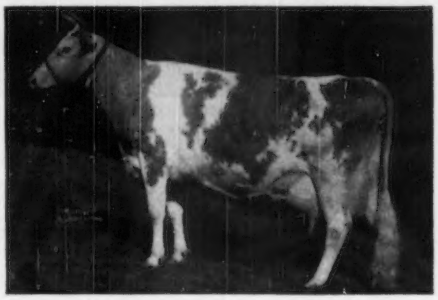

B. F. Salsbury, Willowmere Farm, Fairfax, Va., consigns SIX HEAD (five Vaccinated):

WILLOWMERE LADY PRIDE (Vacc.) a 2-year-old daughter of a son of Blakeford Lord Jim out of Willowmere Maxim Pristine, 8467—462—345 days—D.H.I.A. The same female line that produced—

◄—**WILLOWMERE PEARL,** VG '47. $2,600.
22546—1071—8yrsC, 5th place.

WILLOWMERE LADY PRIDE is due March 10, 1951, to Coldsprirg's Fawn's Prediction (McDonald Farms Prediction Jr.—Coldspring's Noble's Fawn, VG '47, '49, 16766—832—Sr3).

WILLOWMERE LADY GRETA (Vacc.) an open heifer out of Willowmere Maxim's Gretchen, 11647—622—Sr3 in 345 days; next dam: 544 lbs. fat; next dam: 625 lbs. fat.

DAIRYLOU DIXIELAND VANITY (Vacc.) a 2-year-old daughter of Caumsett Broadcaster (Caumsett Dynamo—Caumsett Glorious, 12207—592—GG, 12823—618—CC) and out of Willowmere Gaiety, 12691—635—5yrs, full sister to Willowmere Glamorous, 12144—582—F, 13835—675—CC. Due February 10, 1951.

WILLOWMERE BONNIE GLAMORETTE (Vacc.) a 2-year-old by Willowmere Bonafide out of Willowmere Maxim Glamor, 11069—604—Jr2 in 361 days; next dam: Willowmere Glamorous, 13835—675—CC, on retest going at 800 lb. clip.

Robert Y. Moffat, Grayce Farms, Dalton, Pa.—a bull, **GRAYCE FARMS G. PAT,** born June 10, 1949. His maternal sister, Damian Pacora, 14691—725—Jr4—365—1095 was 1st prize 3-year-old, Maryland State Fair, 1948. PAT is by McDonald Farms Gallant (Foremost Prediction—Darnley's Snow Queen, 12431—599—CC, $1,025, Gr. Ch., N. Y., E.S.E., N. J. and Res. Ch., N.D.S., 1937), and out of Damian Patsy, 10843—509—5yrs—305C—3x, 15850—743—7yrs—365C, a daughter of Coronation Corporal Ambler (Langwater Philosopher—Green Meadow Cleora, 13216—706—CC). A combination of both type and production—ready for service. Also **GRAYCE FARMS PACORA,** born March 18, 1948, fresh with her 1st calf October 27, 1950. Pacora is out of Damian Pacora, 14691—725—Jr4—365—1095, maternal sister to GRAYCE FARMS G. PAT, in sale. The sire, Damian Aristocrat, is out of a daughter of Langwater Patrician with 11905—614—BB.

Wm. Dagostin, Mountain View Farm, Sugarloaf, Pa.—GREEN HILL'S ANISE, born September 8, 1944, 8376—487—305 days, 9996—540—274 days (D. H. I. A. records). Due before sale. Out of Leader's Marietta, 9181—502—Jr4—305—610, 8127—482—EEE, 7932—460—5yrs—305C—610. MT. VIEW ROYAL JUDY (in sale), by Woodacres Royal Courageous and out of Mountain View Sequel Janice, 8564—434—2yrs—296 days, 9060—464—3yrs—305 days, 10065—473—302 days (D. H. I. A. records). Due before sale.

Additional consignments from H. E. & M. B. CANN, West Chester; WM. L. & DORIS CASE, Doylestown; JAMES E. HINDMAN, Huntingdon Furnace; A. M. KENNEL, Honey Brook; F. E. PLATT, Mayport; F. N. & T. M. SHAW, Doylestown; FRANCES SHEEHAN, Kennett Square, and MT. ARARAT FARMS, Port Deposit, Md.

SALE MANAGED BY: FOR CATALOGS WRITE:

PENNSYLVANIA GUERNSEY BREEDERS' ASSOCIATION

P. O. Box 491 WM. H. JUZI, Field Secretary **Harrisburg, Pa.**

ALL BRED BY EXHIBITOR

Our entire show herd in 1948-1949-1950 was bred by McDonald Farms.

HERE ARE SOME OF THE 1950 WINNERS.

McDONALD FARMS IDEAL MARS
Undefeated Grand Champion Bull of 1950, including New York State Fair, National Guernsey Show and the International Dairy Exposition. His sire, **McDonald Farms Ideal**, and his dam, **McDonald Farms Iris**, 571—Jr2, Excellent '47, were both bred at McDonald Farms. Ideal Mars is owned jointly with Clarence Marsh, Canandaigua, New York.

McDONALD FARMS HIGH NEPTUNE
Undefeated two-year-old bull of 1950. Reserve Grand Champion, National Guernsey Show and International Dairy Exposition. His sire, **McDonald Farms Hightime**, and his dam, **McDonald Farm Kings Jolly Lady**, 723—Jr4, VG '47 '48, Excellent '50, were both bred at McDonald Farms.

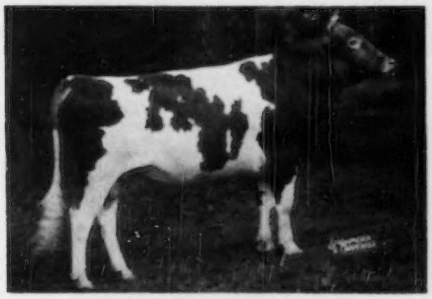

McDONALD FARMS HIGH NORTH STAR
Undefeated Bull Calf, 1949. Undefeated Senior Yearling Bull of 1950, Reserve Junior Champion, National Guernsey Show.
SIRE: **McDonald Farms Hightime**
DAM: **McDonald Farms Pre Jedetta**
10724—585—Jr4—2x, VG '47 '48, Excellent '50.
Hightime was bred at McDonald Farms and Pre Jedetta is the second generation of McDonald Farms breeding. North Star is owned jointly with E. J. Barrett and G. C. Begent, Ithaca, New York.

McDONALD FARMS D. MONOGIRL
Undefeated two-year-old, 1949. Undefeated three-year-old, National Guernsey Show and International Dairy Exposition, 1950.
9849—436—Sr2—305C—2x (pending), Excellent '50 (pending).
SIRE: **McDonald Farms Distinction**
DAM: **McDonald Farms Golden Girl**, 562—G.
Distinction was bred at McDonald Farms and Golden Girl is the second generation of our breeding.

McDONALD FARMS LE OBELIA
Undefeated Junior Yearling of 1950.
SIRE: **McDonald Farms S. Leader**, bred at McDonald Farms; his dam, McDonald Farms Della, was bred at McDonald Farms.
DAM: **McDonald Farms P. Larkspur**, 10417—541—Jr2C.
She is the third generation of all animals bred at McDonald Farms.
Le Obelia carries 5 crosses of Foremost Prediction in her pedigree.

Undefeated Get of Sire of McDONALD FARMS PREDICTION, 1950. All bred at McDonald Farms.
Winner Peer Challenge Cup and Quail Roost Trophy, National Guernsey Show, 1950. Left to right: McDonald Farms Pre Lidella, 555—Jr3 in 9½ months (pending), Excellent '50; McDonald Farms Pre Lynn, 618—Jr2, VG '50; McDonald Farms Pre Lura, 477—Jr2—HIR—2x, on retest, McDonald Farms Pre Jedetta, 585—Jr4—2x, on retest, 11470—605—5yrs in 288 days, VG '47 '48, Excellent '50.

Besides the above winnings we won the Three Best Females bred by Exhibitor at the National Guernsey Show and McDonald Farms Steadfast Odin, owned jointly with Paul Schepflin, Fremont, Ohio, was Jr. Champion Bull at the International Dairy Exposition. Our total winnings at the 1950 National Guernsey Show were: 1 Grand Champion; 1 Reserve Grand Champion; 2 Reserve Jr. Champions; 8 Firsts; 6 Seconds; 5 Thirds and 4 Fourths in 18 classes shown.

BREED BY CHOICE NOT BY CHANCE

McDONALD FARMS — Cortland, N. Y.

J. M. McDONALD, Owner — H. H. THOMAS, Herdsman — K. C. SLY, Manager

FORCASTER Our New Young Herd Sire

Coldspring's B. R. Forcaster

Here He Is

Born December 29, 1949

Purchased for $15,000, 1950 Eastern Guernsey Sale.

Here's His Pedigree ▼

Here is His Family ▶

COLDSPRING'S BEAUTY'S ROMULUS
1. P. R. son, 7 A. R. daughters
Coldspring's B. R. Bella
16382—764—Sr2—365C—1095
Classified Excellent '49
Coldspring's B. R. Romana
14684—705—Jr2—365—1094
Classified Very Good '49
Coldspring's B. R. Golden
13325—709—Jr2—365C—1095

COLDSPRING'S H. COUNTRY FLOWER
14088—680—G—1095
15763—785—6yrs—365C—1095
Classified VG '47, '49
1 A. R. daughter
Coldspring's Noble's Fawn
11916—595—Jr2—365—1095
16766—832—Sr3—365—1095
Classified Very Good '47, '49

*Class Leader

LANGWATER ROMULUS
27 P. R. sons, 55 A. R. daughters
1 over 800, 11 over 700, 30 over 600 lbs.
Coldspring's Romulus' Bunny
12525—646—GG—1095
12912—705—Sr4—365C—1095
Excellent '47, '48, '49
Coldspring's Romulus Bess
12759—607—Jr4—365C—1095
Excellent '47, Very Good '48, '49

VALLEVUE BUTTERFAT BEAUTY
11994—619—GG—1095
16578—831—A—1095
18914—937—AA—1095
Excellent '47, '48, '49
3 P. R. sons, 6 A. R. daughters
Coldspring's Hardwick's Beauty
17614—824—6yrs—365—1095
Excellent '47, '48, '49
Coldspring's Romulus' Beauty
14374—746—C—1095
Classified Excellent '47, '49

HARDWICK'S ROYAL
26 P. R. sons, 59 A. R. daughters
5 over 800, 17 over 700, 30 over 600 lbs.
Coldspring's Hardwick's Beauty
14492—642—B—1095
17614—824—6yrs—365—1095
Excellent '47, '48, '49
Coldspring's Hardwick's May
13885—762—E—1095
17441—841—A—1095
Very Good '47

COLDSPRING'S ROMULUS' BEAUTY
10783—609—GG—1095
14374—746—C—1095
Excellent '47, '49
Sold 1946 for $16,500
Sr. & Gr. Ch., A.R.E., 1947
1 P. R. son, 1 A. R. daughter

LANGWATER MERRYMAKER
36 P. R. sons, 34 A. R. daughters
2 over 700, 11 over 600 lbs.
Langwater Opaline
10491—552—FF—1083
17427—763—8yrs—365—1095

LANGWATER COUNTRY FLOWER
10536—580—F
15106—790—A
4 P. R. sons, 3 A. R. daughters
Langwater Country Blossom
11936—607—G
15080—729—AA

HILLTOP BUTTERFAT
23 P. R. sons, 71 A. R. daughters
1 over 900, 5 over 800,
14 over 700, 22 over 600 lbs.
Hilltop Butterfat Belletta
16630—868—AA—1094

VALOR'S BEAUTY
Sold 1934 for $1,650
2 A. R. daughters
Royal's Valor's Beauty
10567—516—G—1095
15271—669—AA—1095

MIXTER HARDWICK
Sold 1925 for $12,050
Peer Trophy (sire) E.S.E., 1934
29 P. R. sons, 95 A. R. daughters
4 over 800, 18 over 700, 44 over 600 lbs.
Hardwick's Gypson Secret (E '48)
14030—758—AA—1095

ROYAL'S CONTENTMENT
10955—491—G
12564—601—E
16696—815—A
4 P. R. sons, 3 A. R. daughters
Hardwick's Contentment
12736—652—AA—1092

LANGWATER ROMULUS
27 P. R. sons, 55 A. R. daughters
Coldspring's Romulus' Lora
*14275—705—Jr3—HIR—1095
13617—681—6yrs—HIR—797

VALLEVUE BUTTERFAT BEAUTY
3 P. R. sons, 6 A. R. daughters
Coldspring's Romulus' Bunny
12912—705—Sr4—365C—1095
Excellent '47, '48, '49

BROCKWELL FARM
HERBERT EKSTRAN
Bow, Washington

GRAYSMARSH FARM
LESTER LANCASTER, Manager
Sequim, Washington

Our New Young Herd Sire FORCASTER

Here Are Closely Related Ancestors

HIS SIRE

COLDSPRING'S BEAUTY'S ROMULUS

HIS DAM

COLDSPRING'S H. COUNTRY FLOWER
14088—680—G, 15763—785—6yrsC, VG '47, '49
1 A. R. daughter:
COLDSPRING'S NOBLE'S FAWN, 11916—595—Jr2—365, 16766—832—Sr3—365, VG '47, '49. Another daughter on test.

HIS SIRE'S DAM—Also His Dam's Granddam

VALLEVUE BUTTERFAT BEAUTY
11994—619—GG, 16578—831—A
18914—937—AA. EXCELLENT '47, '48, '49

HIS DAM'S DAM—Also Full Sister to His Sire

COLDSPRING'S ROMULUS' BEAUTY
14374—746—C, EXCELLENT '47, '49
Sold for $16,500, The Guernsey Sale, 1946.

HIS ¾ SISTER

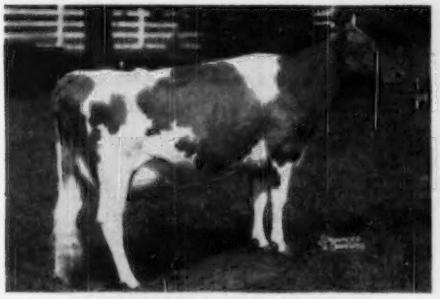

COLDSPRING'S NOBLE'S FAWN
11916—595—Jr2—365
16766—832—Sr3—365

FULL SISTER to His Dam's Dam and to His Sire

COLDSPRING'S ROMULUS' BUNNY
12525—646—GG, 12912—705—Sr4C
15477—832—7yrs (pending)
EXCELLENT '47, '48, '49

WESTERN GLOW FARMS, INC.
FRIEDRICHS BROTHERS
Bow, Washington

PRICE'S GOLDEN GUERNSEY DAIRY
KENNETH PRICE
Port Orchard, Washington

WAUKESHA COUNTY

GUERNSEY BREEDERS' ASSOCIATION . . .

Founded 1906

We wish to extend Season's Greetings and Best Wishes

To All Our Guernsey Friends. We appreciate both the new and repeat buyers who have taken advantage of our service. Plan to come to Waukesha during 1951. You are always welcome. We shall be glad to show you our herds and assist you in buying cattle.

1906 – 44 Years of Service – 1950

Please address correspondence to F. E. Fox, Jr., Secretary, Waukesha, Wisconsin

---

One of Our Brood Cows – A GREAT PRODUCER – **VIOLA OF DELLAHOME**

MILK	FAT	AGE	DAYS	TIMES MILKED	TOTAL MILKINGS
4434	204	Jr2	109	2x	218 D.H.I.A.
Tester Quit, Record Incomplete					
13850	649	Jr3	307	2x	614 D.H.I.A.
15299	701	Jr4	312	2x	624 D.H.I.A.
14890	662	5yrs	305	2x	610 D.H.I.A.
20012	843	6yrs	355	(3x, 90 days)	824 HIR
15974	708	7yrs	365	2x	730 HIR
*4475	195	8yrs	71	2x	142 HIR

*On retest, still going strong.

Here She Is

← **VIOLA OF DELLAHOME**

A GREAT REPRODUCER

Dam of a Class Leader

Her first daughter:

Delight of Dellahome, 16692—806—Jr4—365—2x—730, Class Leader, 3rd place. Two more daughters, now on test.

Future Herd Sire: Her last son by a proved sire (9 daughters D.H.I.A. 9475—472—M. E.—305—2x) will be used in our herd. Her dam has 13793—665—7yrs—338—2x—D.H.I.A.

Edwin A. Gallun, Owner

Francis Gutschenritter, Manager

HARTLAND, WISCONSIN

Anchor Point FARMS

One of our own breeding . . .

Tillybardin's Cora's Colonel

Combines The Blood Of Two Sires That Have Done Much For Our Herd

COLONEL is by Spruce Shadows Coronation Heir out of an A. R. daughter of Boulder Bridge Gladiator, A. R. The Gladiator daughters in our herd have been outstanding.

COLONIAL SONS FOR SALE

Send for prices on our bull calves. Occasionally we can also spare a few females.

TILLYBARDIN FARM

Waukesha, Wisconsin

Charles J. Mitchell & Son, Owners

BULL CALVES FOR SALE

Sired by

Our Double Grandson of BOURNEDALE REX

Meadow Lodge Climax's Sergeant

Sire: **Meadow Lodge Rex's Climax**

Dam: **Meadow Lodge Rex's Sweetheart**
12625—619—Sr2
17181—782—5yrsC
Classified Very Good '47

SERGEANT is a DOUBLE REX and a maternal brother to:

Meadow Lodge Sweet Girl
14097—709—Sr2
Very Good '48

Send for our list of available bull calves.

BUY A SERGEANT SON AND ADD THIS PROVED BREEDING TO YOUR PROGRAM

BEULAH LANE FARM

EAST TROY, WISCONSIN

R. A. SWENDSON

Introducing... A NEW SIRE

No Sons Available For Sale Yet — BUT You Can Make Reservations Now.

Llan Fair Royal Majesty

Born July 26, 1949

Sire: **Coldspring's B. R. Royal**
A son of Coldspring's Beauty's Romulus, A. R.

MAJESTY'S PATERNAL GRANDDAM

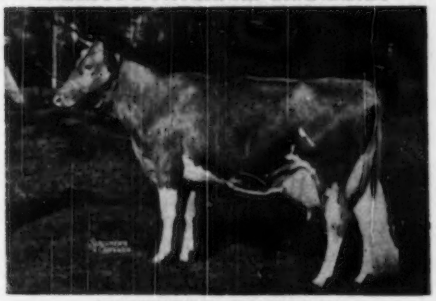

MAYWICK'S ROSAMOND
15002—665—E
19376—872—A
2 A. R. daughters

MAJESTY

A son of **Hindsdale Golden Cyrene, A. R.**
10300—615—EE
11830—659—AA
14816—813—AA

She by LANGWATER GOLDEN BOY, A. R.—a son of LANGWATER VALIANT, A. R., out of Golden Cherry of Prospect Farm, 13488—704—B.

BULL BUYERS

Why not buy yourself a Christmas present?
Select a RHOADSACRES BULL CALF.

BULLS FOR SALE
—Sired by—
Vagabond's Victor
Hill Girt Cadet
Coldspring's Royal Prediction

See page 1038, Nov. 15 Special Sire Issue.

Send for prices and pedigrees

RHOADSACRES - Quarryville, Pennsylvania

JEROME H. RHOADS, Owner — JOHN R. BRENEMAN, Manager

BLUEGRASS—BLUEBLOOD GUERNSEYS

BEAUTY
Sr4—279 days 13196—695

LOU
Jr2—294 days 9931—517

MARIETTA
Jr2—231 days 8438—419

QUEEN
Sr4—259 days 11107—561

SUSIE
5yrs—265 days 12114—580

FLYING HORSE FOOTPRINT, A. R.

Sire: ARGILLA FASHIONER, A. R.

Dam: ALFALFA FARM FLUTE

Footprint is our Senior Herd Sire at Lansdowne Farm. Here is how some of his daughters are doing on test.

TESS
Jr3—347 days 10410—504

THERESE
5yrs—319 days 11373—580

PET
5yrs—182 days 9125—428

PRIMADONNA
5yrs—154 days—7138—328

ARDEN FOOTPRINT CLARA
12541—710—GG—1095

Sons of Footprint for sale from HIR cows.

Breeding Stock For Sale At Reasonable Prices

LANSDOWNE FARM — Prospect, Kentucky

Experimental Center for BALLARD & BALLARD Co. Feed Mills, Louisville, Ky.

JAMES SEARCY, Herdsman — C. S. BELL, Director Research

Nihighan

Tucson, Arizona

WE ARHT EVERY COW
EACH LACTATION

J. J. RASKOB, Jr. Rt. 5, Box 226

Renew Your Subscription to the JOURNAL . . .

ORDER NOW!

$2.00 *for one year*
$3.00 *for two years*
$6.50 *for five years*

$4.50 *for one year for foreign subscriptions*
$2.60 *Canadian subscription for one year*

Beaver Brook Farm — Wilmington, Vt.

Offers A Top Prospective Herd Sire

Born: May 5, 1950

His Sire: **Green Meads Phylliston,** he by Langwater Vindicator and out of Green Meads Lady Fair, 12875—671—G, 14626—700—B.

His Dam: **Beaverbrook Vivian**
10460—470—Sr3—HIR (636)
7173—314—Sr4—305—2x in 176 days.

She by Beaverbrook Madonna's Star, a son of Beaverbrook Madonna, 10238—487—FFF, *18817—943—Sr3C, and out of Brownlie Radiant Valletta, 13389—615—CC.

This youngster's 6 nearest tested dams average 14571—710, all immature records, and one of these on twice-a-day milking.

Typy and well-grown, we feel that this young bull is worthy of your consideration—write for pedigree and price.

Accredited Certified

Picture taken at 29 months
LANGWATER PERICLES
He is out of FOREMOST LABELLE
17716—801—AA

SHAWNEE SPRINGS FARMS
MONROE, MICHIGAN

Proved Popular Inheritance

Picture taken at 18 months
LANGWATER ROYALTON
He is out of LANGWATER CORA
15653—710—D

OFFERING

Two Outstanding Bull Calves

with **LANGWATER** Inheritance—Sired by

LANGWATER PERICLES

Sire: **Langwater Peter, A. R.**
Dam: **Foremost Labelle**
14554—657—GG, 17716—801—AA
His daughters are milking real good.

I

BULL CALF — born May 28, 1950

Dam: **Shawnee Springs Marta**
9964—504—G
12126—609—6yrs—365
She a daughter of Langwater Argyll, A. R., out of Fairholme Royal Beauty, 13358—651—BB.

II

BULL CALF — born June 4, 1950

Dam: **Shawnee Springs Lorie**
3044—129—Jr2—80 days
She a daughter of Langwater Royalton, A. R., out of Shawnee Springs Laurel, 11716—595—Sr2—365C, 14705—739—6yrs—305.

DON'T MISS this opportunity. Get a future herd sire with outstanding LANGWATER breeding.

Write for prices today.

T. B. ACCREDITED No. 546036 . . . NEGATIVE TO BANG'S 9945

W. H. EICHBAUER, Owner **"On Historic River Raisin"** NELSON BUTCHER, Herdsman

FUL-O-PEP *Research* FARM

One Of Our Top Foundation Cows—

Welcome-In Forward's Bonnie

Dropped April 3, 1940

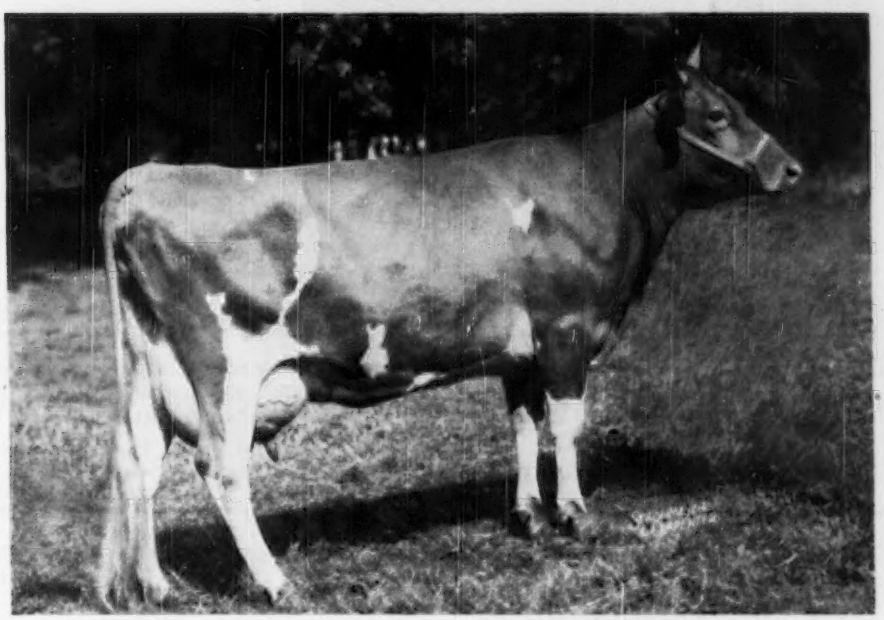

13369—626—EE, 13713—659—C, 19654—920—6yrsC, former Illinois State Champion, 14520—689—8yrs. On retest at 10yrs. of age. These last 2 records, as well as the present record, were made on our regular Ful-O-Pep Dairy Feeding program.
2 A. R. daughters.

Welcome-In Chum's Bonnie
17776—835—Sr3—365C, former Illinois State Champion. CHUM'S BONNIE is in our herd and she made this record on our regular Ful-O-Pep feed.

A son of FORWARD'S BONNIE—**Q. O. Bonnie King**—is owned jointly with George Montavon, Brooklyn, Ill.

Sire: LANGWATER FORWARD, 37 P. R. sons, 97 A. R. daughters. 1 over 900, 4 over 800 and 8 over 700 lbs. Sold for $15,000 in 1945.

Dam: BONNIE'S BELL OF MAPLE LANE, 16728—815—A.
Classified Very Good, 1947.

We have for sale a bull calf born August 16, 1950, out of Forward's Bonnie by Foremost Royal Valor 11th.

Write Us Today — Visitors Always Welcome

GOLDEN GUERNSEY

FUL-O-PEP *Research* FARM
THE QUAKER OATS COMPANY
BARRINGTON, ILLINOIS

Chas. A. Damon, Bow
Ray Dealy, Bow
Geo. M. Dynes, Mt. Vernon
C. E. Egbert & Sons, Bow
Herbert V. Ekstran, Bow
James Ferguson, Mt. Vernon
Merle Miller, Burlington
L. W. Power, Burlington
Carl C. Schroeder, Bow
Floyd G. Squires, Bow
Cecil White, Mt. Vernon
Western Glow Farms, Inc., Bow

Skagit County

WASHINGTON

We Breed Good Ones—We Sell Good Ones
National Records and Good Udders

FER-MANOR'S EXCELLENT COW

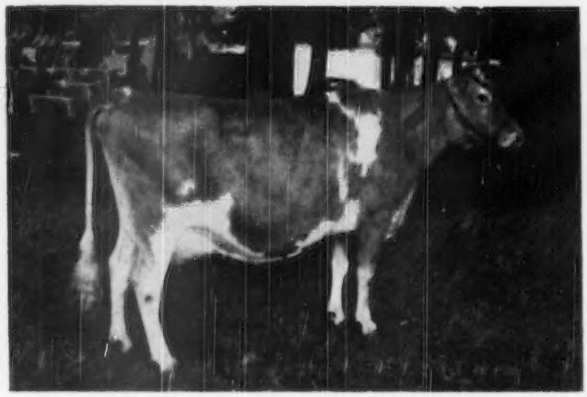

Julie of Sandy Spot

E '49 '50

E VG E E E at 10 yrs., 9 mos.

10092—587—9yrs—730

1st prize Old Cow, PNE, 1949.

3rd prize Aged Cow, Western Washington, 1949.

4 daughters in our herd, 2 on test, 1 granddaughter VG '50—9605—521—Jr2—365C and 10533—588—Jr3—359. Still on test. 2 great granddaughters—all to be tested when milking.

A GREAT GUERNSEY—LONG MAY SHE LIVE

We have 24 milking cows. In 1950, so far, we have completed 19 A. R. records.

All 2x Machine Milking

5 Over 400 lbs.

Coleen	7707—475—Jr4—305C—610
Libie	7688—439—9yrs—305C—610
Nettie	8407—442—Sr2—305C—610
Pamela	8774—478—Sr4—305C—609
Hope	9565—472—Jr2—305C—610 (pending)

10 Over 500 lbs.

Bernadette	9412—535—Sr3—730
Julie	10092—587—9yrs—730
Martha	10029—557—Jr2—305C—610
Nance	11046—582—8yrs—305C—610
Paulette	10391—550—Sr3—727
Pinkie	12650—573—9yrs—730
Sheila	9138—596—Jr3—730
Wally	9481—540—Jr2—730
Wanda	9996—567—Jr3—727
Primrose	10545—506—Jr3—730

4 Over 600 lbs.

Patricia	12306—637—5yrs—730
Juanita	11614—684—8yrs—305C—610
Phyllis	11547—630—Jr4—730
Rose	12000—613—5yrs—730

JIM FERGUSON
Owner

FER-MANOR

MOUNT VERNON
WASHINGTON

Med-O-Dale Farms — ALTAMONT, NEW YORK

T. B. ACCREDITED . . . BANG'S FREE

10 miles from Albany, N. Y. off State Route 156

100 HEAD REGISTERED GUERNSEYS OF GREEN MEADOW—CORONATION BREEDING

Thanks — To MARK STEVENS, owner of Norman's Kill Farms, for the privilege of leasing

Victory of Norman's Kill

Born January 20, 1943

Sire: Coronation Victor, a son of Coronation Pharaoh, A. R. out of Green Meadow Levity, A. R.

Dam: Bournedale Betty Jane, a daughter of Bournedale Governor Morwenna, out of Maxim's Florence, 13267—644—G.

His Paternal Granddam

GREEN MEADOW LEVITY
13961—707—FF, 14909—696—AA
Sold for $17,500 in 1943. 5 A. R. sons.

We have bred VICTORY to 30 of our best cows.——More about him later.

Order your Birdsfoot Trefoil Seed now while the supply lasts.

Farm Visits Always Welcome.

HOMER L. NELMS, Owner — CLIFFORD E. GREENE, Superintendent

VALLEY GEM — One of the West's Oldest Herds — VALLEY GEM

A Great Bull from a Great Family—

VALLEY GEM RESOLUTE

Being Bred Extensively At Valley Gem

Sire: **Farmlands Royalmost, A. R.**
A grandson of Foremost Prediction, A. R. and out of Foremost Lottie, 716—CC, daughter of Caroline's May Royal, A. R., sire of Foremost Lida and Foremost Labelle.

Dam: **Valley Gem Competent**
10338—502—Jr2—365—2x
Classified VG '47
Full sister to Valley Gem Capable, 8771—505—Sr2—305C—2x. Line-bred to **Traveler.**

His Paternal Sister

VALLEY GEM ROXY
14175—702—Jr3—365—2x
Sold in the Western Guernsey Sale for $1,450, to Herbert A. Snow, Salt Lake City, Utah.

DON'T WAIT—Get A Resolute Son Today

VALLEY GEM FARMS — Arlington, Washington

JOHN E. WRAGE — CHARLES H. GREWE

MINNESOTA GUERNSEYS

Looking For Something Good?

How About A Defiance Son

MEADOW LODGE DEFIANCE

Sire: MEADOW LODGE REX'S KINGMAKER, A. R., 9 daughters classified—2 Excellent '47, reclassified Excellent '48, 5 Very Good, 2 Desirable. A son of Bournedale Rex, A. R., out of Argilla Flute, 13035—752—G, E '47.

His Maternal Granddam

MOONLIGHT'S GENTIAN

16389—881—AA. E '47-VG '48.

Dam: MEADOW LODGE QUEEN DENA
15533—653—5yrs. Very Good '47.

Bull calves and occasionally a few females for sale.

WINDYHILL FARM

WAYZATA, MINNESOTA

W. J. NICKERSON, Owner

AUSTIN — A Great Sire

WEY ACRES LEVITY AUSTIN

Born August 18, 1946

His Dam

WEY ACRES GRANDEE'S ANDA

18450—857—A, 19370—853—7yrsC
A daughter of Langwater Grandee and half-sister to our Senior sire—**Wey Acres Grandee's Conquest.**

Sire: **Coronation Levity Prince, A. R.** Traces to the **Levity** family. A half-brother to Austin was 2nd high bull at public auction, 1949, selling for $8,500.

Bull calves strong in Levity and Country Flower inheritance.

Send for Prices and Pedigrees.

OAK LANE GUERNSEY FARM

HAROLD WESTBY—Owners—LEONARD PAAPE
Austin, Minnesota

LEVITY Inheritance TOP and BOTTOM

WOODACRES ROYAL ATHENIAN

Born September 24, 1945

His Sire

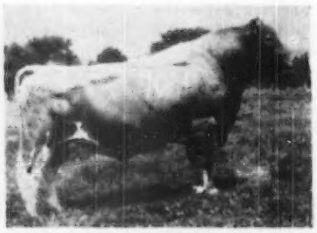

DOUGLASTON PRINCE ROYAL

A LEVITY-bred sire—a sire of PRODUCTION. 22 P. R. sons, 63 A. R. daughters, 1 over 1000, 4 over 900, 6 over 800, 19 over 700, 33 over 600 lbs. fat. Sold in 1934 for $5,650.

Alfalfa Farm Primrose

17564—1083—Sr4—365C (National Record)

Dam: **Woodacres Princess Lucy**
16616—974—6yrsC, 15910—909—8yrsC

She is by a grandson of **Douglaston Prince Royal, A R.,** out of Wethersfield Lucy Sensation, 19284—990—AA.

ATHENIAN SONS FOR SALE

CLOVER LEA FARM

HUBERT FISCHER, Owner **Owatonna, Minnesota**

Two Sons of LANGWATER MICHAEL Head Our Herd

FOLLOW OUR STEADFAST PROGRAM

1 . . . **SPRUCE SHADOWS STEADFAST**
He is out of Spruce Shadows Hyacinth, 18700—795—6yrsC.

A daughter of Broadland Hector, A. R., that is by the National Grand Champion Bull, Broadland Border King, A. R., son of **Green Meadow Coronation King.**

2 . . . **SPRUCE SHADOWS CONQUEROR**
He is out of Spruce Shadows Sheila, 13673—764—8yrsC, daughter of Boulder Bridge Contender, A. R.

CONQUEROR AND STEADFAST SONS FOR SALE OUT OF HIR COWS

MEADOW VIEW FARM

KENNETH ZIEMER **WALTHAM, MINN.**

MINNESOTA GUERNSEYS

A Daughter Of HERO —

Boulder Bridge Yvonne (In Our Herd)

Born January 3, 1948

Sire: **VALLEYWOOD VALIANT HERO, A. R.** Grand Champion wherever shown. Sr. and Gr. Ch. Bull, Devon, 1939. Gr. Ch., N. D. S., 1940. 2nd Sr. Get, N.G.S., 1948.

37 P. R. sons, 41 A. R. daughters. Sire of Boulder Bridge Lucero, that topped the Boulder Bridge Dispersal at $8,000. Hero is a son of Valleywood Valiant, A. R.—Valleywood Harriet, 14223—781—CC ($4,000).

Yvonne is milking 45 lbs. a day on 2x milking and is increasing production every day.

HER DAM

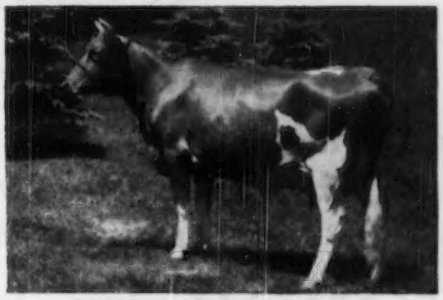

BOULDER BRIDGE PANCHITO
12062—546—GG, 15795—673—Jr4
16465—693—7yrs, E '47-VG '48 '50

Sold for $1,100 at Boulder Bridge Dispersal, 1950. A daughter of Hero and Douglaston Lady Lucy, 14762—780—AA, classified E '47 '48.

Get A Future Herd Sire With Boulder Bridge Breeding

CRESTWOOD FARM - Austin, Minnesota

CARL KEHRET, Owner

MAURICE GROGAN—AL WINKELS, Herdsmen

Proved Inheritance TOP and BOTTOM

PINE MANOR SHEIK

Born: May 26, 1941

Sire: **Pine Manor Caesar**, a son of Coronation Count, A. R. and Imp. Cors of the Baissieros, 14459—607—A, 15133—632—AA.

This line is in demand. SHEIK is by a half-brother to Pine Manor Courtesy, sold for $28,000 in the Sterlingold Dispersal.

His Dam

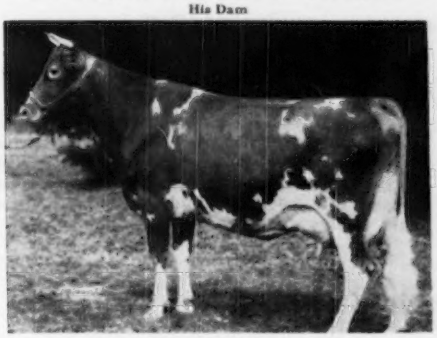

MAPLE LANE MONARCH'S SHOW GIRL
11665—610—GG, 13367—681—DD
5 A. R. daughters.

Sheik's dam is a full sister to Maple Lane Monarch's Fashion, 16085—926—Jr4—365C (Former Class Leader). Sheik's daughters have size and quality.

Bull calves and occasionally females for sale.

ARTHUR A. VAN DYKE AND FLORA E. VAN DYKE, Owners
WILLIAM SIEDSCHLAG, Herd Manager

VAN DYKE GUERNSEY FARM

Riverview Station, St. Paul 7, Minnesota
R. R. NO. 1

HERE'S REAL BREEDING

The LADY LUCY and ISLOF Families Close-up

Boulder Bridge Forerunner

Born May 13, 1948

Junior Champion Bull, Central Minnesota Show, 1949

Sire: **Boulder Bridge Conquest**

Sire of many outstanding show ring winners.

His Paternal Granddam

DOUGLASTON LADY LUCY
10649—539—GG, 14762—780—AA
Excellent '47 '48

Half-sister to Lady Augusta, Excellent '47 '48.

Dam: **Boulder Bridge Star**
14245—646—Jr2

A daughter of Boulder Bridge Matchmaker, A. R. out of Boulder Bridge Islof, 16461—751—BB, 14444—709—GG.

Forerunner Sons For Sale

CLINTON FARM

WATKINS, MINNESOTA

ADOHR FARMS

CAMARILLO · VENTURA COUNTY · CALIFORNIA

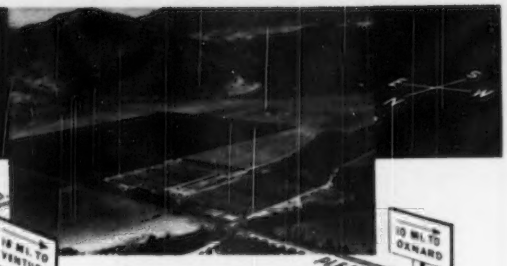

Highest Priced Cow Ever Sold At A Consignment Sale

Highest Priced Western-Bred Cow Ever Sold

Third Highest Priced Female Sold At Public Auction

PEARLETTE . . . TWICE EXCELLENT

A National Grand Champion

Sells To CURTISS CANDY COMPANY FARMS For $23,000

Tops The SECOND FRANCHESTER SALE

We are naturally proud to see this great cow take her place along side the other outstanding cows in the Curtiss Candy Company Farms herd.

THE 1949 GRAND CHAMPION FEMALE NATIONAL GUERNSEY SHOW

←Adohr Eldor Pearlette

Excellent, '48 '50

Born Jan. 4, 1942.

12502—664—Jr4—365 (789 T. M.). On retest, 9168—405 in 164 days, 8yrs.

Sr. & Gr. Champion Female 1949, National Guernsey Show, Waterloo, Iowa. First prize Aged Cow—Best Uddered Cow. Senior and Grand Champion 4 consecutive years, Cow Palace, 1946, 1947, 1948, 1949, and Calif. State Fair, 4 years 1947, 1948, 1949, 1950.

Season's Greetings and Best Wishes

to All Our Guernsey Friends.

PLAN A VISIT TO ADOHR DURING THE COMING YEAR

GOLDEN GUERNSEY

YOU ARE ALWAYS WELCOME

T. A. KNIGHT, FARMS MANAGER · J. L. ELLIOT, HERDSMAN

NOW is the Time

—to get your herd record books up to date.

—to have pedigrees made for bull calves and females you plan to sell.

We are in a position to give you immediate service on pedigree orders.

Note: The 3 ring binder 8½ by 11 size pedigree, provides lined space on the reverse side for recording progeny and production information.

Write for prices and samples today.

PEDIGREE SERVICE

THE AMERICAN GUERNSEY CATTLE CLUB

MAEGEO FARMS consign to:

Geo. Salley's 10th ORANGEBURG GUERNSEY SALE

December 18, 1950 — Orangeburg, S. C.

THE GOOD YOUNG BULL: **MAEGEO LEADER'S MARCUS**—Born June 27, 1950

His Sire: **Northern F. Leader**
Sire: FOREMOST HERMES
Dam: HORSE SHOE CONRAD'S LELAH
12791—643—Jr4, 11916—593—7yrs in 283 days. Full sister-in-blood to Horse Shoe Conrad's Lillian, 17793—933—Sr4.
2nd dam: 17710—803—AA.

His Dam: **Cummings' Maxim Dorothy**
7360—342—GHI, 8929—422—Jr3—HIR, 10733—457—Jr4—305C—3x, 10323—510—6yrs—305C—3x.
Sire: QUAIL ROOST KING VALOROUS
Dam: 7795—400—CHI, 2 A. R. daughters.
2nd dam: 10812—529—AHI, 5 A. R. daughters.

TWO HEAVY SPRINGING VACCINATED HEIFERS

MAEGEO FLAG—Born December 12, 1948
Sire: **Langmore L. L. Cadet**
Dam: 11555—510—Sr2C
Dam: **Langmore Flag**
11349—560—Jr4—305C—3x (pending)

MAEGEO D. JEAN—Born November 17, 1948
Sire: **Terrace Farm Dynamo**
21 daughters in herd.
Dam: 14613—728—Jr4—365C
Dam: **Hillside Maxim P. Zena**
8585—402—Sr2—305C—3x

Both heifers pasture-bred to MAEGEO DYNAMO'S APPLE—examined and safe in calf.
His Sire: LANGVALLEY DOUBLE DYNAMO — His Dam: LANGVALLEY APPLE BLOSSOM
13548—666—Sr2—365C. On retest.

For catalogs address **SALLEY SALES SERVICE—ORANGEBURG, S. C.**

MAEGEO FARMS — Lexington, North Carolina

GEO. S. COBLE, Owner — Accredited—Vaccinated — R. A. MCLAUGHLIN, Manager

E. L. WILKERSON, Herd Manager

Kansas Guernseys

A PREDICTION GRANDSON —

ST. ALBANS ACTOR'S GRANDEE

Born April 15, 1946

Sire: **McDonald Farms Grandee, A. R.**, a son of FOREMOST PREDICTION, A. R., 10 Excellent daughters. 31 over 700 lbs. fat—both tops for the Guernsey breed.

His Paternal Grandsire

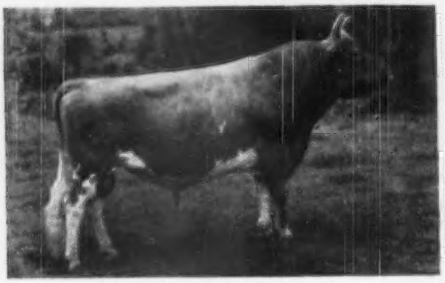

FOREMOST PREDICTION, A. R.

Dam: **St. Albans Actor's Zettie**
13012—597—Jr2C, 15245—753—8r3C
16466—808—8r4C, 14889—730—6yrsC
A daughter of WILDWOOD ACTOR'S AUGUST, A. R.

OFFERING Bull calves out of high record and State Champion Cows.

CEDAR DRIVE FARMS

1224 N. W. Street, Wichita, Kansas

J. L. NELSON, Owner

INHERITANCE plus PRODUCTION

Behind our Herd Sire

MEADOW LODGE JUBILANT

Born December 1, 1947

Sire: **Meadow Lodge Rex's Kingmaker, A. R.**
2 Excellent daughters.

A Typical Kingmaker Daughter

MEADOW LODGE MELBETTA
11062—628—Jr2—365
13187—690—Sr4—365C
16126—801—7yrs—365
Classified Excellent '47 '48

Dam: **Meadow Lodge Gay Jubilee**, 12818—659—Sr2—365
A daughter of Meadow Lodge King's General, A. R. (First 6 daughters averaged 608 lbs. fat as 2-year-olds), he by Langwater King of the Meads, A. R., out of Moonlight's Gentian, 16389—881—AA, E '47-VG '48.

FARM VISITS ALWAYS WELCOME

CEE-JAY FARM - Newton, Kansas

C. J. GRABER—Owners—C. L. HUPP C. J. GRABER, Manager

A Grandson of **Douglaston Prince Royal, A. R.**, out of an **Imperial** Daughter.

OUR JUNIOR HERD SIRE

FARVIEW IMPERIAL HERITAGE

Born: January 7, 1947

Sire: **WOODACRES ROYAL SENSATION**, a son of Douglaston Prince Royal, A. R. and out of Wethersfield Lucy Sensation, 19284—990—AA. Sensation has a maternal sister with 974 lbs. fat.

Dam: GAYHEAD'S IN-HERITANCE
12571—686—DD, 12375—736—5yrs—365C

IMPERIAL HERITAGE sons out of some of our good cows. (See our June 1 advertisement).

WRITE US TODAY.

ECKMAN'S GUERNSEY FARM

ALBERT ECKMAN, Owner **Baldwin, Rt. 3, Kansas**

A LANGWATER KING OF THE MEADS

BOURNEDALE REX CROSS

MEADOW LODGE KING JULIAN

Born: October 24, 1947

Sire: **Meadow Lodge King of the Meads**, paternal brother to Meadow Lodge King's Oklahoma, $13,200—Meadow Lodge King's Maestro, $9,000. A son of Langwater King of the Meads, A. R., and Snowflake (below).

His Paternal Granddam

GREEN MEADS QUEEN SNOWFLAKE
10510—601—GG, 11362—614—B. E '47.

Dam: **Meadow Lodge Rex's Judith**
12116—598—DD
A daughter of Bournedale Rex, A. R.

KING JULIAN is being bred to our best cows.

His sons are for sale.

WM. H. ODGERS **Rt. 3, Salina, Kansas**

REAL PRODUCTION BREEDING...

LANGWATER PATRIC

Born August 5, 1945

SIRE: LANGWATER PATRICIAN, A. R., 32 P. R. sons, 16 A. R. daughters. A son of Langwater Pharaoh, A. R., and Langwater Country Flower, A. R.

HIS PATERNAL SISTER

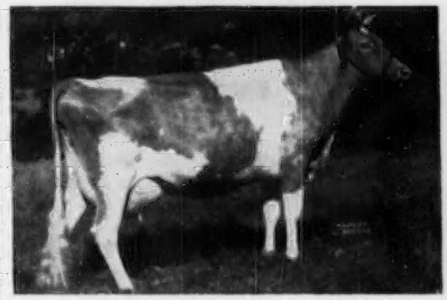

PATRICIAN GIRL OF THE GLEN, VG '48
15511—748—D, 21493—986—7yrsC

DAM: LANGWATER PLACIDA, 11383—614—F, 13955—724—Jr4, a daughter of Langwater Peter, A. R., and Langwater Blend, 10237—609—EE.

Sons of PATRIC out of good A. R. dams available.

Send for Price List.

ENDEAN FARM

East Walpole, Mass.

CHARLES S. BIRD, Owner WM. G. JENKS, Supt.
WAYNE R. DIXON, Herd Mgr.

Season's Greetings

To All Our Guernsey Friends

From KA-WA

DURING 1951

Why not check on a son of LIME LIGHT?

His Sons For Sale

WELCOME-IN LIME LIGHT

Sire: **Langwater Advance, A. R.**

Dam: **Barbara Ann of Elgercon**
14015—656—AA
2 A. R. daughters
BARBARA ANN'S ANGELA
14390—720—7yrsC
LUCIA OF SCIOTO TRAIL
11694—542—AA
Excellent '47
Very Good '48 '50

Send for prices and pedigrees.

KA-WA FARM

R. D. 5, Union City, Ind.

8 miles northeast of Union City

MR. & MRS. WAYNE BREWER, Owners

Also in Kansas — — WALMAR FARM

SALES APPEAL — PRODUCTION — TYPE

are all combined in our sire:

McDonald Farms Supreme Lad

Half-Sister to His Dam and Sire

McDONALD FARMS KING'S LETA

Sold for $18,000—Second high at the 1950 Franchester Sale.

Sire: **McDonald Farms Supreme King, A. R.**
A son of Myhaven King, A. R., out of Supreme's Janice, 20012—942—Sr4—365C, 19616—981—AA.

Dam: **McDonald Farms Hugette**
12430—677—Jr3—365
A daughter of Myhaven King, A. R., sire of 8 EXCELLENTS.

2nd dam: **McDonald Farms Deasie**
11144—642—Jr2—365
VERY GOOD '48, 9 years.

We also have sons of PREDICTION and HIGHTIME in service (see November 15 Sire Issue, page 1160). We can offer sons of these sires or in many cases the cross of one on daughters of another. Write or Visit.

WALMAR FARM — Route 3 — Olathe, Kansas

WALTER J. BUBLITZ, Owner 612 W. 70th St., Kansas City, Missouri ROBERT R. KURTZ, Manager

WEBER COUNTY Guernsey Breeder's Association

PROVED SIRE — In Heavy Service

WRITE the following WEBER COUNTY BREEDERS for good bulls and foundation females.

BEN LOMAND FARMS
C. A. Ferrin, Ogden

★

CANYON VIEW FARM
Fred Schoss, Ogden

★

CHADWICK FARM
J. A. Chadwick, Ogden

★

MIRA LOMA FARM
C. J. Smout, Ogden

★

MARI-MAC FARM
J. Mack Rasband
North Ogden

★

SANLYNN FARM
Dr. O. S. Daines, Ogden

★

WEBER CENTRAL DAIRY Ogden

His ¾ Sister

DUCHESS OF SUN SHINE VALLEY
11404—545—5yrs—2x

DOC OF SUN SHINE VALLEY

15 A. R. daughters, 10 records over 400 lbs. butterfat, twice daily milking, 8 at immature ages.

He is being used on females rich in the blood of our great cow—
Theresa May of Baker View

10303—542—Sr2
15020—799—Sr3

3 A. R. sons, 2 A. R. daughters

Females and Bulls for Sale—Write or Visit us.

Address:
C. A. Ferrin

WEBER CENTRAL DAIRY ASSN., INC.
OGDEN, UTAH

Build Your Herd Around The . . . KING'S CHARLOTTE FAMILY

Sons Available by Our Herd Sire

Gardenville Prince Lee

Born December 12, 1946

HIS SIRE

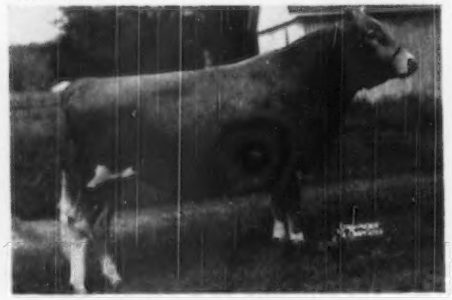

GARDENVILLE CORONATION PRINCE
Sold for $10,000. His daughters are proving themselves at Mt. Ephraim.

HIS DAM

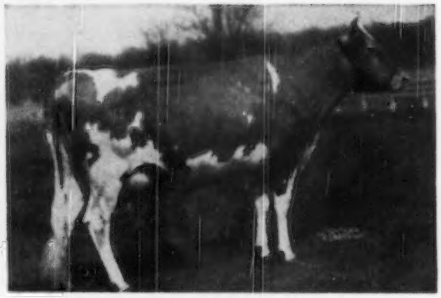

GARDENVILLE KING'S FAIRY LEE
11057—586—FF
A daughter of Gardenville Coronation King, A. R. ($45,000).

MALES AND FEMALES FOR SALE

Send for Price List

CHURCH FARM SCHOOL - Glen Loch, Penna.

Charles W. Shreiner, Manager

WILLOWMERE FARMS

SELLING

in the LANCASTER SALE, December 14, 1950
Lancaster, Pa.

6 HEAD — 3 Bred Heifers - 3 Open Heifers

I

WILLOWMERE BONNIE GRAIL

Born November 21, 1948

Sire: Willowmere Bonafide, a son of Willowmere Boniface, A. R., out of Brightness of Willowmere, 15523—660—A.

Dam: Willowmere Fair Grace, a daughter of Fairlawn Peerless Equity, out of Willowmere Gracious, 13835—675—CC.

Bonnie Grail is a paternal sister to the 2nd high animal at Merryman's Jubilee Sale, 1950. The Bonnies all have **100 per cent** udders.

BONNIE GRAIL was bred July 27, 1950 to McDonald Farms His Laird (our Herd Sire), a son of McDonald Farms Heritor out of Douglaston Lady Augusta.

DOUGLASTON LADY AUGUSTA
12106—607—E, Excellent '48
The only cow of the breed to classify Excellent and have 4 Excellent daughters.

II. **DAIRYLOU DIXIELAND VANITY**—born February 25, 1948. Sire: Caumsett Broadcaster, 1st daughter made 750 lbs. fat as a Jr2, 7 more on test, all will average 700 lbs. fat. Dam: Willowmere Gaiety, 12691—635—5yrs—365. Bred May 1, 1950 to Coldspring's Fawn's Prediction (McDonald Farms Prediction Jr.—Coldspring's Noble's Fawn, 16766—832—Sr3—365).

III. **WILLOWMERE LADY PRIDE**—born September 17, 1948. Sire: Blakeford Cady (Blakeford Lord Jim, A. R.—Blakeford Katherine). Dam: Willowmere Pristine, in our herd and milking real good (Clear Spring's Maxim Victory—Willowmere Priscilla, 14281—711—BB) bred to Coldspring's Fawn's Prediction (see above).

3 OPEN HEIFERS—All with **Caumsett, Blakeford** and **Willowmere** breeding. Here's your chance to pick up some real good heifers. If you don't get what you want at the sale, drop in at the Farm. We have 40 heifers, all ages and vaccinated. Priced right.

OFFERING . . . Top Young Bull

WILLOWMERE GADABOUT

Born December 11, 1949

Sire: Fairlawn K. Interpretor
A son of Fairlawn H. Eastern King, out of Fairlawn L. Fluffy, 11540—533—GG.

Dam: Willowmere Glamorous
12144—528—F, 13835—675—CC
13636—634—10yrs—365 (3x)—260 days on test.
A full sister to the dam of Dairylou Dixieland Vanity (in the sale).

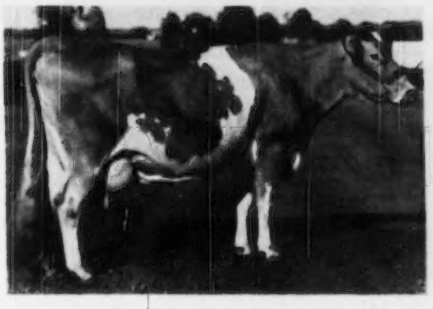

GADABOUT—Can be yours for $500. A future herd sire ready for service.

WILLOWMERE FARMS - P. O. Fairfax, Virginia

(On Lee Highway at Merrifield)

Accredited Herd No. 47808—Phone: FAlls Church 8147

B. F. SALSBURY, Owner

WISCONSIN GUERNSEYS

America's Dairyland

GOLDEN GUERNSEY

CHEESE ★ BUTTER ★ GOLDEN GUERNSEY MILK ★ ★ ★

WISCONSIN GUERNSEY BREEDERS' Assn. GEORGE BRITTS Secretary BOX 14, WAUKESHA, WISCONSIN

BADGER . . .

A Myhaven King Son out of a Foremost Prediction Daughter

HIS SONS FOR SALE

McDonald Farms Badger

Sire: MYHAVEN KING, A. R.

His Dam and 3 Maternal Sisters to Badger

McDONALD FARMS DELIA (left) and 2 daughters (maternal sisters to BADGER)

DELIA, a Prediction daughter, has 13162—628—BB. 4 A. R. daughters

BADGER is being mated to daughters of: McDonald Farms Homer (Foremost Prediction—Klondike Mary); Meadow Lodge King's Liberator (Langwater King of the Meads—Grace's Valor's Rex's Lily).

Bull calves for sale

Bulls strong in proved McDonald breeding.

BRYN FARMS

ARENA, WISCONSIN

CHARLES E. ROBERTS AND ASSOCIATES

TYPICAL A. R. COWS THAT HAVE MADE RECORDS IN OUR HERD

	MILK	FAT	AGE
Knight's Golden Brighteyes	13895	709	6yrs—365C—2x
Myersmead's Daisy	11485	619	Sr4—305C—2x
Mae Belle Dutchess of Lone Oak	12448	587	8yrs—365—2x
Chiquita Princess Ann	11004	559	5yrs—305C—2x
Sweetie Beaulieu's Queen	11525	539	Sr4—365C—2x
Greenfield Connie May	9471	532	Sr2—365C—2x
Greenfield Dixie Lass	10104	575	Jr3—305C—2x 1948 Production Leader

We offer for sale . . .

BULL CALVES OUT OF TOP A. R. COWS AND

—Sired By—

ROCK CREEK WATCHFUL LAD

LAD traces to GREEN MEADOW CORONATION PRINCE, A. R., and out of a Class Leader dam—

ROCK CREEK FANCIFUL

14312—783—Jr4—305C—2x, 4th place

13295—724—Jr3—305C—2x, 3rd place

CHARAN FARM

TOMAH, WISCONSIN

CHARLES E. FIEDLER, Owner

A Half-Brother To

Our Sire

Topped the Maryland State Sale, 1950, at $3,300. This bull, Nyala Supreme Commander, was selected by A. Tony Jardine for Mr. Frasier W. McCann, Golden Harvest Farm, Bridgewater, Conn.

NYALA SUPREME STEADFAST

Born January 19, 1946

3 daughters recently classified, 2 VG '50, 1 with E udder.

Sire: PINE MANOR CROWN SUPREME, A. R.

Dam: FOREMOST SYTHIA
12625—706—Sr3C

STEADFAST is a maternal brother to Nyala Acme's Blossom, 12575—646—Sr2C, 14355—703—Sr4C.

Bull calves for sale.

ELDERBROOK FARM — La Valle, Wisconsin

HERBERT HOCKMUTH, Owner

A Half-sister To Our Sire . . .

Lookout Valley Levity Heir

Was First Prize Two-Year-Old, National Guernsey Show, 1950. Winner of The American Guernsey Cattle Club Trophy.

LEVITY HEIR is by CURTISS CANDY LEVITY HERO, a show bull and sire of show ring winners.

HIS DAM

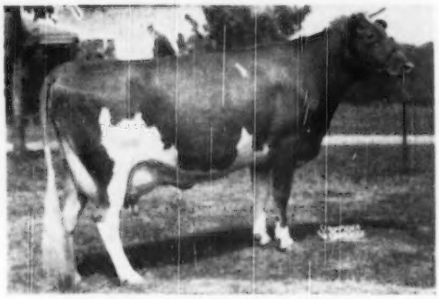

BARON'S HERITAGE HEIRESS

11784—627—Sr2—365—3x

15033—770—Sr4—365C

1st prize 4-year-old and Best Uddered Cow, Waukesha Dairy Show, 1949.

HIS SONS FOR SALE

T. B. and Bang's Certified

CLARENCE SEEHAVER **Ripon, Wisconsin**

WISCONSIN GUERNSEYS — America's Dairyland

WISCONSIN GUERNSEY BREEDERS' Assn. GEORGE BRITTS Secretary BOX 14, WAUKESHA, WISCONSIN

OUR HERD SIRE

Combines the Blood of these Greats
MIRTH PRINCE ROYAL
LEVITY MYHAVEN KING
DONITA FOREMOST PREDICTION

WOODACRES ROYAL SILVER CLOUD

Sire: **Douglaston Prince Royal, A. R.**
63 A. R. daughters, 9 A. R. sons.
See Breed's Great Production Sires (November 15 Journal).

His Half-Sister

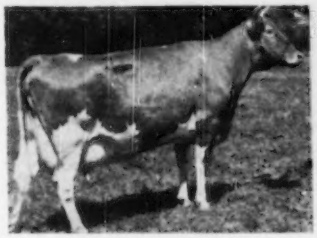

WOODACRES ROYAL NOBLE LADY
13049—705—Sr2—365C
14914—766—5yrs—365C
EXCELLENT '47-VG '48

Dam: **Woodacres Queen R. Cherie**
11231—641—Jr2—365
12073—655—Sr3—365C

His Sons Now Available — Write or Visit

MAPLE LEAF FARM M. F. KIESLING, Owner **Fort Atkinson, Wis.**

OUR HERD

Strong in the blood of Chedco Coronation King

Two LAUREL Sons Are In Service At TOMAH

Dam of Lieutenant and Radiant

CHEDCO LAUREL
13019—684—D, 15895—823—7yrsC
A daughter of CHEDCO CORONATION KING, A. R., out of a daughter of IMP. WESTERIA'S RUTH.

LAUREL'S SONS ARE —
Chedco Lieutenant, a son of Flying Horse Lute's Colonel (the MUSICAL family).
Chedco Radiant, a son of Chedco Romulus, son of Chedco Coronation King out of a top Butterfat cow.

STOCK FOR SALE

TOMAH GUERNSEY FARM - Tomah, Wis.
LEO. J. GASPER

VANITY Cows Do Good For Others

At Curtiss Candy Co. Farms

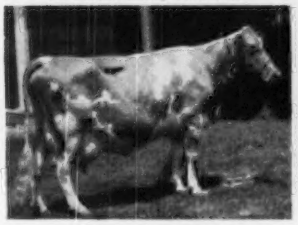

SPOT OF VANITY
13318—648—AA
3 A. R. daughters, including one with 811—A, another with 722—E.

Other Good VANITY Cows At CURTISS

PEACH OF VANITY	12185—722—E
PRIDE OF VANITY	13251—792—F
JOY OF VANITY	12659—674—B
SUSAN OF VANITY	14463—811—A

VANITY cattle do good for others.
A **VANITY** bull can do good for you.

VANITY FARM

ARTHUR J. CHAPIN **Brandon, Wisconsin**

You'll Like
ALVADEAN-BRED GUERNSEYS

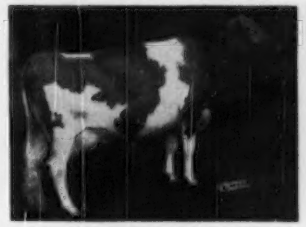

MASTER'S ETTA OF ALVADEAN
8474—400—EHI
9221—426—CHI
11514—539—7yrs—HIR
E '47—D '49
She is out of Sunbeam's Etta of Alvadean, 11096—566—10yrs. This family is tops at Elmwood Farm, Dubuque, Iowa.

Top Cows In Our Herd
are being bred to
ALVADEAN LEVITY FASHION
A show bull, strong in the best of Curtiss Candy and Boulder Bridge blood.

Bull calves and occasionally a few females are available for sale.

ALVADEAN FARM

E. H. KIESLING & SON, Owners
Jefferson, Wisconsin

MELBA BLOOD IS IN DEMAND

Coronation Melinda	Top Cow of the Breed	**$31,000**
Gardenville Rose King	Top Bull of the Breed	**$50,000**
Sterlingold Melinda's Majesty	Second High Animal of the Breed	**$46,000**

ALL HAVE MELBA BLOOD

OUR SIRES—**RIEGELDALE MAYWOOD—RIEGELDALE MAYWOOD'S CONQUEROR**
HAVE THIS SAME POPULAR MELBA BLOOD
Add this proved blood to your breeding program

Buy a son of **Riegeldale Maywood, A. R.**—Son of EMORY—
or a son of **Maywood's Conqueror**—a double EMORY—MELBA

RIEGELDALE MAYWOOD'S CONQUEROR

Sire: Riegeldale Emory's Conqueror, A. R.—a son of Riegeldale Melba's Emory, A. R. ($30,000), and out of Bournedale Bellona (see below).

Traces to Melba Top and Bottom

GREEN MEADOW MELBA
15342—963—Sr2—365C
National Record
6 A. R. daughters, 1 A. R. son

His Paternal Granddam

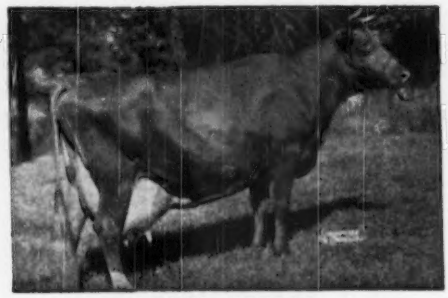

BOURNEDALE BELLONA
10382—501—G, 14915—751—D, 17871—921—A
1 A. R. son, 1 A. R. daughter with 875—AA.

His Dam

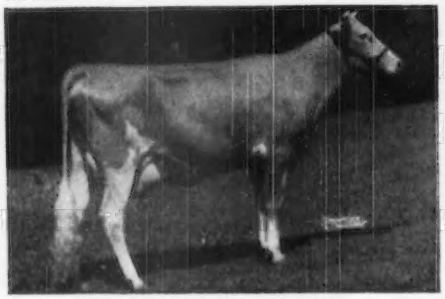

RIEGELDALE EMORY'S DAGNA
11308—470—Jr2—365
A daughter of Riegeldale Melba's Emory, A. R. ($30,000), a son of Green Meadow Melba.

His Maternal Granddam

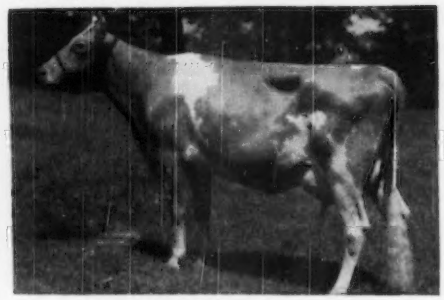

RIEGELDALE KING'S DESTINY 2d
12608—587—F
2 A. R. daughters
She and her sire—Riegeldale Coronation King—are both owned by Hominy Hill Farms, Colts Neck, N. J.

CONQUEROR brings in the blood of both the Melba and Bellona families plus a cross to Riegeldale Coronation King, A. R. (**5 of his daughters have sold for an average of $8,640 each**).

A Riegeldale Maywood's Conqueror son can give you the best in **Melba-Maxim** blood.

WRITE US TODAY

MAYWOOD FARMS

STILLWATER
COLUMBIA COUNTY
Pennsylvania

FEDERAL ACCREDITED 398201
COURTNEY GILETTE, Herdsman

CARTER BACHE, OWNER
Office at Nanticoke, Pa.

BANG'S CERTIFICATE 15067
DAVID H. BACHE, Manager

TOM COOPER FARMS

275 HEAD • **Backed by 17 years of selective breeding and line-bred to LANGWATER AFRICANDER, A. R.**

INDUSTRIOUS

A Proved Sire — His Daughters Show A Marked INCREASE Over Their Dams

McDONALD FARMS INDUSTRIOUS

HIS FULL SISTER

McDONALD FARMS FROLIC
12519—630—E
Sold for $2,300

HIS PATERNAL GRANDDAM

GREEN MEADS THELMA
12902—704—G, 13518—740—D
Classified Excellent '47
2 A. R. daughters, 8 breeding sons.

His Get Are Tops — The Right Kind As You Can See . . .

INDUSTRIOUS DAUGHTERS

HERE IS INA

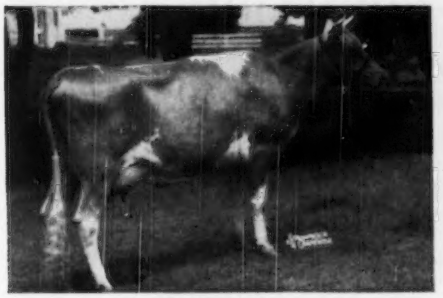

COOPER'S INA
13769—637—Jr2—365
OFFERING—half or full interest in INA'S two-year-old son. Write us today.

HERE IS INDEED

COOPER'S INDEED
11454—597—Jr2—365
FOR SALE—a son of **INDEED**, ready for heavy service, by Meadow Lodge King's Majesty, A. R.

INDUSTRIOUS IS A MYHAVEN KING SON—OUT OF AN AFRICANDER-BRED COW.

INDUSTRIOUS SONS OUT OF TOP AFRICANDER A. R. COWS.

FEDERAL ACCREDITED FOR T. B. 400329 — STATE ACCREDITED FOR BANG'S 3424

TOM COOPER FARMS — Ardmore, Oklahoma

TOM COOPER, Owner — AL GEURKINK, Manager

THEY PICKED A WINNER!

At the First Green Meadow Sale

Trenton, N. J., May, 1950

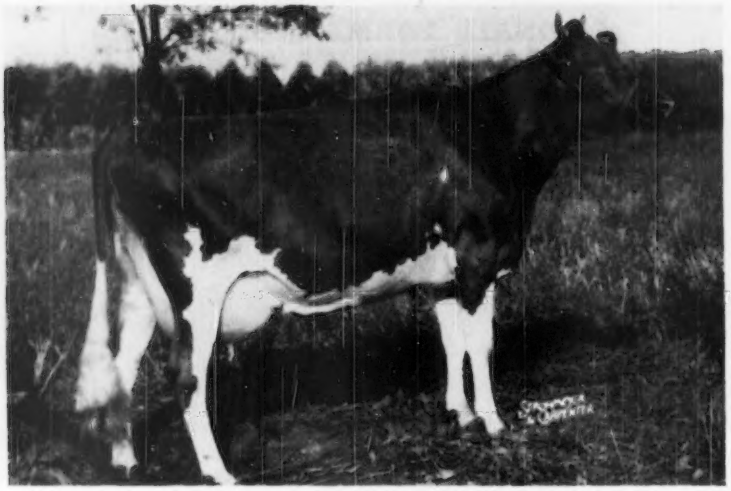

QUARRY VALLEY'S PREVUE

GRAND CHAMPION FEMALE

1950 Bucks County Parish Show

Joseph P. Broadhurst, Judge

Congratulations and Continued Success

To Her New Owners

Mr. and Mrs. J. H. Bradshaw

Partridge Hall Farm, Lahaska, Pennsylvania

QUARRY VALLEY FARMS

Lahaska Bucks County Pennsylvania

WILLIAM C. CLARK F. A. BORDEN, Manager

GLENGERAN GUERNSEYS

Introducing Our SENIOR HERD SIRE

His Dam

FAIRLAWN ACTOR'S LEADER

Over 20 daughters now in our herd

Sire: FAIRLAWN PEERLESS ACTOR, A. R.
Sire of more EXCELLENT two-year-old daughters than any other Guernsey bull.

← Dam: FAIRLAWN K. GAY LEVITY
14978—730—Jr4—365C
Classified VERY GOOD '49
EXCELLENT '50

On the daughters of **Actor's Leader,** we are using **Hominy Hill Statesman,** a son of Meadow-Gold Starlight by Fairlawn Peerless Dictator. Statesman is a maternal brother to the $9,600, 3 times EXCELLENT Hominy Hill Moonlight, and a 7/8 brother to Hominy Hill Rex.

OFFERING . . . **BULL CALVES** Sired by—**Fairlawn Actor's Leader** or **Hominy Hill Statesman.** Out of good cow families, rich in the blood of Imp. Hilltop Butterfat Clara and Imp. Financier of Myrtle Place.

GLENGERAN GUERNSEYS

Wm. Schultz, Herdsman **Write:-Mrs. E. H. Geran, Matawan, N. J.**

Season's Greetings And Best Wishes

From KIMBERTON FARMS-Home of Green Meadow Guernseys

208 HEAD . . . 90 COWS . . . HIR Testing

STRONG IN GREEN MEADOW BLOOD

BUY A SON OF THOR . . . START 1951 WITH A THOR BULL CALF

Wilgorlan Farms Thor

Sire: GARDENVILLE CORONATION KING, A. R.—the Charlotte family.

HIS DAM

WILGORLAN FARMS P. PLUM
10281—543—Jr2—305C—914 T. M.
12524—660—Jr3C

HIS MATERNAL GRANDDAM

WILGORLAN'S PATIENCE
17796—827—Sr4
14739—690—6yrs—305C—914 T. M.

Send for prices and pedigrees.
Bull calves strong in Green Meadow blood.

H. A. W. MYRIN
Owner

KIMBERTON FARMS
R. D. No. 2, PHOENIXVILLE, PA.

M. L. JANSSEN
Herdsman

PIPER — A REAL DAIRY BULL

Flying Horse Royal Piper, A. R.

SIRING THE RIGHT KIND

A PIPER Daughter
A Show Winner

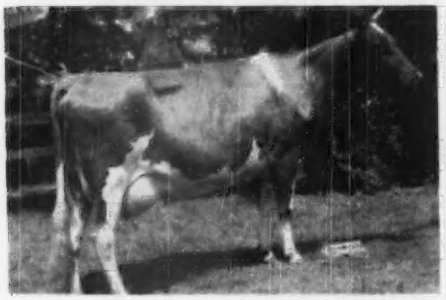

WALKER FARMS PIPER'S LUCILLE
14114—696—Sr4C
1st prize 3-year-old, Oklahoma State Fair, 1946.

A PIPER Daughter
A Class Leader

WALKER ROYAL DORIS
13955—702—Sr3—305C—3x
Class Leader 10th place

A PIPER Daughter
Classified Excellent 1947

WALKER ROYAL BEAUTY
11679—681—Sr2

A PIPER Daughter

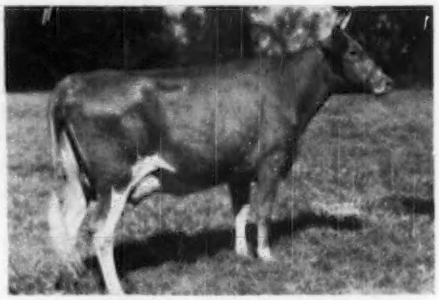

WALKER ROYAL LASS
10141—577—Sr2

PRODUCTION — TYPE

Piper is sire of a Class Leader. Piper is sire of a daughter that classified Excellent, another daughter was a blue ribbon winner in the shows. We have many outstanding Piper daughters in our herd and can offer a choice selection of bull calves—bull calves out of our best Piper daughters.

Send for prices and pedigrees on our bull calves.

GOLDEN GUERNSEY

WALKER FARMS

In the Heart of the Mississippi Delta two miles
STONEVILLE

BREEDERS' REGISTERED GUERNSEYS

Northwest Junction U.S. Highways 61 and 82
MISSISSIPPI

OVERHILL FARM

S. ROSS SMITH, Owner

TRUSSVILLE, ALABAMA

Farm located on Highway 11—22 Miles Northeast of Birmingham, Ala.

Two Sires — STRONG IN MELBA BLOOD

Riegeldale Maxim's Ace

Born February 2, 1946

Sire: **Riegeldale Emory's Maxim, A. R.**
A grandson of **Melba** out of a great producing A. R. daughter of Maxim of Bournedale, A. R., 27 A. R. daughters, 7 A. R. sons, 3 daughters over 800, 4 over 700, 17 over 600, 24 over 500 lbs. fat.

Dam: **Riegeldale Majesty's Bluebell**
14094—634—7yrsC
A daughter of His Majesty of Bournedale, A. R. out of Garnet's Rosemary, 14973—660—AA (1 son, 4 daughters).

EIGHT ACE DAUGHTERS IN OUR HERD

The first four are now in milk and making satisfactory records.

Riegeldale Conqueror's Thunder

Born August 10, 1947

Sire: **Riegeldale Emory's Conqueror, A. R.**
A grandson of **Melba** out of Bournedale Bellona, 17871—921—A. 1 A. R. daughter, 4 breeding sons. The bull, Riegeldale Melba's Majestic—sired by a son of Bellona out of Melba—sold for $11,500 in the Riegeldale Sale, 1950.

Dam: **Riegeldale King's Catherine**
11959—653—Sr4C
A daughter of Riegeldale Coronation King, A. R., out of Riegeldale Phador's Catherine, VG '48, 3 records up to 14545—704—5yrs.

Thunder was Grand Champion, Alabama State Fair, 1948, 1949.

22 THUNDER DAUGHTERS IN OUR HERD.

THUNDER AND ACE daughters will be bred to **Shoal Falls L. Fashioner.** A son of a Class Leader. His 7 nearest dams average 20543 lbs. milk, 1046 lbs. fat, THE HIGHEST FOR ANY BULL IN THE SOUTH.

A choice selection of bull calves is now available for sale from A. R. cows.

"The greatest suspense of the Show came in the Aged Cow Class which Judge Harmon remarked was the greatest Aged Cow Class he had ever seen." Guernsey Breeders' Journal on the National Guernsey Show, 1950.

Do you want the Very Tops in Guernseys?

If you are interested in buying some top foundation females, we believe we can find them for you. Of the ten first cows in the above mentioned Aged Cow Class, we sold six of them, five prior to the show. Of the remainder, we sold the sire and dam of one, the sire of another, and the foundation cow from which another was bred.

We will be on the road selecting cattle for our Spring Sales from now until the middle of April. We will find some future champions. Some will be in the sales and some can be purchased privately. We have several listed for sale now that will be "knocking at the front door" next year.

It has been often proved that the top cattle properly handled pay handsome dividends and give the owners much enjoyment.

THE LOUIS McL. MERRYMAN & SONS, INC. — **SPARKS, MARYLAND**

LOUIS McL. MERRYMAN, SR.
LOUIS McL. MERRYMAN, JR.
Phone: Cockeysville 57

JOHN B. MERRYMAN
Phone: Manor 561 W 3
LEE YOST
Phone: Benton, Pa. 3381

GOLDEN GUERNSEY

Ideal Guernsey Farms

"THE WORLD'S LARGEST HERD OF PURE BRED GUERNSEYS"

All Hail

THE NEW CHAMPION!

Daughters of IDEAL'S LETTIE'S DUKE, A. R., now have more 800 lb. records than any other group of paternal sisters in the Guernsey Breed.

HERE ARE THE FACTS:

Daughters of IDEAL'S LETTIE'S DUKE, A. R., have:

40 records above 700 lbs. fat

27 records above 800 lbs. fat

9 records above 900 lbs. fat

2 records above 1000 lbs. fat
(includes pending records)

Special Offer

We have sons of **Lettie's Duke** available out of top A. R. cows or we can also offer bulls out of top **Lettie's Duke** daughters. You can't miss if you see us for that next herd sire.

"It's All In The Records"

"The World's Largest Herd of Pure Bred Guernseys"

JACOB TANIS & SONS, Proprietors
JOHN TANIS, D. V. M.
WILLIAM AULD, Herdsman

IDEAL GUERNSEY FARMS

Augusta - Sussex County - New Jersey

CHICAGO 13 ILLINOIS

CURTISS CANDY COMPANY FARMS

Adds to Its Laurels

1950 Premier Exhibitor—International Dairy Exposition

MARIE Wins for 14th Time

Senior and Grand Champion—Best Uddered Cow

AFTON'S GOLDEN MARIE
9911—577—Jr2C
10938—596—Jr4—305C—3x
14417—785—6yrsC
15661—819—7yrs
14 times Grand Champion, including 1st Prize Aged Cow, Senior and Grand Champion, Best Uddered Cow, N. G. S. and Royal Winter Fair, 1948, N. G. S. and International Dairy Exp., 1950.

1st PRIZE DAIRY HERD
International Dairy Exp., 1950, including (from left) PANSY'S PATSY OF MEADOW LANE, PATSY JEAN OF MEADOW LANE, CURTISS CANDY LEVITY DESTINY, AFTON'S GOLDEN MARIE. MARIE and PANSY'S PATSY also were in the 1st Prize Dairy Herd at the National Guernsey Show, 1950.

1st Prize Bull Calf, 1st Prize Heifer Calf, 1st Junior Get sired by CURTISS CANDY LEVITY HEIR.

CURTISS CANDY ORIOLE
1st prize Heifer Calf, N. G. S., International, 1950. Sired by CURTISS CANDY LEVITY HEIR, undefeated 2-year-old bull wherever shown in 1946, including Senior and Grand Champion, D. C. C., 1946. Also sire of CURTISS CANDY NAVIGATOR, 1st prize Bull Calf, N. G. S., International, 1950.

1st JUNIOR GET OF
CURTISS CANDY LEVITY HEIR
1950 International Livestock Exp., including (from left) CURTISS CANDY FASCINATOR, CURTISS CANDY HEIR BARBEE, CURTISS CANDY PEWEE, CURTISS CANDY ORIOLE.

To its outstanding performance at the 1950 National Guernsey Show, Curtiss Candy added another great chapter of show performance one week later at the International Dairy Exposition. In addition to the purple and blue ribbon winners, Curtiss Candy Guernseys won numerous 2nd, 3rd and 4th prizes. The services of many of the winning animals are available through the Curtiss Candy Company Farms IMproved Stud Service. A post card to us will bring you the necessary information.

LIVESTOCK DIVISION OFFICE, CARY, ILLINOIS—TELEPHONE: CARY 5411

FOREMOST — MAYROYAL — MAXIM — STEADFAST

Blood Lines All Being Bred at EDISTO

EDISTO FARMS CHALLENGER, A. R.

Four Of Our Service Sires

EDISTO FARMS CHALLENGER, A. R.

Sire: CORNELIA'S SUPREME, A. R.

Dam: JEWELLER'S CONNIE
9240—513—G, 14559—884—A

13 years old, still in active service. 122 registered daughters, 40 A. R. daughters, others on test.

QUAIL ROOST NO MAX PILOT

QUAIL ROOST NO MAX PILOT

Sire: QUAIL ROOST NOBLE MAXIM, A. R.

Dam: MAXIM'S PATIENCE C.
11021—573—G, 17142—796—AA

39 daughters in the herd.

3 on A. R. test, others to be tested as they freshen.

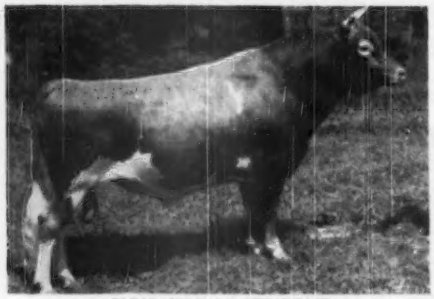

CLEAR SPRINGS' STEADFAST

CLEAR SPRINGS' STEADFAST

Sire: McDONALD FARMS STEADFAST, A. R.

Dam: McDONALD FARMS IONA
10270—520—Jr2—365. Now on retest.

30 daughters in the herd, 2 on A. R. test, both doing very nicely.

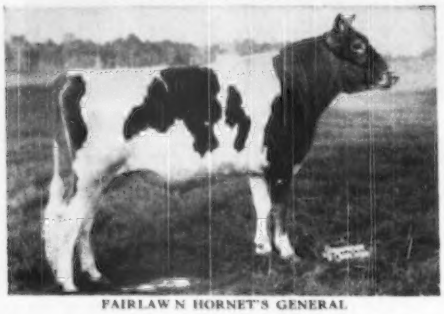

FAIRLAW N HORNET'S GENERAL

FAIRLAWN HORNET'S GENERAL

Sire: FAIRLAWN ACTRESS' HORNET, A. R.

Dam: FAIRLAWN H. FRECKLES
11817—560—G, 17630—814—CC

22 young daughters now in the herd that have the promise of developing into real dairy cows.

Plan to Visit Us and Look The Herd Over.

EDISTO FARMS - Denmark, South Carolina

T. B. AND BANG'S ACCREDITED

J. B. GUESS, JR., Owner — J. B. GUESS, III, Manager — JULIUS E. BELL, Herdsman

PLANNED BREEDING

In our breeding program at Wakefield Farm, we used the two good A. R. Sires, Quail Roost Maxim's Majesty and Quail Roost Valor's Son. Later we used Hillandale Maxim's Sir Walter (Fairlawn Cavalier's Maxim—Wakefield Faith.) These bulls have left good daughters in our herd.

In the spring of 1947, when Mr. Hill purchased Wakefield from his father, it was agreed that we would increase the size of the herd. To do this immediately meant that we would have to buy some foundation cows.

In selecting these cows we have tried to do two things; buy cows that had good production records back of them and add desirable type to the herd.

In the past three years we have used Quail Roost Master Max, Quail Roost Raymost and Fairlawn Maxim's Imprint—three sires that have given us daughters that are coming into milk and are most pleasing.

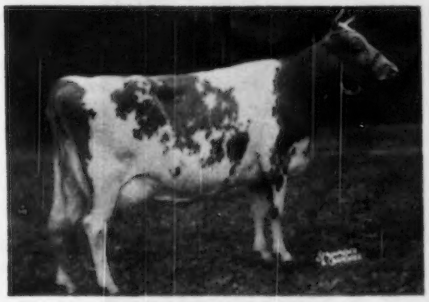

AFTON'S GOLDEN MARIE, Excellent '47, '48, '50.
10938—596—Jr4—305C, 14417—785—6yrsC
15661—819—7yrs.
Sr. and Gr. Ch., Iowa, Nebr., Kansas, Mo., Okla., 1947.
1st Best Udder, Mo., Iowa, Nebr., Okla., 1947.
Sr. and Gr. Ch., Wis., Ind., Ky., N.G.S., 1948.
Sr. and Gr. Ch., 1st Best Udder, N.G.S., 1950.

DAM OF

Fairlawn Maxim's Imprint

We have just three sons of Imprint left; all from top cows. They are priced reasonably. See below.

A few of the cows that we have added to the herd are listed below:

1. **BELMONT VIEW NED'S OLMA**
10635—630—Jr4—365C, 11990—699—5yrs in 321 days. Should finish with about 760.
Sire: Quail Roost King Ned, A. R.
Dam: Dolly Madison of Belmont View.

We have a son of Olma, born December 12, 1949, by Imprint.

2. **CLEARVIEW VALIANT ACTRESS, A. R.**
8928—436—Sr4 in 212 days.
Sire: Lendolure Valiant Royal
Dam: Croasdaile's Valor's Actress
11224—628—8yrs

We have a son by Imprint out of a daughter of Actress that is on test as a two-year-old and is doing well.

3. **WAKEFIELD YEOMAN'S BERNICE**
11256—579—Jr2—365C
12218—595—Sr4—305C—3x
12052—611—5yrs—305C—3x (pending)
Sire: Wakefield Yeoman's Prince, A. R.
Dam: Wakefield Bess
12497—686—BB

We have a son of Bernice by Imprint that was born December 11, 1949. (This cow we bred ourselves).

4. **HAMHURST DANNY BOY'S FLASH**
8544—502—Sr2—305—3x
14686—891—5yrs—365 (pending)
Sire: Bournedale Danny Boy, A. R.
Dam: Rose Maxim's Queen, A. R.

5. **HAMILTON COUNTY MAXIM PRIDDY**
10560—541—Jr2—305C—3x, 13927—745—Jr3 in 315 days.
Sire: Quail Roost Choice Maxim, A. R.
Dam: Hamilton County Anchor's Judy
13162—674—GG

6. **KNIGHTONGALE MAXIM'S OLD ROSE**
8782—481—GHI, 10622—580—Jr3—HIR
10589—567—Jr4—HIR, 11903—600—6yrs—305C—3x
Sire: Quail Roost Maxim's Slogan, A. R.
Dam: Homestead Melrose, that has a lifetime production of 77907—3908, all HIR records at Knightongale Farm, Edgewater, Md.

7. **CROASDAILE'S MAX'S LANNIE,** Excellent '50
13788—718—6yrs—365C
Sire: Fairlawn Cavalier's Maxim, A. R.
Dam: Wakefield June
Lannie is in calf to Master Max and is due February 25, 1951.

Let us send prices and pedigrees on the Imprint sons listed above.

QUAIL ROOST FARMS

GOLDEN GUERNSEY

WAKEFIELD FARM BRANCH

FEDERAL ACCREDITED — NORTH CAROLINA BANG'S FREE CERTIFICATE 257

GEO. WATTS HILL
Owner

Wake Forest, N. C.

E. H. FORBES, Supt.
W. W. FITZPATRICK, Mgr.

Who Was Fleckie?

Her Son

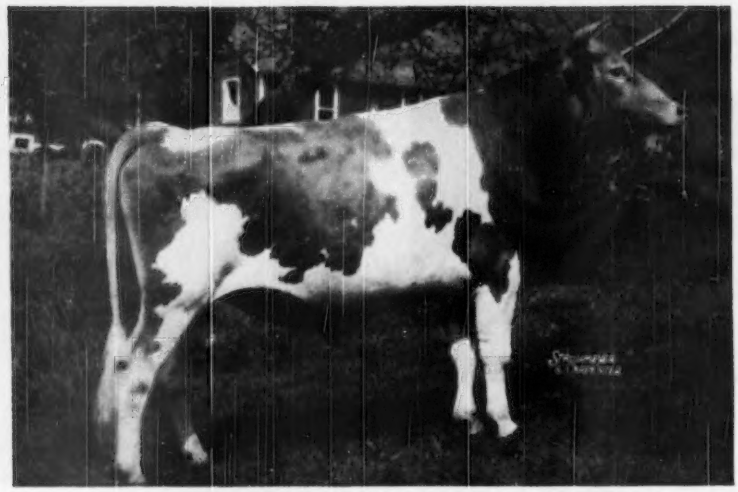

FOREMOST DIAMOND JIM

"MAY ROYAL'S FLECKIE, dam of Diamond Jim, was one of the GREAT cows bred at Emmadine. Her dam, Peach Blossom of the Prairie, has 5 A. R. daughters that average 612 lbs. fat as 2-year-olds. Peach Blossom was out of Lillia of Iowa 2d that has a record of 18520—998—A; her dam, Lillia of Iowa, made 11825—648—E. The sire of Peach Blossom was Junior Champion at the National Dairy Show in 1918 and Senior and Grand Champion Bull at the National Dairy Show in 1919. His sire was Grand Champion wherever shown in 1913, 1914, 1916. The granddam of Peach Blossom was Grand Champion cow at the National Dairy Show in 1916, 1917." William K. Hepburn

Diamond Jim has 5 A. R. daughters that average over 650 lbs. fat as Junior 2-year-olds.

HIGH MOWING FARM - Wilmington, Vermont

HERD FEDERALLY ACCREDITED NO. 11689—STATE BANG'S FREE NO. 1306

ARTHUR D. PINKHAM, Owner HERSHEL BURT, Herdsman WILLIAM BROWN, Manager

Guernsey Pedigree Specialists

Established in 1915

Price Change Effective — December 1, 1950

Number of Ancestors	Size of Blank	Typewritten (Two color) 1 copy	Ditto (Two color) 10 copies	Ditto (Two color) 20 copies
14	8½ x 11"	$1.75	$2.25	$2.75
14	14" square	2.50	3.00	3.50
30	14 x 16"	3.25	3.75	4.25
30	4¼ x 7¼"	1.25 (Pocket loose-leaf)		
62	14 x 17"	4.50	5.00	5.50

Carbon copies limited to two of the same animal $.25 each.

124 17½ x 23½" 10.00
(On cardboard, suitable for framing)

NOTE: On all duplicator pedigrees master copy furnished if requested at no additional cost.

PEDIGREES on LOOSE LEAF BLANKS for sectional post binders, showing 30 and 62 ancestors will cost the same as 30 and 62 ancestors listed above. (Special prices for all animals in herd.)

In ordering pedigrees, please furnish name and herd book number and date of birth of animal to be pedigreed, as well as name and herd book number of sire and dam and grandsire and granddam on both paternal and maternal sides.

SEND FOR SAMPLE OF OUR 8½ x 11"— 14 ANCESTOR ONE COLOR PEDIGREE— 100 COPIES FOR $4.00

Ithaca Sales And Pedigree Company

513 North Tioga St., Ithaca, New York

Telephone 3522

PRODUCTION — TYPE

Walker Farms Ultimus

Sire: **McDonald Farms His Model,** a son of McDonald Farms Heritor, A. R., out of McDonald Farms Fenella.

McDonald Farms Fenella
11465—519—F, 13974—600—6yrsC
E '47, GP '48

Dam: **Walker Farms Piper's Ultistar**
8730—530—Jr4—305—3x
VG '48, D '49, E '50

Ultistar and her twin sister both Classified Excellent in 1950. The only twins of the breed to be Classified **Excellent,** daughters of Flying Horse Royal Piper, A. R. and Mudlavia Ulti La Paloma, A. R.

ULTIMAS SONS FOR SALE

KENT'S GUERNSEY FARM

R. W. Kent & Sons, Owners **Siluria, Alabama**

Dr. Sam B. McFarland, Owner — Bang's Certified B.T.F.

ROBIN ROOST FARMS

Guernsey Cattle — *Berkshire Hogs*

Clark W. Fuqua, Manager — T. B. Certified

LEBANON, TENNESSEE

PRIDE FINDS A NEW HOME

FAIRLAWN HORNET'S PRIDE

Born May 1, 1947

11429—560—Jr2—365 (pending)
Purchased for $1,800 at the 4th Riegeldale Sale.

Sire: **Fairlawn Actress' Hornet, A. R.**
A son of Green Meadow Hornet, A. R. and Bright Lad's Actress, A. R.

Dam: **Fairlawn Peerless Ecstasy**
11134—553—F, 12222—585—7yrs
A daughter of Green Meadow Peerless, A. R. and Pride of Tip Top Farm, 9974—544—EE, 13268—688—AA.

FOR SALE: Bull Calves out of Good A. R. Cows
Send for Prices.

Her Paternal Granddam

BRIGHT LAD'S ACTRESS
11915—584—G, *19146—980—Jr4
National Record when made, now 3rd place
Classified Excellent at 14 years

FORGES FARM

INC.

ESTABLISHED 1910

PLYMOUTH MASSACHUSETTS

In our herd we have pleasing type, correct udders, Proved Production

TEST COW CREDITS FOR OCTOBER, 1950

	DAYS	AGE	MILK	%B. F.	B. F.	MILK	B. F.
Forges Betty Royal	48	Jr3	1829.7	5.05	92.40	2751.6	140.62
Forges F. H. Ethel	40	Sr3	1783.9	4.53	80.81	2276.8	103.14
Forges Parity	138	7yrs	1454.7	5.50	80.01	7915.6	379.45
Ladderlook Narcissus	36	7yrs	1719.6	4.09	70.33	1916.7	78.39
Forges Renetta	88	6yrs	1585.8	4.26	67.55	4918.6	215.87
Forges Finality	172	Sr3	1218.1	5.52	67.24	8602.7	413.85
Forges Tilly Prim	160	7yrs	1386.2	4.79	66.40	8632.2	416.78
Forges Maria	140	Sr4	1263.1	5.26	66.39	7845.9	376.65
Forges Royal Lady 2d	130	Sr3	1119.1	5.76	64.46	5837.8	325.90
Forges F. H. Vanity	67	Jr2	1214.2	5.20	63.14	2728.4	128.70
Basquaerie Janearius	184	7yrs	1532.8	4.09	62.69	11326.7	428.12
Forges Rose Bell	189	Sr4	1288.0	4.41	56.80	9052.0	371.55
Forges Sunny Maid	22	7yrs	1025.8	5.30	54.37	1025.8	54.37
Forges Colleen	85	Jr2	1198.2	4.38	52.48	3335.8	136.98
Forges Levity Belle	293	Jr2	808.0	6.01	48.56	9620.4	500.42
Forges Loveliness	260	Jr2	831.2	5.64	46.88	8129.4	428.53
Forges F. H. Lassie	322	Jr2	780.7	6.00	46.84	10670.8	539.84
Forges Lightness	249	Jr2	870.7	5.11	44.49	8613.1	400.47
Forges Rosemaid Bell	40	Sr2	847.1	4.94	41.85	1052.3	51.99
Forges Proxy	357	Jr2	674.2	5.99	40.38	10783.6	571.22
Forges Daintiness	27	Jr2	1001.1	3.91	39.14	1001.1	39.14
Forges Meadow Daisy	13	7yrs	697.3	4.80	33.47	697.3	33.47
Forges Brightness	365	Jr2	461.8	5.38	24.84	13295	633 (pending)
Forges Garnet	365C	Sr2	304.0	5.94	18.06	11037	553 (pending)
Forges Belinda	365	Sr4	37.5	4.27	1.60	20976	852 (pending)
Forges F. H. Evelina	365C	Sr3	18.2	6.41	1.17	13584	717 (pending)

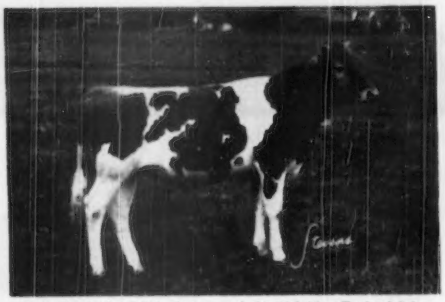

FORGES PARAGON, that topped the 24th New England Sale, May 4, 1950. 22 bulls in Sale.

FORGES PARAMOUNT, that topped the 25th New England Sale, October 27, 1950. 12 bulls in Sale.

Above bulls are both sired by Langwater Peterson (Langwater Peter—Langwater Corona, Excellent '48). Peterson is owned by Charlescote Farm, Sherborn, Mass.

3 more sons of Peterson available that can be tops; also 3 sons of Garnet's Darius, Jr. herd sire (Langwater Darius, A. R., $5,000—Antietam Garnet, A. R., $8,100, 2 daughters over 700).

Consider a young bull at this time when prices are down, from a background that really can't miss, and that will be ready for showing and service by Spring. All bulls offered are from dams with 700 lbs. butterfat or better.

T. B. AND BANG'S ACCREDITED (VACC.)

LOTHROP WITHINGTON, President — THOS. W. PRENTICE, Manager — ROBERT CLAPP, Herdsman

LAKE DELAWARE FARM

DELHI, NEW YORK

Look What We Have . . .

A son of LANGWATER PETERSON, out of LANGVALLEY ROYAL NAOMI

Here He Is

CHARLESCOTE CRUSADER
Top bull at the 1949 New England Sale at $2,550.

Sire: **Langwater Peterson,** a son of Langwater Peter, A. R., out of Langwater Corona, 15066—749—A.

Dam: **Langvalley Royal Naomi**
12516—756—Jr2—365C
13276—816—Jr3—365C
A daughter of Caumsett King Royal out of Foremost Nanita, 16131—857—Jr2, Class Leader, third place.

CRUSADER Sons Available Soon

Season's Greetings And Best Wishes To All Guernsey Breeders

PETER G. GERRY, Owner — T. B. AND BANG'S ACCREDITED — E. RAY MARTIN, Farm Manager

There's Great Production Inheritance Behind Our Herd Sire

GOLDEN GRANGE O'PAUL

Born February 9, 1947

Sire: **Meadow Lodge King's Oklahoma**
Sold for $13,200. A full sister sold for $5,250.

His Dam

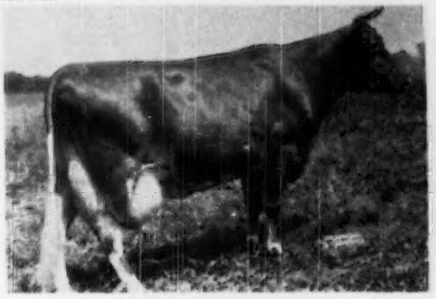

GOLDEN ARROW LULU BELLE
13643—671—DD
16223—804—AA
2 A. R. daughters:
GOLDEN ARROW JOSEPHINE
13838—637—GG
GOLDEN ARROW JOAN
11088—606—BB

His Sire's Dam

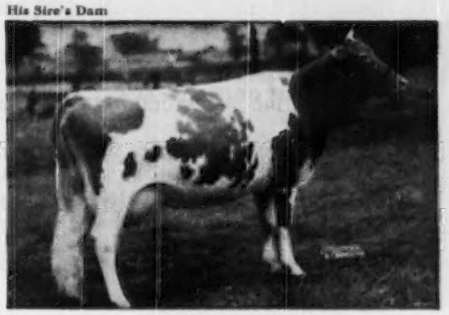

MOONLIGHT'S GENTIAN
EXCELLENT '47-VG '48
12813—411—GG
13330—620—DD
12056—591—BB
13637—709—AA
16389—881—AA
13223—657—AA

We can offer **Production-Bred** sons of O'PAUL.

Write us Today.

UNDULATA FARMS — Shelbyville, Ky,

Box 151—MISS JANE MEYER, Owner

Philcrest Farm — Bolton, Mass.

HOME OF CHAMPIONS

Do you want some sound, well-bred, high-production line Guernsey cattle at reasonable prices?

Get in touch with us!!!

Our herd is based on blood of great all-American animals—Mussolini—Flying Horse Beacon—Flying Horse Ruler and that marvelous old cow, Valleyside Vera's Evelyn, with her chain of high milk and butterfat production of almost 10 years. A very great cow of persistent breeding and mighty production.

If you want a well-balanced, soundly based breeding program, aiming at fine type and solid production, you need one or more of our animals in your herd.

Herd Bang's Free and Accredited.

Come to our farm in Bolton, Mass., at the top of the hill just off Route 117 between Bolton Centre and Clinton, Mass.

See Mr. BRAD BLOSSOM. He will be glad to show you a few animals of superlative background and promise we now have available.

He will counsel you on our blood lines and their worth to your herd. He will treat you right. Reasonable prices, merit and value for your money.

Don't delay.

Call now.

Bolton 50

PHILCREST FARMS.

Owner, PHILIP J. PHILBIN — Manager, BRAD BLOSSOM

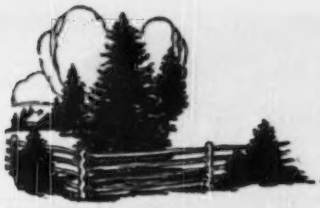

Spruce Shadows Farm

Introducing . . . A NEW SIRE

Here Hs Is

BOULDER BRIDGE ST. NICK
Born December 1, 1947

Sire: Valleywood Valiant Hero, A. R. Grand Champion, National, 1940. 37 P. R. sons, 41 A. R. daughters. 1 over 800 lbs. fat, 6 over 700 lbs. fat, 22 over 600 lbs. fat.

St. Nick's Dam

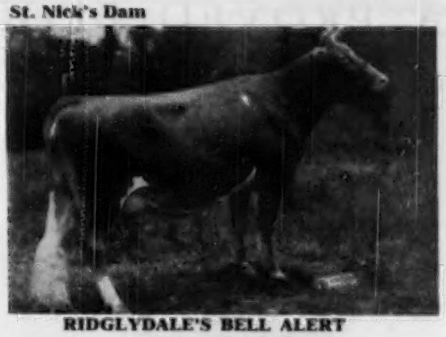

RIDGLYDALE'S BELL ALERT
12485—631—Jr2C
18156—801—10yrs
ST. NICK IS A FULL BROTHER TO
Boulder Bridge Promise
15855—818—5yrs
and to QUINOLINE (see below)

St. Nick's Full Sister

BOULDER BRIDGE QUINOLINE
13188—692—Jr2
Classified VG '47

Hero's Paternal Sister

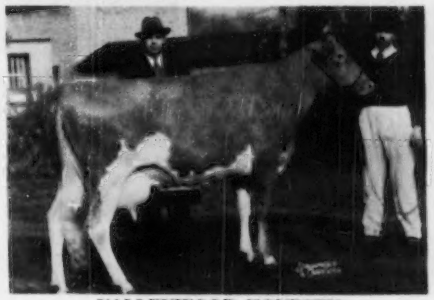

VALLEYWOOD HONESTY
14522—792—GG
14612—824—Jr3
17708—901—Sr4

We also added to our herd 4 other Boulder Bridge animals —

1) A Three-Year-Old on test and due in March to our St. Nick bull.
2) A Choice Open Heifer out of the Douglaston Duchess Maria family.
3) An Agressor Daughter out of a Very Good Smithdale-bred cow.
4) An A. R. cow due in March to our St. Nick bull and out of Promise—St. Nick's full sister.

Plan to visit our herd during 1951. You are always welcome.

Season's Greetings and Best Wishes to All Our Guernsey Friends

BANG'S FREE — T. B. ACCREDITED

SPRUCE SHADOWS FARM

East Old Shakopee Road
Minneapolis 20, Minnesota

JAMES E. KELLEY, Owner MARVIN ANDERSON, Herdsman A. L. SQUIRE, Supt. of Guernseys

Mt. Ararat Farms

GUERN[redacted]

[redacted]posit, Maryland

A PROVED BROOD COW—

13 years old and still going strong

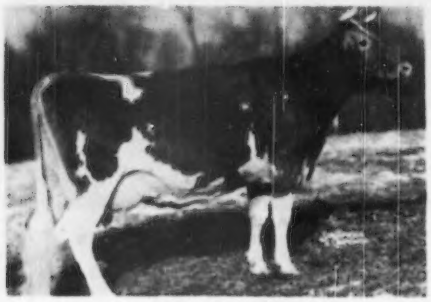

Meadow-Gold Duke's Pauline

8978—440—CCC
9637—458—A (2x)
9374—469—8yrs—365C—2x
10615—477—11yrs—305C—2x

Will go over 500—12yrs—305C—2x.
Due February, 1951, to her grandson, HOMINY HILL CORONATION KING. Classified VG '49.

2 of Her 7 Daughters

Meadow-Gold Prudence

7908—438—GGG
8399—453—EEE
18037—1017—6yrs—365C
Classified Excellent '48
2 A. R. daughters

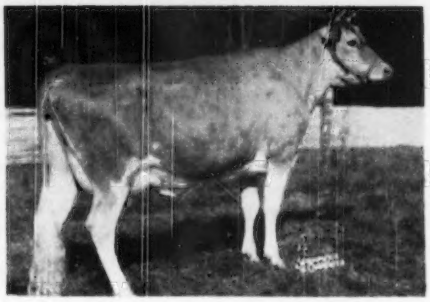

Meadow-Gold R. Pride

5950—272—Jr2—2x in 224 days
1st Sr. Yrl., Jr. Ch., Md., 1949.
2nd 2 Yrs., Md., 1950.
Due in March to HOMINY HILL CORONATION KING.

PAULINE is the Granddam, through PRUDENCE, of HOMINY HILL CORONATION KING, sire of 30 daughters in our herd, the first due to calve in April.

PAULINE is the dam of MT. ARARAT ROYAL JUPITER, by MT. ARARAT ROYAL VALOR. We plan to begin using him the first of the year.

MT. ARARAT FARMS — Port Deposit, Maryland

FRANK D. BROWN, JR., Owner H. E. ROBERTS, Manager LEON A. PACKARD, Herdsman

Consigned to the 34th Special Guernsey Sale

December 14, 1950, Lancaster, Pa.

DAMIAN PACORA
1st 3-year-old, Md., 1948.
14691—725—Jr4—365

Her daughter, Grayce Farms Pacora (Vaccinated), fresh before Sale.

By Damian Aristocrat, he by Damian Victor of Ridglydale.

Also, a maternal brother of Damian Pacora. Born June 10, 1949.

By McDonald Farms Gallant, A. R.

We have 3 sons of Gallant ready for light service.

GOLDEN GUERNSEY

FAIRVIEW GUERNSEY SALE

The Milking Herd Owned By WALTER HICKOK, Ostrander, Ohio
One of Ohio's Top Farmer-Breeders.

40 Head

YOUR CHANCE FOR WINTER PRODUCTION

11 Two-year-olds fresh before sale date.
10 Cows recently fresh and several due during winter.

TUESDAY, DECEMBER 19, 1950 — 1:00 P. M.

At the farm near Ostrander, Ohio

Bethany Wistar's Ambassador

20 Daughters of
BETHANY WISTAR'S AMBASSADOR

12 A. R. daughters, 6 daughters increased production over their dams—928 lbs. milk, 50 lbs. fat, U.S.D.A. proving.
His sire: Green Meads Wistar

His dam: Blakeford Delphine (VG '47)
13217—584—G, 12327—551—8yrsC

9 DAUGHTERS OF GAYHEAD'S LIBERATOR
INCLUDING

Fairview's Binnie (7 A. R. records)
11033—596—BB
10388—541—7yrs—HIR (634)

Fairview's Bonnie Alice (5 A. R. records)
9556—448—5yrs—HIR (730)
10733—509—6yrs—HIR (610)

Fairview's Beau (3 A. R. records)
9403—482—Sr3—HIR (730)
12294—608—Sr4—HIR (730)

Fairview's Betsie Ann (2 A. R. records)
9966—502—Jr4—HIR—694 (pending)

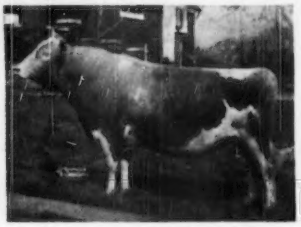

Gayhead's Liberator

2 Small Bull Calves and the 3-year-old Herd Sire
FAIRVIEW'S ALNA'S AMBASSADOR

The Fairview herd has been under an official production testing program year after year. Full pedigrees. Records made on 2x milking.

T. B. AND BANG'S ACCREDITED

WE RECOMMEND THIS HERD TO YOU

SALE MANAGEMENT
The Ohio Guernsey Breeders' Association — Wooster, Ohio

The Public Approves . . .

DID YOU NOTICE? At the 2nd McDonald Sale . . .

A half-brother—out of the same cow as our sire sold for $11,500.

Another bull—top at the sale at $21,000 was out of Lady Augusta the maternal granddam of our bull.

McDONALD FARMS STEADFAST NOLAN

Carries the blood of two of the breed's top brood cows—

LADY AUGUSTA and MELBA

Another half-brother to Nolan—by the same sire sold for $6,100.

This combination of blood found in our sire is the same breeding and inheritance that made the 2nd McDonald Sale the highest consignment sale of all time.

McDONALD FARMS STEADFAST NOLAN

OUR JUNIOR SIRE

Sire: **McDonald Farms Steadfast**

HIS DAM

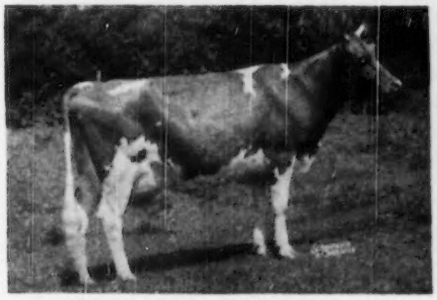

McDONALD FARMS GENTLE (E '47, '48)
12646—736—5yrs—365—1091

Dam: **McDonald Farms Gentle**

HIS SIRE'S DAM

DOUGLASTON CORONATION QUEEN
13860—803—DD
Sold in 1942 for $3,000
4 P. R. sons, 3 A. R. daughters.

OUR OTHER SIRE . . . **McDONALD FARMS S. MELDON**

Reserve Grand Champion, National, 1949. Carries the same Melba inheritance through his sire Steadfast and he is out of the proved Blueblood line.

BULL CALVES FOR SALE.

LYNNDALE FARMS — Phoenix, Arizona

LYNN B. HAMILTON **3445 Glendale Ave.**

19 SHOPPING DAYS UNTIL CHRISTMAS

This business of Christmas shopping is sometimes a difficult job! It takes time to pick out something the recipient will enjoy and find useful.

But can you think of a better gift to give your Guernsey friends than the Performance Register? If you already have a set, you know how useful it has been to supply data on bulls and females, writing pedigrees, studying blood lines and cow families, and keeping up with the progress of the breed. Why not introduce your friends to this wealth of information?

Volume I and II can be procured at any time by writing The American Guernsey Cattle Club. These are priced at $10.00 each. Since Volume III is still being printed and will not be available by Christmas, we have prepared an attractive gift certificate as a substitute. The person whose name appears on this certificate will receive a copy of Volume III at its completion. Simply send us your check for $10.00 and indicate who is to receive the Volume. We will then send you the gift certificate that you may sign and give to your friend at Christmas time.

Here's a chance for your friends and the Performance Register to get acquainted!

THE AMERICAN GUERNSEY CATTLE CLUB
Peterborough, New Hampshire

Enclosed is my check for $.....

Please send me:

( ) Volume I (Data from 1898 to July 1, 1941) at $10.00.

( ) Volume II (Data from July 1, 1941 to January 1, 1947) at $10.00.

( ) Gift Certificate for Volume III (Data from January 1, 1947 to January 1, 1950) at $10.00.

The Certificate should be made out to .....

who will receive a copy of Volume III at its completion.

SIGNED.....

ADDRESS.....

ALDERNEY-BROOKLAWN FARMS

3 of Our Herd Sires

The Proved A. R. Sire . . .

1. FLYING HORSE KING'S TRUMPETER

SIRE: **Dunwalke King's Glory**—a son of IMP. LA FLEUR DU JARDIN'S ROSEBUD, 10660—619—AAA (5 A. R. sons, 3 A. R. daughters).

DAM: **CATAMOUNT MELODY,** 14047—848—AA, Excellent, 1948 (3 P. R. sons, 2 A. R. daughters with 637—Jr2—305C—2x, Class Leader, 736—GG).

Two Promising Younger Sires

A TRUMPETER SON

2. BROOKLAWN TRUMP

SIRE: **Flying Horse King's Trumpeter** (see above).

DAM: **Florham Queen Rose,** 12321—653—FF
2 P. R. sons, 3 A. R. daughters. A daughter of the noted production sire—Langwater Country Gentleman.

A FROLIC SON

3. BROOKLAWN BERT

SIRE: **Langwater Frolic, A. R.**

DAM: **Maple Lane Berdena's Valentine,** 13385—739—GG

NEXT DAM: **Heweshurst Berdena**
11147—635—GG, 13592—797—AA
3 A. R. daughters.

If you are driving South this winter make it a point to stop at our farm. We are located on the main highway—right at the intersection of U. S. 202 and N. J. 10.

You are always welcome at Alderney-Brooklawn

WRITE US YOUR NEEDS

T. B. ACCREDITED 398931 VACCINATED

ALDERNEY-BROOKLAWN FARMS

MORRIS PLAINS, NEW JERSEY

J. L. MacDOUGALL, Superintendent

HENSLEE FARMS

Kingston Springs, Tennessee

Four Half-Sisters To — McDONALD FARMS PRE NOBEL

Win The Coveted Get of Sire Award, National Guernsey Show—International Dairy Show, 1950

HIS DAM

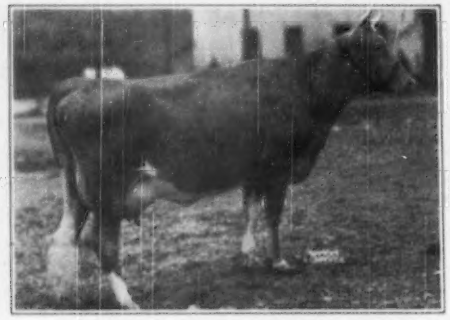

McDONALD FARMS ENAVEVE
15073—683—GG, 12404—592—7yrs—365
On twice-a-day milking.
She is one of six top A. R. daughters of Foremost Jenaveve, 634—AA. Old Jenaveve is still breeding at 16 years of age.

HIS FULL SISTER

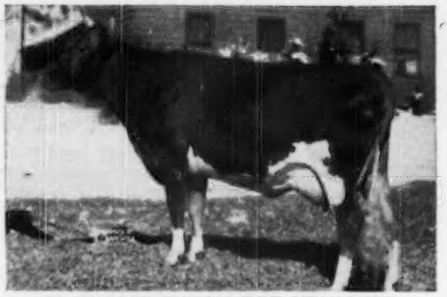

McDONALD FARMS PRE KENAVEVE
10627—536—Jr2—305C
13386—716—Jr3C
5th prize two-year-old, 1948 National Guernsey Show. A big powerful cow that will hold up well and produce high year after year.

Four Half-Sisters To PRE NOBEL

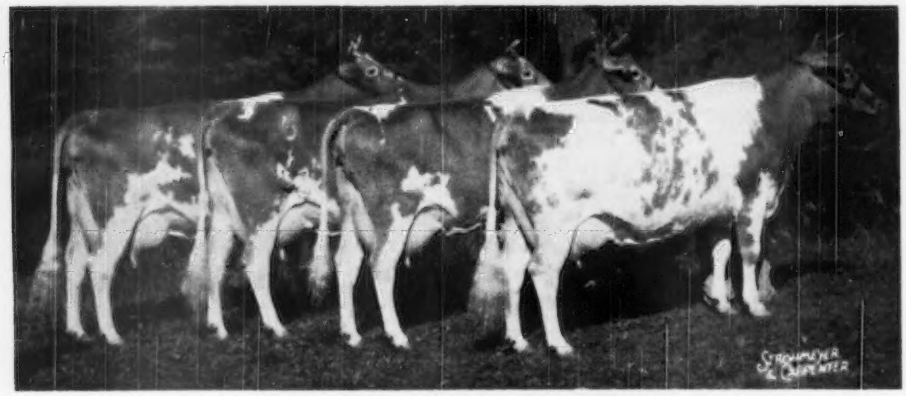

Get of McDonald Farms Prediction
Showing PRE LIDELIA, PRE LURA, PRE LYNN and PRE JEDETTA
1st Get of Sire—1st Production Get—National and International, 1950.

ALSO IN OUR HERD . . .
McDonald Farms Pre Karen ($17,000) top cow, 2nd McDonald Sale.
She is a half-sister to PRE NOBEL and the 4 cows pictured above.

BULL CALVES OUT OF TOP A. R. COWS FOR SALE.

GOLDEN GUERNSEY

EDWARD B. HENSLEE, Owner
FLOYD KRAUTER, Manager
Tel. 8-5574 Nashville
DALE BAILEY, Herdsman

Always TOPS

TIME HAS PROVED CHARMEL'S SELECT HERD

NATIONAL GUERNSEY

Ties into **SHOW** Ties into

CHARMEL FARM

McDONALD FARMS HIGH NORTH STAR
1ST PRIZE BULL
paternal brother to

McDONALD FARMS HIGH NOBLE PEER
purchased by CHARMEL FARM for $21,000

McDONALD FARMS HIGH NEPTUNE
1ST PRIZE BULL
paternal brother to

McDONALD FARMS HIGH NOBLE PEER
Owner, CHARMEL FARM

McDONALD FARMS IDEAL MARS
NATIONAL GRAND CHAMPION
paternal brother to

McDONALD FARMS IDEAL MAGGIE
purchased by CHARMEL FARM, April 7, 1949.

IF THEY ARE **CHAMPIONS** YOU'LL
FIND THEY HAVE RELATIVES
AT CHARMEL.

YES, FOR TOPS IT'S CHARMEL

REGISTERED GUERNSEYS

Charmel Farm

ALWAYS TOPS!

CHARLES L. MELENYZER *Owner* CECIL E. COOPER *Manager*

Belle Vernon, Pennsylvania

Indiana Guernseys

Looking For A Future Herd Sire?

SONS AVAILABLE by

Himself

GAYOSO LEVITY MATCHLESS
Born January 25, 1945
We have **18 daughters** in our herd.

GAYOSO LEVITY MATCHLESS

Sire: **Coronation Victor, A. R.**
A son of Green Meadow Levity, 13961—707—FF ($17,500). 2nd dam: Shuttlewick Levity, 16896—804—G ($25,500).

Dam: **Wyebrook Matchless Dutchess**
12655—619—FF, 12785—662—EE
Sold for $15,000, a granddaughter of Wyebrook Matchless, A. R., Sr. and Gr. Champion, Dairy Cattle Congress, National Dairy Show, 1936.

• • •

WRITE FOR PRICES AND PEDIGREES.

JOHN J. GREEN, Herdsman

REGISTERED GUERNSEYS
Leafy Lane Farm
KOKOMO, MRS. R. A. CRAIG ★ KOKOMO, INDIANA

Take A Look at ACE'S Daughters—

Sonny Acre's Ace's Ina	10585—510—Jr2—305C 7020—323—153 days (2x) 305 (on test)
Sonny Acre's Ace's Blossom	8909—421—Jr2—305
Sonny Acre's Ace's Tunette	3699—167—119 days (2x) 305 (on test)
Sonny Acre's Ace's Destiny	3712—156—132 days (2x) 305 (on test)
Sonny Acre's Ace's Azalea	7201—381—Jr2—305C (2x) 7059—402—Jr3—305C (2x)
Sonny Acre's Ace's Aster	7784—412—Jr2—305C (2x)
Sonny Acre's Ace's Paulet	5224—254—220 days (2x) Jr2 (on test)

GOLDEN GRANGE WARRIOR'S ACE is a son of Meadow Lodge King's Warrior, A. R., that is by Langwater King of the Meads, A. R., out of Green Meadow Wanda, 14409—617—A, and out of Fawn of Elmgrove, 12002—570—AA, a daughter of Destiny of Leyden, A. R.

Sonny Acres
GREENTOWN, INDIANA

Ace sons for sale, also a few females. Write for price list.

L. A. PARSONS AND SONS

Indiana Guernseys

R. R. 2, Box 463, Indianapolis 44, Indiana
10 miles Northwest of Indianapolis on U. S. 52

J. K. LILLY, Jr., Owner
J. ELI WARD, Manager

EAGLE VALLEY FARM

Look At This Female Line Behind Our Herd Sire

Eagle Valley Cora's Hassan

Sire: **McDonald Farms Hassan, A. R.,** a son of McDonald Farms Distinction, A. R. and Blakeford Phyllis, 9853—600—G, **Classified Excellent '47 '48.**

HIMSELF

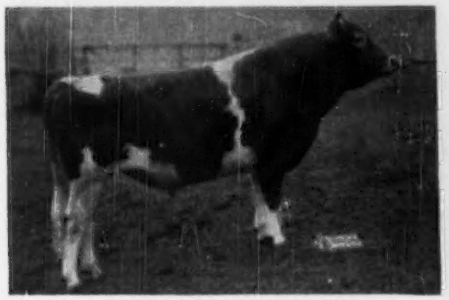

EAGLE VALLEY CORA'S HASSAN

HIS DAM

EAGLE VALLEY'S CORA
11201—570—Jr2—956 T. M., 15130—763—7yrs—465—3x

Cora's Hassan family line—His Dam is a full sister to Eagle Valley Lord's Cora, 15397—778—Jr3—365C and Eagle Valley Coy, 8370—410—Jr3—305C, 11603—579—5yrs—305C.

Cora's Hassan Sons are Available.

FULLER FARMS ★

Shelbyville, Indiana
Route 2

Typical A. R. Cows In Our Herd

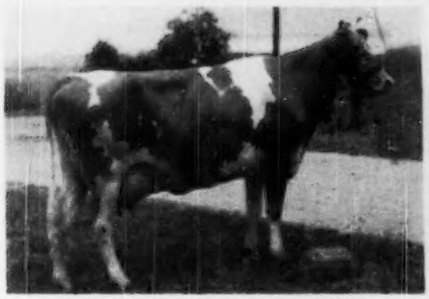

EAGLE VALLEY TED'S MONNIE
12263—614—Jr2—365C—2x
10747—503—Sr4—305C

MYERSMEAD MERRILY
13015—719—Sr2—365C—2x
10705—555—5yrs—305C
She is by a son of Coronation King of Pine Manor ($11,500) and Florham Crystal ($6,100).

These and other top cows are being bred to our sires — bulls rich in the best of proved McDonald Farms breeding.

BULL CALVES FOR SALE

HESTER AND PARRISH FULLER, Owners P. E. KEFFABER, Supt. C. S. COLLINGS, Manager

Indiana Guernseys

We've Bred Some Good Ones — For You

SIRED BY

NORTHERN CONRAD'S BASIL
Born March 10, 1949
A half-sister sold for $10,000 in the Franchester Sale, 1950.

Sire: Riegeldale Emory's Conrad, A. R.
2 P. R. sons, 28 A. R. daughters. 1 over 900, 4 over 700, 12 over 600 lbs. fat.

Dam: Horse Shoe Bailiff's Beam
11690—638—Sr2
Two crosses to Hardwick, outstanding son of Faithful.

CLEAR SPRINGS' PRINCE RAIDER
Born April 18, 1942
A Maxim-bred bull out of the Fern family.

Sire: Quail Roost Maxim's Prince, A. R.
37 P. R. sons, 59 A. R. daughters. 2 over 800, 11 over 700, 20 over 600 lbs. fat.

Dam: Appin's Happy Girl
11471—585—C
13656—697—A
13820—721—AA
2 A. R. daughters.

McDONALD FARMS S. MASTERMAN . . . A son of McDonald Farms Steadfast (Riegeldale Melba's Emory, A. R., $30,000—Douglaston Coronation Queen, 13860—803—DD). Masterman is out of McDonald Farms Pre Josephine, 13171—690—Jr2—365, VG '47, a daughter of Prediction that won 1st prize Get of Sire at the National Guernsey Show, 1950.

Bull Calves for Sale. Also a few females.
Send for Price List.

FRED SIESS, Owner
ALTA ARTMAN, Manager
WILLIAM SMALL, Herdsman

BIG SPRINGS FARM
LEBANON, INDIANA

PROFITABLE PRODUCTION *Plus* WINNING TYPE

That is the Rich Heritage of our Sire:

South Wind Barrister Lad

Born April 15, 1944

Sire: **McDonald Farms Darnall, A. R.**
26 A. R. daughters including—The Senior & Grand Champion Female, 1950, Michigan State Fair.

Dam: **South Wind Junbright's Bertha** ——▶
10266—482—Jr2—305C—2x
9807—489—Jr3—305C—2x
15921—785—Jr4—365

His Dam from the Junbright Family

See Official Records at left. She produced 35,994 lbs. Milk, 1756 lbs. Fat her first 3 lactations (2 were 10 month—2x records).

FOR SALE: Sons of **Barrister Lad** out of our top A. R. cows.

Write or Visit Us Soon.

RIDGEWOOD FARMS
Covington Road, Route 6, Fort Wayne, Indiana

CLARENCE L. SCHUST, Owner
RICHARD FUELLING, Herdsman

Indiana Guernseys

Introducing....

Mulhocaway RosenKavalier

Born March 25, 1946

Sire: **TWO BROOKS CARILLON**
A son of Clara's Heartsease Butterfat, A. R., 16 P. R. sons, 75 A. R. daughters, with 3 over 800, 9 over 700, 20 over 600 lbs. fat, out of Hilltop Butterfat Bella, 13601—727—E, 2 A. R. sons, 2 A. R. daughters.

HIS DAM

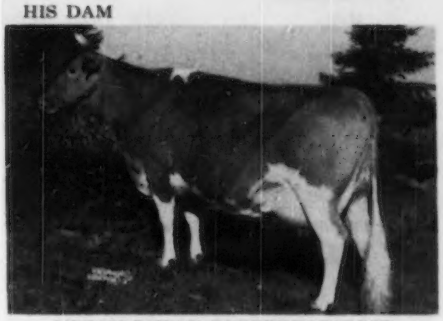

MULHOCAWAY BUTTERFAT ROSE
13317—729—5yrs—365C
Classified VG '47, a daughter of Hilltop Butterfat, A. R., out of Mulhocaway Rosebud, 10480—530—GGG, 10997—585—EEE.

We Have A Few Good Bull Calves—Write Us Your Needs.

TERRA VISTA — Goshen, Indiana

MR. AND MRS. HARRY BAINTER

On Ind. 15 just south of U. S. 20

White Lick Farm

E. K. WETZEL ★ ★ ★ MOORESVILLE, INDIANA

MAILING ADDRESS: E. K. WETZEL, 4100 E. THIRTY-EIGHTH ST., INDIANAPOLIS 1, IND.

Extends To All Our Guernsey Friends

Xmas Greetings

from the home of —

Flying Horse Amy's Private
Sire: CHEDCO COLONEL, A. R.
Dam: HILLTOP BUTTERFAT AMY 15900—800—D

Chedco Jupiter
Sire: CHEDCO ADVANCE, A. R.
Dam: CHEDCO HONEY GIRL 9679—530—D

Chedco White Lick
Sire: CHEDCO ADVANCE, A. R.
Dam: CHEDCO BLOSSOM
A daughter of Chedco King of the Meads, out of Chedco Honeysuckle, 10963—616—GG, 15041—800—A.

SONS OF THESE GREAT SIRES AVAILABLE

HERD T. B. ACCREDITED-CERTIFIED BANG'S FREE

MR. AND MRS. ERWIN K. WETZEL, Owners — LLOYD SIMMONS, Manager — **MOORESVILLE, INDIANA**

Assure Yourself and friends proper accommodations for a pleasant time.

Annual Meeting

1951

Make Your Hotel Reservation Now!

Mail Immediately.

Reservations can be cancelled later if necessary.

Tuesday May 15	Wednesday May 16	Thursday May 17
Panel Discussion	Annual Meeting	Mid-West Sale
Farm Visits	Type Demonstration	
Reception and Party	Parade Sale Cattle	
	Reception Banquet	

All affairs will be held approximately 25 miles west of Chicago, near Cary and St. Charles, Ill.

The hotel situation is very tight—reservations are difficult to get. By acting now your hotel accommodations will be secure.

Bus Service from DRAKE HOTEL, Chicago, each morning 8:30 A. M., return 10 P. M., for those who prefer to stay in Chicago.
Other hotels at ST. CHARLES, Geneva, Aurora, Ill.

Make Direct Application for Hotel Reservations on this Form.

WRITE TO HOTEL OF YOUR CHOICE—

Drake Hotel—JOHN BOGARDUS, Res. Mgr.
Chicago 11, Ill.
Rates: Single —$5 to $8
Double —$8 to $14

Geneva Hotel—Res. Mgr.
Geneva, Ill.
Rates: Single —$3 to $3.50
Double —$4.50 to $5

Baker Hotel—Res. Mgr.
St. Charles, Ill.
Rates: $3 to $4 per person

Leland Hotel—Res. Mgr.
Aurora, Ill.
Rates: Single —$3.50 up
Double —$5.75 up

Aurora Hotel—Res. Mgr.
Aurora, Ill.
Rates: Single —$3.50 up
Double —$5.50 up

RESERVATION FOR HOTEL

Name of Hotel ..... Date .....

Address .....

.....

Number in our party—Men ..... Women ..... Date and hour of arrival .....

Date and hour of departure .....

NUMBER AND TYPE OF ROOMS DESIRED

Single ..... Twin ..... Double .....

Send reservations to—NAME .....

ADDRESS .....

.....

(Use this form or mention AMERICAN GUERNSEY CATTLE CLUB Meeting, or reservation will be refused.)

BULL CALVES WITH MAXIM BACKING

Sired by

Elsie's Fayroyal Noble

Born March 21, 1947

SIRE: **QUAIL ROOST NOBLE SWAIN, A. R.,** a son of CESOR NOBLE MAXIM, A. R., out of QUAIL ROOST QUEEN MAID.

HIS DAM

RUAYNE BRIGHT ELSIE
12447—529—Sr2C
Sire: BOURNEDALE BRIGHT STAR, A. R.
Dam: BUTLER ISLAND VALOR ELSIE

HIS SIRE'S FULL SISTER

QUAIL ROOST NOBLE MAID
14083—744—Jr3
Classified Excellent '48 '49. Top animal in the Quail Roost Sale at $11,000.

WE WILL SELL A FULL BROTHER TO NOBLE —
CLOVERLAND NOBLE SWAIN—Born June 1, 1949

Send for price list and pedigree.

WALKER'S CLOVERLAND DAIRY

M. W. WALKER, Owner — **ALEXANDRIA, LOUISIANA**

W. P. BRANSTETTER GUERNSEY DISPERSAL

At Farm—10 Miles North East of Crawfordsville, Indiana

45 Miles North West Indianapolis, Ind.

December 15 — 12:30 P. M., C. S. T.

40 Registered Guernseys at Auction

Herd T. B. and Bang's Accredited. With 30-day check test.

Herd Sire: **WELCOME-IN CHARLES,** born September 24, 1945
Sire: CHEDCO ALEXANDER (Grandson of Langwater Pharaoh)
Dam: ROUGHWOOD BIRTHRIGHT, 11501—564—GG, 11487—626—4D former Class Leader record.
Sire: Langwater Advance, A. R.

This herd has been built through the most able advice and assistance of Mr. Lawrence Wright of Sheridan, Indiana. Mr. Wright has spent most of his life promoting 4-H work. Mr. Branstetter's sons have been very active in 4-H work and this herd has been shown very successfully in district shows as well as at the Indiana State Fair. The herd has been on A. R. test for some time and some very creditable 2x milking records have been made.

It is from Good Farmer Breeder Herds, such as this one, that some of the great cows of the breed have come.

W. P. BRANSTETTER, Darlington, Indiana, Owner

Sale Managed by—**Everett R. Beaty Sales Service, Huntington, Indiana**

Sale will be held under cover and all will be done to make you comfortable.

Geo. Salley's 10th

ORANGEBURG GUERNSEY SALE

At the Fairgrounds - ORANGEBURG, S. C.

Monday, December 18, 1950 - 12:30 P. M.

75 HEAD Already In (as of November 6) **Others Being Selected Daily**

INCLUDING

50 GUERNSEY COWS, all registered, many with records, all either fresh, in heavy milk or due soon after sale.

15 to 20 GUERNSEY BRED HEIFERS, all registered, some due before sale, others due soon after, all heavy in calf to good bulls.

ABOUT 10 GUERNSEY OPEN HEIFERS, all registered, mostly out of A. R. dams, all by good bulls, suitable for building a herd or calf club projects.

5 GOOD YOUNG GUERNSEY BULLS, all with fully proved pedigrees and the inherited ability to sire decent cows that will milk.

THE ORANGEBURG SALE IS THE MARKET PLACE FOR GOOD GUERNSEYS AT FAIR PRICES.

TO OUR CUSTOMERS AT A DISTANCE

BRING YOUR TRUCK AND BUY A TRUCKLOAD AT REASONABLE PRICES. WE EXPECT TO SELL 80 TO 90 HEAD, MOSTLY FRESH AND SPRINGING COWS AND HEIFERS, READY TO MILK.

WE CONSIDER THIS THE BEST OPPORTUNITY YET OFFERED IN THE SOUTH TO BUILD UP GOLDEN GUERNSEY HERDS WITH GOOD CATTLE AT FAIR PRICES.

The cattle are consigned by breeders, both large and small, in Virginia, and North and South Carolina. The herds consigning are all fully negative for both T. B. and Bang's, mostly fully accredited, a few vaccinated.

THE BULLS ARE ALL BY OUTSTANDING SIRES AND OUT OF HEAVY PRODUCING DAMS FROM GOOD FEMALE LINES. They are consigned by KLONDIKE FARM, ARDEN FARM, MAEGEO FARMS, DUKES DALE FARM.

WRITE FOR COMPLETE CATALOG—BRING YOUR TRUCK
EUTAW HOTEL IS HEADQUARTERS
Let us make your reservation

Geo. B. Salley, Sales Manager—SALLEY SALES SERVICE Orangeburg, S. C.
Phones: Office 133—Night 330

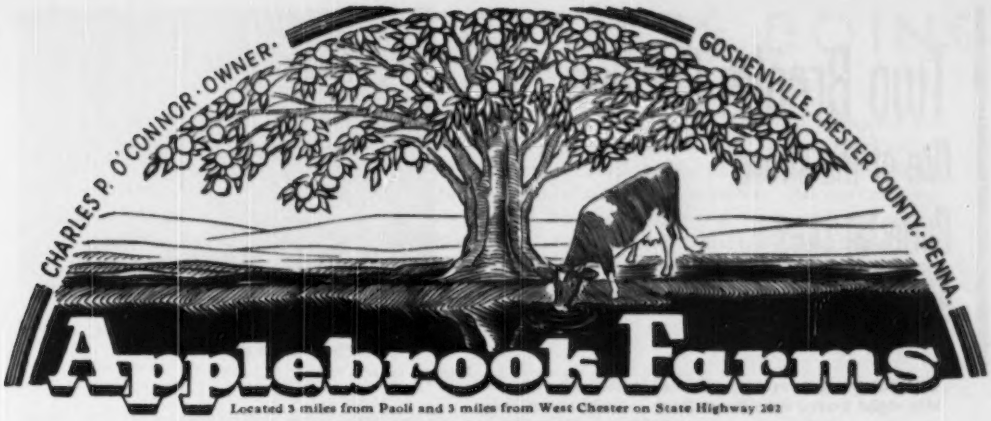

Located 3 miles from Paoli and 3 miles from West Chester on State Highway 202

DAM—DAUGHTER PAIR

DAM———DAUGHTER

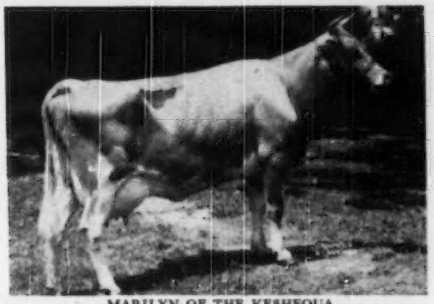

MARILYN OF THE KESHEQUA
14250—719—5yrs
Sire: **Rosemount Rex**, a full brother-in-blood to McDonald Farms Coquette.

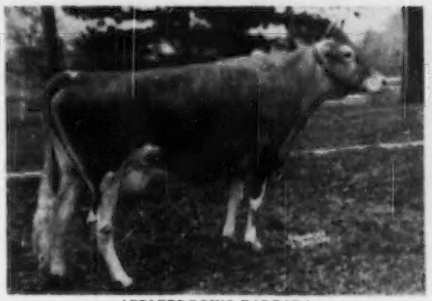

APPLEBROOK'S BARBARA
Born April 20, 1946
10232—600—8r2C—1095 T. M.
A daughter of **Coronation Potentate**

ANOTHER DAM—DAUGHTER PAIR

DAM———DAUGHTER

CLORA'S POINT MONITA
11244—584—Jr2C
10265—537—6yrs—305—3x
Sire: **Bournedale Chieftain's Prince**

APPLEBROOK'S IRIS
Born April 28, 1945
9064—490—Jr2—1095 T. M.
A daughter of **Clora's Point Apollo**, son of Coronation Potentate.

Bull calves for sale out of our best A. R. cows.

—Bull calves sired by—

McDONALD FARMS PREDICTION Jr., A. R.
FAIRLAWN ACTOR'S INTERIM
PHILLIPS FAIRLAWN PEERLESS, A. R.

T. B. ACCREDITED...BANG'S FREE

DONALD G. BROWN, Herdsman Mail Address: ROUTE 3, WEST CHESTER, PENNSYLVANIA

Two Brooks Carillon

One of the strong Butterfat sires at Mulhocaway

TWO BROOKS CARILLON
By Clara's Heartsease Butterfat
Out of Hilltop Butterfat Bella.

CARILLON is proving to be an outstanding sire. His eight tested daughters have records as follows:

Two Brooks Clatter
8475—446—Jr2—305C—2x
10169—566—Jr3—305C—2x

Spruce Run T. B. C. Wona
10748—530—Jr2—365—921 T. M.

Londonderry Butterfat Daisy (VG '48)
10103—522—Sr2—305C—3x

Mulhocaway Butterfat C Fate (G '48)
9641—473—Jr2—305—3x
5285—263—Jr4—2x in 151 days

Two Brooks Jingle
8459—408—Jr2—305C—2x
9410—436—Jr3—305C—2x

Mulhocaway Butterfat C Violet (D '49)
8807—431—Jr2—305C—3x

Mulhocaway Butterfat C Prim (A '49)
8256—416—Sr2—305—2x

Mulhocaway Butterfat C Cupola (D '49)
5921—305—Jr2—305C—2x
7687—388—Jr3—305—2x

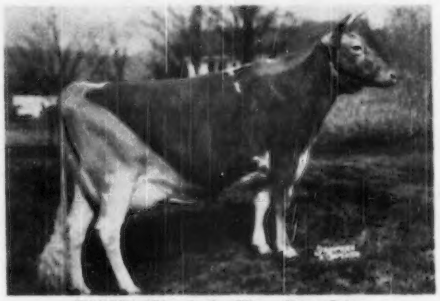

FANTASY—A Carillon Daughter

Mulhocaway Butterfat C Fantasy (see photo above) topped the 1950 New Jersey State Sale at $2,700, selling to Coldsprings Farm, with Witchwood as contending bidder. She has just completed a record of 10890—540—Jr3—305C—3x (pending).

Last spring in The Guernsey Sale, **Mulhocaway Bell Bella** (see photo above) sold for $3,500 to Park Hurst Farm, Pennington, New Jersey.

We have thirteen daughters at Mulhocaway, and seventeen cows are in calf to his service. He is now in heavy use.

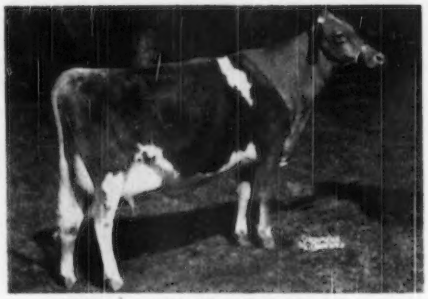

BELLA—A Carillon Daughter

T. B. Accredited — Bang's Certified

Mr. and Mrs. L. B. Wescott
Owners

George Shellenberger
Manager

MULHOCAWAY FARM

CLINTON
NEW JERSEY

WHAT THE COWS ARE DOING

ON ADVANCED REGISTER TEST

SPECIAL NOTE: This list contains production credits for all cows producing 40 pounds or over of butter fat per month; two-year-olds that are milked only twice daily are published if producing 35 pounds or over per month. Decimals and the months' per cent of butter fat are omitted. When more than one month's credit is computed at the same time, only the last month's credit will appear with cumulative totals. These credits are subject to verification and correction until final approval and acceptance and all tests are made on the one-day basis. Animals are tested in seven classes as follows: Five years and over; Sr4, four and one-half to five years; Jr4, four to four and one-half years; Sr3, three and one-half to four years; Jr3, three to three and one-half years; Sr2, two and one-half to three years; Jr2, under two and one-half years.

EXPLANATION OF SYMBOLS

* indicates reentry test.
§ before a breeder's name indicates all cows are milked twice daily.
† before a cow's name indicates a 305-day record on twice-a-day milking.
¶ before a cow's name indicates a 305-day record on three-times-a-day milking.
If a cow is on 365-day test, neither symbol appears before the cow's name.

Owner and Record	Age	Days	Mo.	Production Credit Milk	Production Credit Fat	Total Credit Milk	Total Credit Fat
Abbotts Dairies, Incorporated, Locust Grove Dairies, Westville, N. J. ARHT							
Bil-Fran Vesta Carrie	Jr4	304	Aug.	947	45	11616	515
*Bondwick's Bright Hazel	Jr3	339	Aug	807	40	12612	594
Bondwick's Comet's Matilda	Sr2	292	Aug	1032	50	12172	633
†Bondwick's Count's Hope	Jr2	305	July	305	14	8324	388
*†Bondwick's Dolly	6	171	Aug	1146	49	7502	311
Bondwick's Ethelda	Sr2	365	Aug	512	28	9239	455
Bondwick's Gracie	Jr2	39	Aug	1277	48	1542	58
s. Bondwick D. Sunny's Grace							
Bondwick's Lady Bella	Sr2	198	July	884	42	6703	311
Bondwick's Miriam	Sr2	160	Aug	1146	59	6390	300
Bondwick's Ursula	Jr2	365	July	53	2	6959	342
*Buss's Rosebud of Count	Sr4	365	Aug	471	25	12704	582
*†Count's Hope	6	305	Aug	296	15	8464	447
*Count's Sunshine's Sister	Jr4	272	Aug	831	52	9650	525
Doreen's Actress of Rexden	Jr4	44	Aug	1252	48	1778	69
s. Fairlawn Peerless Actor D. Fairlawn Peerless Doreen							
*Fairlawn H. Hope	6	177	Aug	1576	78	10006	446
*Fairlawn H. Iredell	5	206	Aug	1186	56	8958	426
¶Glenburnie Maiden	Jr2	305	July	441	23	9445	441
*Hardwick Count's Pride	Jr3	155	Aug	977	44	5570	254
*¶Janson's Betty Rose	Jr3	305	Aug	212	9	9639	514
Janson's Bright Sunshine	Sr3	365	July	141	7	12526	595
*†Janson's Destiny	Sr3	174	Aug	703	40	5983	318
*¶Janson's Elinor	Jr3	122	Aug	1183	54	5224	244
*¶Janson's Salena	Sr3	305	July	837	44	11420	624
Locust Grove H. Actress	Jr2	155	Aug	715	35	4001	180
Locust Grove H. Augusta	Jr2	365	July	612	29	9620	464
*¶Locust Grove Heda	Jr4	144	Aug	1404	58	6511	279
Locust Grove H. Golda	Jr2	258	Aug	942	42	9090	400
Locust Grove H. Nettie	Sr2	234	Aug	1257	53	10452	434
Locust Grove H. Nora	Jr2	365	Aug	140	7	8655	437
Locust Grove H. Pledge	Jr2	329	July	517	27	7845	383
Locust Grove I. Augusta	Jr2	187	Aug	782	40	5378	261
Locust Grove I. Beth	Jr3	105	Aug	1097	48	4102	176
Locust Grove I. Galore	Jr2	143	July	683	37	3716	194
*Locust Grove I. Irene	Jr3	214	Aug	1108	49	8973	410
Locust Grove I. Wood Nymph	Sr2	123	Aug	933	45	3876	188
Locust Grove P. Barbara	Jr2	45	Aug	1267	50	1752	70
s. Argilla Philosopher D. Horse Shoe F Babette							
Locust Grove P. Carol	Jr2	140	July	1332	58	6198	256
Locust Grove P. Constance	Jr2	41	Aug	1291	58	1673	73
s. Argilla Philosopher D. Blossom's Son's Constance							
Locust Grove P. Lassie	Sr2	161	Aug	920	51	5372	263
Locust Grove P. Lassie Daughter	Jr2	209	Aug	1069	46	7636	343
Locust Grove Rosamond	Jr2	205	Aug	746	37	5996	272
Locust Grove Tranquility	Sr2	210	Aug	884	49	7089	380
*†Locust Grove W. Delphinium	Jr3	78	Aug	1439	56	3546	145
s. Green Meads Wistar D. Blakeford Delphine							
Magnet's Josetta	Jr2	66	Aug	1044	46	2193	99
s. Woodbine's Daughter's Magnet D. Josetta's Daughter							
*¶Sterlingold Princess Lida	Jr4	293	June	652	30	13932	635
Strongheart's Ada	Sr2	41	Aug	971	44	1269	57
s. Rosalind's Strongheart D. Blossom's Bright Gem							
Strongheart's Clare	Sr2	250	Aug	970	44	8811	393
*Strongheart's Lassie Girl	5	256	Aug	1212	54	12136	571
¶Strongheart's Nora Princess	Sr2	292	July	725	30	11805	524
*Strongheart's Pledge	Jr4	365	Aug	126	6	12263	577
*†Strongheart's Sunny Grace	Sr3	277	July	165	8	6786	350
*Sundancer's Iona	Sr3	252	Aug	1354	57	12320	543
*¶Vagabond's Weymouth	5	75	Aug	1739	67	4300	190
s. Antietam Vagabond D. Antietam Weymouth							
*†Yeoman's C. Amos's Minnie	Sr3	305	July	310	16	8751	443
Yeoman's C. Mayflower	Sr2	104	Aug	1098	48	4163	163
s. Yeoman's Capitola D. Colonel's Bellflower							
*¶Yeoman's C. Sunshine	6	112	Aug	1547	61	6658	290
§Adams, Elmer E., Medford, N. J. ARHT							
*Freddie's Q. Priscilla	Sr3	105	Aug	1147	50	3970	181
*†Mill Creek's De Rose Jewel	7	68	Aug	1090	46	2289	99
s. Spar Hill Fancy's King D. Maxwelton De Rose Jewel							
§Adams, Paul E., Medford, N. J. ARHT							
*BBC's Quoxin Abbess	6	146	Aug	1101	46	5985	276
†C. C.'s Aristocrat's Countess	Jr2	197	July	757	38	5455	265
*†Duke's Actress	Jr3	36	Aug	1285	53	1489	61
s. Victory's Duke of Haddon D. BBC's Quoxin Abbess							
Duke's Wisteria Lady	Jr2	248	July	717	39	6674	336
*†Freddie's Q. Onyx	Jr3	305	July	46	1	9269	435
*Haddon's Odetta	6	103	Aug	1379	62	4445	224
†Interim's Agnes	Jr2	37	Aug	1045	45	1212	52
s. Fairlawn Actor's Interim D. Emperor's Ada Rose							
*†McDonald Farms Daisybelle	11	146	Aug	887	41	5177	231
§Alford, J. Joseph, Lazy River Farms, Queenstown, Md.							
†Caumsett Eastern Joyful	Sr2	146	Aug	1104	45	5419	250
§Alford, O. P., III, Lazy River Farms, Queenstown, Md.							
†First Management's Starlight	Jr2	305	July	423	19	9450	422
*†Hi Holly Star	5	164	Aug	1335	59	7748	351
†Lazy River Alice	Sr2	190	Aug	891	40	5836	263
Anderson, H. W., Whippernock Farm, Sutherland, Va.							
Coldspring's Ida	Jr2	271	Aug	934	43	9548	474
Kitchener Fearless Clare	Jr2	365	Aug	383	19	11680	567
McDonald Farms Ideal Martha	Sr2	365	Aug	811	42	12795	640
Oneida's Pet of Whippernock	Sr2	198	Aug	1047	45	7299	310
*Peggie's Ambition	Jr4	138	Aug	1207	51	6149	270
*Peggie's Pride of Whippernock	Jr3	213	Aug	1190	55	9312	420
*Rose of Whippernock	6	114	Aug	1130	54	4584	215
Whippernock's Fancy	Sr3	78	Aug	1268	56	3134	124
s. Caumsett Cairis D. Dew Drop of Whippernock							
Whippernock's Flo	Sr2	256	Aug	887	40	9908	424
*Whippernock's Flower	Sr3	268	July	979	46	10461	521
Whippernock's Lady Evaline	Sr3	255	Aug	1077	48	11237	499
*Whippernock's Lady Fannie	8	55	Aug	1529	55	2660	105
s. Bayville Hermes Beau D. Dew Drop of Whippernock							
*Whippernock's Lady Gertrude	8	98	Aug	1666	73	5013	219
s. Bayville Hermes Beau D. Ivy							
*Whippernock's Lola	5	70	Aug	1788	84	3770	204
s. Becky's Edward D. Whippernock's Bickley Flower							
*Whippernock's Maxim Rose	6	91	Aug	1546	73	4818	231
*Whippernock's Olindra	Jr3	243	Aug	1071	46	11308	490
Whippernock's Royce	Jr2	285	Aug	1138	52	10522	453
Ashbrook, Gerald Lee, Interlochs Guernsey Farm, Pueblo, Colo.							
Interlochs Harper's Rosalie	Jr2	142	Aug	1146	46	5661	216
Ashbrook, Vernon, Interlochs Guernsey Farm, Pueblo, Colo.							
Interlochs Laddie's Jeanie	Jr2	49	July	1170	55	1838	78
s. Pioneer Rita's Laddie D. Commander's Jean							
Interlochs Laddie's Mild	Sr2	270	July	720	40	8293	424
Interlochs W. C. Marge	Sr2	365	Aug	434	29	8176	491
Interlochs W. C. Ruby	Jr2	302	Aug	758	44	9227	470
§Bainter, Clement R., Terra Vista, Goshen, Ind. ARHT							
†Dora's Regent Lilly	Jr2	129	Aug	701	37	3641	183
†Terra Vista Image's Glory	Jr2	305	Aug	151	9	6341	351
§Bainter, Harry, Terra Vista, Goshen, Ind. ARHT							
†Terra Vista Abigail	Jr2	391	Apr	181	10	7417	371
*†Terra Vista A. Rose	5	299	June	190	10	9547	470
†Terra Vista Celesta	Jr2	305	Aug	454	31	9427	491
*†Terra Vista Charity	5	51	Aug	1410	85	2337	129
s. Pine Manor King's Image D. Susan of Indian Creek							
†Terra Vista Cleo	Jr2	242	Aug	770	42	8187	421
†Terra Vista Crescendo	Jr2	260	Aug	745	40	7390	374
†Terra Vista Damsel	Jr2	305	Aug	480	30	6204	366
Terra Vista May Rose	Jr2	365	June	112	6	9074	489
*†Terra Vista Minuet	Sr3	188	Aug	1050	58	7616	412
†Terra Vista Susie	Jr2	305	July	122	7	5533	330
†Terra Vista Tilly	Jr2	212	July	799	39	6424	308
§Baker, Elizabeth E., Boise, Idaho. ARHT							
†Aldahome Buttercup	Jr2	305	July	155	9	7902	414
§Baker, J. M., Boise, Idaho. ARHT							
†Nedra of Shadylawn	Jr2	79	Aug	1011	40	2883	123
s. Zenith of Shadylawn D. Nita of Shadylawn							
†Nita of Shadylawn	Sr4	81	Aug	1432	85	4148	210
s. Doug's Player of Middale D. Nancy of Shady Lawn							

†Princess Pat of Shadylawn 5 128 Aug 975 53 4405 244
s. Son of Aldaborne D. Sally of Jutland
†Priscilla of Shadylawn Jr2 80 July 871 40 2443 109
s. Zenith of Shadylawn D. Princess Pat of Shadylawn
†Small Sally of Shadylawn Sr2 268 Aug 727 37 6926 324
†Sunlad s Susan of Shadylawn Jr3 305 July 127 7 7445 374

§Baker, J. M. & Son, Boise, Idaho. ARHT

*†Freer Acres Mary 5 298 Aug 906 45 12349 562
†La Wana of Shadylawn Jr2 269 Aug 754 36 7529 345
*†Riverview s Phylip s Gem Jr4 212 Aug 800 43 6917 335

Ball, Walter H., Sunny Meadow Farms, Huntington, Ind. ARHT

*Guiding Star's Glow B. Sr4 83 Aug 1396 55 4088 168
*Holdridge Steadfast's Queen 8 243 July 1184 62 10891 542
*McDonald Farms Jamina 5 85 Aug 1458 57 4377 187
*McDonald Farms King's Kelinda Jr4 269 July 1133 59 11667 574
*Natural Grove's Ann's Daisy 7 327 Aug 1180 48 16949 775
*Natural Grove's Lillie 5 169 Aug 1017 43 7042 338
*Natural Grove's Vio Buttercup 6 70 Aug 1711 74 4095 192
s. Franchester Consultant D. Natural Grove's Violet
*Rosery Rose of Eden Vale 6 273 July 1233 53 13400 564
Sunny Meadows Adelia Sr2 70 Aug 1268 55 3096 155
s. McDonald Farms Steadfast D. McDonald Farms King's Kalima
*Sunny Meadows Clarinda 5 361 Aug 945 43 15875 783
*Sunny Meadows Daffodil 6 194 Aug 1295 50 9709 440
*Sunny Meadows Daffy 5 76 Aug 1543 56 3825 150
s. Lochmead Rex King D. Elsenor C.'s Daffy
Sunny Meadows Desire Sr3 170 Aug 1166 49 7847 340
*Sunny Meadows Pat's Princess Jr3 127 July 1141 65 5317 253
*Sunny Meadows Rose Marie Sr3 59 Aug 1583 58 3157 126
s. Curtiss Candy Champion D. Sunny Meadows Maryrose
Sunny Meadows Royal Lucile Jr2 365 June 83 5 7267 440
*Sunny Meadows Sweetheart Jr4 134 July 1239 65 6089 296
*Trojan's June of Ginger Hill 5 46 Aug 1187 41 1763 61
s. Pine Manor Trojan D. Natural Grove's Betty

Barclay, Dorothy M., Douglaston Manor Farm, Pulaski, N. Y.

Douglaston Baroness Adella Jr2 365 July 122 7 10248 582
Douglaston Baroness Bikner Sr2 242 Aug 806 49 7053 385
Douglaston Baroness Blanche Jr3 78 July 973 45 2462 114
Douglaston Baroness Bounty Jr3 338 July 674 40 9468 578
*Douglaston Baroness Cora Sr4 98 Aug 1263 58 4425 205
s. Douglaston Crown Prince D. Douglaston Queen Edith
Douglaston Baroness Dawn Jr3 332 July 721 43 10330 556
Douglaston Baroness Dorothy Jr3 365 Aug 51 3 10880 602
Douglaston Baroness Flo Sr3 61 Aug 1012 44 1915 94
s. Douglaston Crown Prince D. Douglaston Queen Mary
Douglaston Baroness Khapa Jr3 365 July 304 19 10738 580
Douglaston Baroness Margaret Sr2 242 Aug 867 50 6887 396
Douglaston Baroness Marie 6 138 Aug 1242 70 5940 317
*Douglaston Baroness Roxy Jr4 68 Aug 1244 60 2764 135
s. Douglaston Crown Prince D. Douglaston Empress Roxy
Douglaston Baroness Wilena Sr2 365 July 356 24 9481 561
Douglaston Champ s Garnet Jr2 365 Aug 441 29 9064 530
*Douglaston Clifford s Angeline 6 286 Aug 1160 59 11368 553
*Douglaston Clifford s Rosalind Sr3 321 Aug 833 48 9404 575
*Douglaston Clifford s Vivian Sr4 178 Aug 1229 70 7760 426
Douglaston Fairfax s Chorten 7 183 Aug 1217 57 7835 385
Douglaston Persistance Jr2 232 Aug 910 49 7312 364
Douglaston Superb s Rosebud Jr3 343 Aug 735 42 9816 529
Douglaston Supreme s Blossom Jr2 194 Aug 929 50 6256 326
Douglaston Supreme s Sunrise Sr3 350 Aug 731 45 10068 494
Douglaston Vagabond s Angeline Jr2 143 Aug 1034 45 4712 197
*Pine Manor King s Fashion 6 55 Aug 1788 78 3022 142
s. Coronation King of Pine Manor D. Pine Manor Taurine Tina

§Baumgardt, Billie Ray & R. P., Lafayette, Ind. ARHT

*†Ken Ver Wonder s Theda Sr3 168 Aug 1145 57 7170 341
*†Luxor s Princess Ruth Sr4 43 Aug 1447 50 1988 74
s. Meadow Lodge King s Luxor D. Quad's Ruth
Morencl Acres Nancy Greta Jr2 288 Aug 833 40 8944 454

§Beldon, Paul, Hildiemaid Farm, Van Wert, Ohio. ARHT

*Achievement s Hildie 9 274 Aug 1255 65 13226 619
*†Hildiemaid Ann B. Sr3 162 Aug 1071 50 7431 336
†Hildiemaid Bloom B. Sr2 305 Aug 637 36 8545 475
†Hildiemaid C Levity B. Jr2 305 July 668 37 8523 416
†Hildiemaid Hazel B. Jr2 240 Aug 951 48 8487 391
†Hildiemaid Kitty B. Jr2 305 July 609 28 7995 345
†Hildiemaid Minuet B. Sr2 161 Aug 838 41 5438 243
†Hildiemaid Norma B. Sr3 255 Aug 863 45 8194 400
*Hildie s Clarenet B Sr4 365 July 209 11 10749 535

§Bidstrup, R. H., Valmere Farm, Zillah, Wash. ARHT

*†Freer Acres Beauty s Bettie 7 247 July 1074 59 10373 565
†Valmere Begonia Jr2 197 July 751 40 5066 268
†Valmere Bonita Jr2 199 July 877 45 5527 278
†Valmere Bountiful Jr2 223 July 906 44 7013 337
*†Valmere C. Sonja Sr3 183 July 958 53 6995 389
†Valmere Lovely Jr2 137 July 928 41 4231 184
†Valmere Ruby Rosa Jr2 206 June 967 50 6605 328
†Valmere Supreme Garnet Jr3 232 July 748 42 6230 348

§Bidstrup, R. H., Mr. & Mrs., Valmere Farm, Zillah, Wash. ARHT

†Russellhurst Rubina Jr2 305 July 214 13 6559 373

§Billman, Herbert F., Maxfield Farm, Winchester, Ind. ARHT

†Maxfield Becky Jr2 96 Aug 909 45 3109 153
†Maxfield Hedy 7 305 Aug 4 5421 283
s. Franchester Radium D. Shierwood Hilda
†Maxfield Topsy Jr2 305 June 94 4 7980 414
†Maxfield Twinkle Jr2 46 Aug 1025 41 1462 62
s. Sunnydale Sailor D. Maxfield Trixie
†Missisinewa Radium s Tulip 6 305 June 14 8994 420
*†Nancy of The Missisinewa 6 173 Aug 1266 51 7914 341
†Stanruth Dahlia Jr2 39 Aug 1214 45 1476 57
s. Meadow Lodge King s Don D. Stanruth King s Jewell

§Black Hole Hollow Farms, South Arlington, Vt. ARHT

*†B. H. H. Valor s Diane Jr3 55 Aug 1406 61 2505 107
s. Foremost Royal Valor 14th D. Wilgorlan s Senator Lois
†B. H. H. Valor s Donne Jr2 112 Sept 933 44 3947 173
s. Foremost Royal Valor 14th D. Wilgorlans Senator Lois
*†B. H. H. Valor s Josephine Jr3 207 Aug 833 42 7487 346
†B. H. H. Valor s Nola Jr2 25 Sept 945 44
s. Foremost Royal Valor 14th D. Poniton Poetess

†B. H. H. Valor s Nuala Sr2 305 Aug 53 3 10831 546
*†B. H. H. Valor s Nuala Sr3 15 Sept 742 40
s. Foremost Royal Valor 14th D. Poniton Poetess
†B. H. H. Valor s Ruth Jr3 138 Aug 868 46 4835 251
†B. H. H. Valor s Trixie Jr2 305 Aug 427 19 9011 400
†B. H. H. Valor s Wanda Jr2 280 Sept 1154 59 12159 576
*†Cathedral Ella Rilma 5 58 Sept 1132 62 2292 117
s. Cathedral Bill Rilma D. Cathedral Esther Rilma
*†Cathedral Hedy 6 122 Sept 1349 82 6406 354
s. Sir John Rilma D. Star of Homestead
*†Cathedral Trudy 5 15 Sept 765 40
s. Rockingham Resolute D. Cathedral Judy Rilma
*†Poniton Maxim s May 5 211 Sept 1097 65 9947 543
*†Poniton Pal 5 20 Sept 812 41
s. Fairlawn Maxim s Galaxy D. Poniton Pandora
*†Poniton Poetess 5 158 Sept 1078 63 7174 387
*†Whimsy Warwick s Woodbine 5 22 Sept 1102 62
s. Whimsy Iron Eagle D. Whimsy Diana Warwick
*Wilgorlan Farms Monitor Bea Jr4 365 July 436 26 10448 615
*†Wilgorlan Farms P. Briar Sr4 175 Sept 882 50 6320 329
*†Wilgorlan s Monitor Jessica 5 237 Sept 1001 63 10103 601
*†Wilgorlan s Monitor Myrtle 5 255 Sept 881 50 9288 488

Board of Home Missions of the Congregational and Christian Churches, The, Mount Crotched Farm, Deering, N. H. ARHT

*Arch Lane Butterfat Fanny 6 239 Aug 1013 55 10319 513
*Craney View Beatrice Jr4 123 Aug 1210 56 5502 248
*Kitchener Fashion s Flovelly 6 136 Aug 1512 68 7731 358
*Laurel Aurora 5 135 Aug 1578 65 7562 322
Laurel Bettina 5 54 Aug 1283 57 1399 62
s. Hindsdale Golden Ranger D. Betty of Fordcrest Farm
*Laurel Cynthia Sr4 184 Aug 915 42 7387 365
*Mt. Crotched Kalie Sr3 212 Aug 1031 50 9196 472
Mt. Crotched Kamille Sr3 195 Aug 988 51 7798 394
Mt. Crotched Karlene Jr3 199 Aug 946 49 8507 382
Mt. Crotched Karoline Sr3 174 Aug 1113 61 7837 380
Mt. Crotched Kate Jr4 28 July 1498 65
s. McDonald Farms Heir D. Piscataquog Honeysuckle
Mt. Crotched Katherine Sr3 202 Aug 960 52 8076 383
Mt. Crotched Kathie Sr3 272 Aug 996 59 10515 628
Mt. Crotched Katrina Jr3 178 July 1155 57 7717 372
Mt. Crotched Katrinka Jr3 241 Aug 989 56 8465 440
Mt. Crotched Kayrose Jr3 156 July 878 43 4745 238
Mt. Crotched Keepsake Jr3 212 Aug 1048 52 9295 429
Mt. Crotched Keno Jr3 210 Aug 989 51 8190 417
Mt. Crotched Kilby Sr2 308 Aug 974 46 11267 549
Mt. Crotched Kilda Jr3 148 Aug 964 46 5821 269
*Mt. Crotched Kiska Jr4 84 Aug 1205 56 3363 168
s. McDonald Farms Imperious D. McDonald Farms Georgiana
Mt. Crotched Kitchy Sr3 122 Aug 1246 58 5669 260
*Mt. Crotched Kitlee Jr4 99 Aug 1161 54 3998 184
s. McDonald Farms Jubilant D. Great Elm Evelyn
*Mt. Crotched Klara Sr3 197 Aug 975 46 7453 338
Mt. Crotched Lavish Sr2 178 Aug 975 47 6856 350
s. McDonald Farms Imperious D. Piscataquog Hildreth
Mt. Crotched Leta Sr2 192 Aug 969 43 6832 299
Mt. Crotched Lethel Sr2 168 Aug 900 45 5680 280
Mt. Crotched Lilac Sr2 213 Aug 987 52 8039 410
Mt. Crotched Lily Jr3 168 July 1450 60 8985 359
Mt. Crotched Lois Jr2 210 Aug 1042 49 8180 353
Mt. Crotched Lorna Jr2 208 Aug 1076 45 8155 328
Mt. Crotched Lotus Sr2 180 Aug 1024 48 7593 345
Mt. Crotched Lucy Sr2 54 Aug 1228 50 2165 94
s. Langwater Sachem D. Mink Hill Linda
Piscataquog Idyllic 5 167 Aug 1219 55 7684 352
*Piscataquog Irene 5 51 June 1557 68 2620 118
*Piscataquog Jane 5 118 July 1208 49 5001 197
*Piscataquog Janet Jr4 151 Aug 1001 44 6170 235
*Piscataquog Janice Jr4 241 Aug 1040 51 11286 537
Piscataquog Joyce Sr4 56 Aug 1286 58 2306 98
s. McDonald Farms Imperious D. Gaybead s Her Delight
*Piscataquog Judith Sr4 272 Aug 1049 49 12754 552

§Bock, Elmer C., Meadow Brook Farm, Malone, Wis.

*Meadow Brook s Rex s Agatha 5 300 July 762 43 10307 534
*†Meadow Brook s Rex s Aileen 6 247 July 875 40 10236 479
*†Meadow Brook s Rex s Blanch 5 236 June 891 44 8771 423
†Meadow Brook s Rex s Ceres Jr4 173 May 811 44 5768 286
†Meadow Brook s Rufus Elvira Jr2 305 Aug 199 14 6609 339
†Meadow Brook s Rufus Evelyn Jr2 305 Aug 114 7 5831 328
*†Meadow Brook s Yelva s Birdie 5 224 July 681 42 7852 435

§Bolen, R. A., Woodgate Farm, Grand Junction, Colo.

†Darling of Mountain Meadow 6 76 June 1589 58 4151 151
s. Chicona Harlequin D. Westlair Cloverleaf
†Hopkins Partner s Buttercup Sr4 78 June 1356 52 3740 145
s. Meadow Lodge King s Partner D. Bobby-Don s Lola Lou

Bolton, Charles B., Franchester Farms, Lyndhurst, Ohio. ARHT

Arrus Free Bouquet Jr2 193 Aug 736 34 5789 257
*Bethany Star Dahlia 6 247 Aug 1398 77 12729 669
Coronation Majestic Arawana Jr4 48 Aug 1614 69 2451 105
s. Coronation Melba s Majestic D. Coronation Aurinia
*Fairlawn K. Gay Levity 7 105 Aug 1807 79 6645 285
*Flying Horse Colonel s Patsy 6 126 Aug 1308 69 6313 333
Foremost Comet s Prestine Jr2 92 Aug 1024 45 3223 140
s. Foremost Comet D. Foremost Prestine
Franchester Commando Scarlet Jr2 89 Aug 965 41 2994 120
s. Franchester Commando Ace D. Franchester Handy Scarlet
Franchester Country Ivy Jr2 365 July 424 19 14126 616
*Franchester Free Caper 5 268 Aug 1429 75 13128 650
Franchester Free Irma Jr2 110 Aug 812 41 3204 159
Franchester Free Lark Jr2 365 Aug 653 35 11552 561
Franchester Free Superwitch Jr2 255 Aug 1151 52 10742 455
Franchester Handy Caroline Jr2 76 Aug 1391 56 3177 127
s. Langwater Henchman D. Langwater Caroline
Franchester Handy Holla Jr2 164 Aug 831 42 5224 230
Franchester Mystic Caper Sr2 133 Aug 1177 55 5178 234
Franchester Mystic Story Jr2 316 Aug 875 44 10828 517
Franchester Perky Eta Jr2 266 Aug 860 48 8798 432
Franchester Perky Ione Jr2 238 Aug 1121 58 9797 445
Franchester Perky Jane Sr2 242 Aug 1283 73 11204 599
*Franchester Super Witch 9 249 Aug 1462 70 13639 592
*Gray Haven Pansy 7 164 Aug 1407 65 7768 338
KenVer Wonder s Lorna Sr2 301 Aug 962 55 10881 545
McDonald Farms Ideal Madam Jr2 228 Aug 866 40 7248 334
McDonald Farms King s Marian Sr2 271 Aug 919 43 10079 451
*Shamrock Free Generous 6 170 Aug 1298 67 7327 360

§Bond, G. W. & Son, Prairie Bloom Guernsey Farm, Junction City, Oregon. ARHT

†Mae West's Bonnie of La Pine 6 305 July 64 3 9407 506
*†Maxim's Fairy Queen 6 305 July 599 35 11930 654
*†Maxim's Lady Blossom 5 305 July 374 26 10715 637
†Prairie Bloom Abby Jr2 23 Aug 889 38
s. Wandamere Archer D. Prairie Bloom Ella
†Prairie Bloom Carmel Jr2 28 Aug 849 39
s. Commander of Prairie Bloom D. Prairie Bloom Roxy
†Prairie Bloom Charity Jr2 132 July 747 41 3819 183
*†Prairie Bloom Elma 5 291 July 807 40 10362 504
*†Prairie Bloom Fairy 7 236 June 765 42 10040 459
*†Prairie Bloom Fashion 7 83 Aug 1303 55 3881 179
s. McKenzie Meadow Ferdinand D. Prairie Bloom Cherry
*†Prairie Bloom Frosty 7 156 Aug 1050 55 6298 327
s. McKenzie Meadow Ferdinand D. Prairie Bloom Choice
†Prairie Bloom Nira Jr2 33 Aug 1192 59 1255 62
s. Valley Gem Napoleon D. Prairie Bloom Vera
†Prairie Bloom Question Jr2 279 Aug 610 35 7299 358
*†Prairie Bloom Romona 5 25 Aug 1248 58
s. Wandamere Royalist D. Susana of Prairie Bloom
†Prairie Bloom Surprise Jr2 227 July 697 35 6683 307
*†Prairie Bloom Sybil Jr4 119 July 738 40 3403 168
*†Valley View Elder's Select Sr2 82 Aug 1217 66 3471 161
s. Wandamere Elder D. Valley View Select

§Brays Island Plantation, Incorporated, Yemassee, S. C. ARHT

†Belmont View Snowflake Jr2 305 July 468 30 7214 369
*Ben's Pansy of Q S. F. Sr3 365 June 741 40 12478 611
†Brays Island Bon-Ton's Countess Jr2 188 Aug 898 43 6297 294
*†Brays Island Bon-Ton's Donna Sr3 305 June 109 6 9017 515
Brays Island Bon-Ton's Hilda Jr3 284 Aug 699 42 9174 516
†Brays Island Bon-Ton's Maxine Jr2 243 Aug 755 39 7036 355
*†Brays Island Bon-Ton's Rhoda Jr4 55 Aug 1206 62 2249 115
s. Cesor Bon-Ton's Premium D. Zimalcrest Design's Rhodessa
†Brays Island Charla Jr2 171 Aug 760 35 5312 248
†Brays Island Charlotte Jr2 174 Aug 710 38 4691 236
*†Brays Island Cinnamon 5 121 Aug 1047 53 4612 244
s. Cesor Bon-Ton's Premium D. Galahad's Gippy Catherine
*†Brays Island Connie Jr3 234 Aug 1027 51 9689 496
†Brays Island Deressa Jr2 112 Aug 796 38 3065 157
s. Cesor Bon-Ton's Premium D. Cesor Elliton's Vardessa
*†Brays Island Emory's Fawn Sr3 273 July 813 45 9763 520
*†Brays Island Etta Sr4 274 Aug 625 40 8046 493
*†Brays Island Judy's Star Jr3 118 Aug 994 50 4199 200
s. Quail Roost Judy's King D. Southampton Lucky Lassie
†Brays Island Maxine Sr2 280 July 875 39 9866 425
*†Brays Island Narcissus 5 305 May 381 22 8066 462
*†Brays Island Polly 6 210 May 863 44 7113 374
†Brays Island Royal Artist Jr2 123 Aug 1024 49 4435 207
s. Woodacres Royal Corinthian D. Brays Island Bon-Ton's Actress
†Brays Island Royal Clove Jr2 285 Aug 782 41 8756 457
†Brays Island Royal Nancy Sr2 305 June 374 22 8775 476
†Brays Island Royal Vera Sr2 291 Aug 562 35 6679 403
†Brays Island Verona Jr2 207 July 611 38 4674 275
*†Cesor Elliton's Vardessa 5 210 Aug 970 48 8151 412
*†Cesor Fancy's Clove Jr4 305 June 21 1 7580 379
*†Cesor Golden Eugenia 6 229 Aug 978 50 9370 453
*†Cesor Golden Ruthie 8 207 July 976 44 9159 428
*†Cesor Honor's Ellen 5 305 June 6 7773 342
†Cesor Martha Sr2 305 May 524 29 7593 459
*†Cesor Pontiff's Lady Astor 5 122 July 942 46 4300 205
s. Cesor Violetta's Pontiff D. White Oak Christina
*†Clear View Dodsworth's Rachel Jr3 206 July 703 43 6025 348
†Edisto Farm's Rosalind Sr2 265 June 806 43 7637 430
*†Elm Echo L. Friskey Jr3 197 July 854 44 7270 385
†Franchester Mystic Moonlight Jr2 255 Aug 811 43 7832 403
†Maple Lane Royal's Claudia Sr2 305 May 431 25 7458 421
†Northern Conrad's Mollie Jr2 137 Aug 919 47 4609 232
s. Riegeldale Emory's Conrad D. Horse Shoe F Calla
*†Peter Pan's Polly Lillian 5 305 June 83 5 6983 390
†Quail Roost NoMax Rosalee Jr2 305 July 157 8 7279 377
Quinton Sally Ann Sr2 365 May 326 15 9835 480
*†Southampton Lucky Lassie 5 238 Aug 818 42 8626 491
*†Woodacres Coronation Rene Jr4 198 May 925 46 6934 326

Brian Boru Farm, Harlingen, N. J. ARHT

Brian Boru King's Artiste Jr3 136 Mar 1175 48 5593 213
s. Fra-Mar Farm King D. Brian Boru Artiste
Brian Boru King's Dervilla Jr4 271 Aug 1202 57 12797 615
Brian Boru King's Katie 5 211 May 1027 47 8473 377
s. Fra-Mar Farm King D. Brian Boru Kathleen
*Brian Boru King's Maid 7 338 July 1011 41 13006 558
s. Fra-Mar Farm King D. Donna's Maid of Agridor
*Brian Boru Nellie 7 56 Aug 1384 68 2641 119
s. Valencia's Moonlight D. Warel Nellie
Brian Boru Peer's Beth Jr3 85 Aug 1573 64 4600 181
s. Phillips Victory D. Brian Boru Countryman's Borie
Brian Boru Peer's Kit Jr2 69 Aug 999 42 2146 93
s. Phillips Victory D. Brian Boru Countryman's Kit
*Brian Boru Peer's Tania Jr4 57 Aug 1376 56 2553 101
s. Phillips Victory D. Brian Boru King's Petunia
Brian Boru Princess Blanche Jr2 269 June 762 42 8076 406
s. Brian Boru Coronation King D. Brian Boru King's Blanche
Brian Boru Princess Pat Jr2 66 Aug 1188 49 2582 101
s. Brian Boru Coronation King D. Brian Boru King's Petunia
Brian Boru Princess Pearl Jr2 71 Aug 1075 47 2321 107
s. Brian Boru Coronation King D. Brian Boru Pearl
Great Elm Levity Bo-Peep Jr2 184 Aug 1228 55 7788 350
*Presage of Woodside 7 365 Aug 839 38 17694 796

Briel, B., Savage Farm, Sandston, Va.

*Savage Farm's Eleanora Sr4 290 Aug 1133 50 12315 517
*Savage Farm's Golden's Belle 8 184 Aug 1295 60 9446 410
*Savage Farm's Louise 5 354 Aug 894 43 11992 586
Savage Farm's Noble Augusta Jr3 181 July 1062 53 7467 362
Savage Farm's Noble Nancy Jr4 83 Aug 1480 64 4047 171
s. Savage Farm's Noble Valiant D. Savage Farm's Natalie's Nan

§Brown, Martin A., Beaver Brook Farm, Wilmington, Vt. ARHT

†Allenholm Ruth Jr2 125 Aug 835 35 3745 187
s. Charlescote Alert D. Allenholm Rosalie
†Beaverbrook Vivian Sr4 115 Aug 1254 51 4991 222
*†Brown's Anne Jr3 29 Aug 1174 51
s. Fairlawn H. Hustler D. Phillips Ferdinand's Elsie
†Brown's Arlene Sr2 113 Aug 721 35 2937 137
*†Cairnpat Adeline 9 62 Aug 1306 67 2465 125
s. Valley Crest Aristocrat D. Cairnpat Henrick's Jeanie
*†Phillips F. Erable 6 146 Aug 998 51 4884 252
†Phillips Ferdinand's Elsie 10 60 Aug 1224 52 2276 94
s. Phillips Ferdinand D. Phillips Elsie Maid
*†Phillips F. P. Barbara 5 198 Aug 1203 53 9178 419
*†Phillips Last Lark 5 96 June 978 43 3313 153
s. Phillips Ferdinand D. Ken Lark
†Phillips F. Allegro 6 174 Aug 987 42 6649 291
†Phillips Peerless Pendant Jr4 31 Aug 1079 48
s. Phillips Peerless D. Phillips P. Maid
†Phillips P. Hazel Sr4 124 July 948 41 4749 235
*†Phillips P. Maid 8 53 Aug 1140 49 1888 86
s. Hillside Prince Ambition D. Phillips Maid
†Phillips P. Nancy 6 112 Aug 1110 51 4475 189
†Phillips Rachel Jr4 110 July 1126 68 4394 236

§Brundige, W. P., P. L. & Angie, Elm Echo Farm, Columbus, Ohio. ARHT

Pollyanna Molly of Elm Echo Sr4 251 June 1133 42 11273 432
R. F.'s Albill's Fancy Sr2 88 July 976 38 2961 116
s. McDonald Farms Albill D. Fox Dean's Fatima
Rosewald Lucy's Lulie 6 47 July 1254 51 1863 76
s. Mussolini D. Riveredge Mussolini's Lucy

Brutus, Arba & Sons, Brutusdale Farms, Pine Village, Ind.

Brutusdale Ben's Celeste Jr2 365 Aug 267 17 8899 460
Riegeldale Lustrious Bluebell Jr2 365 July 47 2 7271 374
†Supreme's Crystal Sr2 305 Aug 90 4 7021 395
†Upland Farm Rosemarie Sr2 196 May 608 37 5340 294

Bush, Alvin R., Wyno Farm, Muncy, Pa.

*Clarheart's Dainty 8 139 Aug 1802 94 9428 481
*Glenburnie Royal's Ruby 5 365 Aug 644 32 15721 801
Homing Hill Merry Sr2 365 Aug 956 47 14435 696
Saddle River Jerard's Albania Sr2 88 Aug 1170 45 3475 142
s. Fairlawn Actor's Jerard D. Saddle River Majestic's Bina
*Sterling Minnie 5 316 Aug 1207 50 14748 655
Two Brooks King's Dream Jr2 80 Aug 1317 61 3389 151
s. Fairlawn Dairyzaaid's King D. Clarheart's Dainty
Wyno Beau's Charm Jr2 365 July 811 44 11522 563
Wyno Beau's Clarice Jr2 103 Aug 1169 52 4072 195
s. Coldspring's Hardwick's Beau D. Riveredge Valdor's Claire
Wyno Beau's Clymax Jr2 110 Aug 1308 44 4794 210
s. Coldspring's Hardwick's Beau D. Riveredge Valdor's Gloria
Wyno Beau's Crystabel Jr2 151 Aug 1081 52 5707 260
Wyno Beau's Cynette Sr2 98 Aug 1151 40 3715 146
s. Coldspring's Hardwick's Beau D. Pine Brook Farms Rosebud
Wyno Rosetta's Chyme Jr2 201 Aug 971 44 7174 337
Wyno's Celia Jr2 365 July 541 28 12370 579
Wyno's Claudia Sr2 228 Aug 933 41 8260 372

Cain, John E., Company, Alfalfa Farm, Topsfield, Mass. ARHT

¶Alfalfa Farm J. Joy Jr3 304 May 549 25 8097 353
¶Alfalfa Farm Patience Jr2 88 Aug 1177 61 3309 162
s. Wetherafield Valentine D. Flying Horse Farm Phyllis
¶Alfalfa Farm Pioneer's Wilda Jr3 140 Aug 1082 48 5427 244
s. Meredith Pioneer D. Lincoln Wilda
¶Alfalfa Farm Queenie Jr3 134 Aug 1143 43 5409 211
s. Lincoln Sir Sunflower D. Great Rock Honor Queen
*Faith of Alfalfa Farm Jr4 247 Aug 1124 48 10688 473
*¶Lincoln France 8 106 Aug 1445 66 5384 281
s. Dunwalke Rosebud's Butterfat D. Pioneer's France
*Lincoln Miss Mary 7 160 Aug 1286 59 7934 355
*Lincoln Princess Pat 12 365 June 403 22 11553 622
*¶Lincoln St. Fancy Free Sr4 280 Aug 850 42 10421 465
*Lincoln St. Pat Sr4 348 Aug 717 40 11673 642
*¶Rosewald Comfort's Desire 5 48 Aug 1345 63 2035 97
s. Langwater Darius D. Catamount Comfort
*¶Wetherafield Noel 5 305 July 210 9 10009 425

Caldwell, R. B., Hazelwood Farms, Chester, S. C. ARHT

*¶Hazelwood's Jule 6 305 Aug 698 35 12019 598
*¶Hazelwood's Maxim Jean Jr4 184 Aug 1 998 42 7299 345
*¶Hazelwood's Maxim Queen Sr2 92 Aug 1096 49 3394 161
*¶Hazlwood's Maxine Sr4 305 Aug 597 32 9639 502
*¶Hazelwood's Meadow Lark Sr2 53 Aug 1078 54 1834 88
s. Rockingham Meadow Light D. Hazelwood's Loris
¶Hazelwood's No-Max Connie Sr2 180 Aug 893 42 5803 279
*¶Hazelwood's Rosetta 7 162 Aug 1156 48 6676 288

Campbell, Alton G., Pittsboro, N. C.

§Crossdale Invasion's Viola Sr2 305 Aug 36 2 7571 420

§Cason, Lyle, Lebanon, Ind.

*Hi-worth Mary 7 74 Aug 1162 48 2924 118
s. Grandee's King of Hi-Worth D. Mary of The Meadows
*King George's Juva Marilla 5 365 May 225 12 8168 355
*Maxim Ensign's Islazdyma Queen Jr4 365 July 415 20 9826 433
Shamrock's Coolleen Jr4 74 July 1085 44 2739 114

Cassatt, E. B., Est., Chesterbrook Farm, Berwyn, Pa. ARHT

*C. F.'s Barmaid Sr4 313 Sept 639 42 11916 658
*C. F.'s Laughing Lass Sr2 183 Sept 954 45 7193 326
*C. F.'s Nellie Grey Sr4 365 Aug 214 13 14173 759
*†C. F.'s Ripple 8 305 Aug 173 8 9994 485
*C. F.'s Roman Hyacinth Sr4 197 Sept 1030 54 8935 448
*†C.F.'s Roman Rose Sr4 292 Sept 862 43 12589 687
*C. F.'s Romulus' Beauty Sr2 169 Sept 916 45 5978 300
*†C. F.'s Romulus' Lady 6 305 Aug 190 10 10124 512
*C. F.'s Romulus' Toddy Sr2 266 Aug 700 40 7754 425

Caughman Brothers, Golden Glow Farm, Lexington, S. C. ARHT

Golden Glow Faithful Carrie Sr2 255 Aug 847 44 7765 350
Golden Glow Faithful Fern Jr3 99 Aug 915 47 3036 152
s. Quail Roost King Anglo D. Golden Glow Maxim Fay
*¶Golden Glow Faithful Lily Sr4 77 Aug 1437 61 3394 147
s. Quail Roost King Anglo D. Golden Glow Lila
Golden Glow Faithful Nan Jr2 365 July 265 15 8005 444
Golden Glow Faithful Waitress Jr2 365 Aug 28 1 7122 405
*¶Grand View Raider's Annette 5 249 Aug 888 50 9299 448
*¶Sowell Esquire Maid 5 239 Aug 780 48 7858 448

Champlin, William H., Haven Hill Farms, Rochester, N. H. ARHT

*¶Aldrich Farm Rapture Jr4 174 July 999 58 6995 360
*Argilla Cheerful 5 365 June 453 21 11375 516
Baroness Marcelle of Eden 6 278 July 1039 46 11080 454
Caumsett Eastern Katie Sr2 131 July 1004 44 4506 188

Caumsett Indian Bella	Jr2	325	July	642	40	9465	513
*Conrad's Sailor Maid	5	365	July	355	19	11422	577
Coronation Barlee	Sr3	243	July	1173	54	10305	434
Fra-Mar Count's Coronet	Sr4	196	July	1001	49	7274	321
*¶Haven Hill D Ciana	Sr3	148	July	962	54	6256	315
Haven Hill D. Cornelia	Jr2	172	July	830	45	5498	261
Haven Hill D Dazzle	Jr2	323	July	765	45	10864	528
Haven Hill D Dazzlette	Jr2	336	July	582	40	9699	526
Haven Hill D Desire	Jr2	287	July	813	48	9432	471
Haven Hill D Grace	Sr2	288	June	686	42	7407	402
Haven Hill D Hetress	Jr3	114	July	1033	56	4573	225
s. Flying Horse Drummer	D. Gayhead's Her Hetress						
Haven Hill Melba's Esther	Sr2	60	July	1239	57	2353	109
s. Riegeldale Conqueror's Emory	D. Esther Fair Royal						
Haven Hill Melba's Iota	Jr2	79	July	1094	43	2673	116
s. Riegeldale Conqueror's Emory	D. Wethersfield Liota						
Haven Hill Melba's Surprise	Jr2	57	July	1186	48	2193	86
s. Riegeldale Conqueror's Emory	D. Secret's Supreme						
*Secret's Paragon	7	122	July	1416	61	6317	262
Stronghold Count's Petunia	Sr2	245	July	849	47	8341	373

Clark, William C., Quarry Valley Farms, Lahaska, Pa. ARHT

¶King's Dot of Glenburnie	Jr2	305	Aug	13	84	6646	315
s. Fairlawn H. Eastern King	D. Fairlawn Peerless Dot						
†Quarry Valley's Amy	Sr2	35	Aug	989	51	1070	55
s. Rockingham Monitor	D. Quarry Valley's Amethyst						
†Quarry Valley's Choice	Jr2	205	Aug	703	38	5354	286
†Quarry Valley's Connie	Jr2	236	Aug	202	10	8135	397
†Quarry Valley's M. Lazuli	Jr2	305	Aug	423	25	6270	354
*†Quarry Valley's Monitor Amber	Jr4	171	Aug	1174	59	7270	371
*†Quarry Valley's Monitor's Jade	Sr3	136	Aug	1047	53	5041	265
†Quarry Valley's S. Jessica	Jr2	267	Aug	779	42	7756	394
†Quarry Valley's Snooks	Sr2	56	Aug	1007	46	1855	90
s. Rockingham Monitor	D. Quarry Valley's Steatite						
†Quarry Valley's S. Sandy	Jr2	239	Aug	849	44	7162	343
†Quarry Valley's Success	Sr2	69	Aug	976	60	2316	133
s. Rockingham Monitor	D. Quarry Valley's Robretta						

§Clark, William C., Mr. & Mrs., Quarry Valley Farms, Lahaska, Pa. ARHT

†Quarry Valley Lad's Blenda	Jr4	305	Aug	313	21	8700	443
†Quarry Valley's May	Jr2	203	Aug	809	41	5987	299
†Quarry Valley's Maybe	Sr2	64	Aug	1204	55	2462	111
s. Rockingham Monitor	D. Quarry Valley Lad's Blenda						
†Quarry Valley's Theresa	Jr2	160	Aug	868	48	5076	262

§Clarke, Eleanor S., Yaffords Neck Farm, Royal Oak, Md. ARHT

*†Antietam Royal Gem	Sr3	305	Aug	723	37	8960	439
*†Boy's Cora of Yafford's Neck	7	305	May	193	8	8666	379
*†Boy's Penny of Yafford's Neck	7	86	Aug	888	40	2561	112
s. Driftwood's Nell's Boy	D. Royal's May of Yafford's Neck						
*†Eulalie R. Fort	Jr3	136	July	968	54	4958	246
*†Gold Boy's Mazie of Gwynllan	9	64	Aug	1246	51	2571	104
s. Valor's Gold Boy	D. Fair Field Royal Mazie						
*†Pat's Laura of Yafford's Neck	Jr4	305	Aug	494	24	9938	472
*†Ranger's Eva of Yafford's Neck	Jr3	38	July	1045	43	1306	54
s. Yafford's Neck Ranger	D. Bet of Goose Valley						
*†Ranger's Mary of Yafford's Neck	Jr3	113	May	981	44	3579	160
s. Yafford's Neck Ranger	D. Yafford's Neck Victoria						
*†Ranger's Sue of Yafford's Neck	Sr3	38	July	1386	55	1641	65
s. Yafford's Neck Ranger	D. Maywood Mira						
†Strongheart's Valentine Proda	Sr2	305	Aug	192	10	6711	337

§Coastal Plain Branch Experiment Station, Newton, Miss. ARHT

*†Collegienne of The Glen	Sr3	62	Aug	1321	46	2676	93
s. Caumsett of The Glen	D. Scholastica of The Glen						
†Crocker Farms Wet Nose	Sr2	34	Aug	1225	63	1332	69
s. Foremost Badger	D. Hightide's Royal La Noce						
M. F. Sensation Magic	Jr2	365	June	62	2	9787	431
†Ogledale Monologue Waukesha	Jr2	24	Aug	833	36		

§Coleman, Harold, Golden Haven Farm, Kokomo, Ind. ARHT

†Golden Haven Levity Helen	Jr2	147	Aug	820	38	4629	209
s. Curtiss Candy Levity Maxim	D. Green Manor Lynetta						
†Golden Haven Memory's Mary	Jr2	305	Aug	214	11	7056	352
*†Meadow Haven Betty's Rhapsody	Sr3	136	Aug	1006	49	4949	240
s. Meadow Lodge King's Raider	D. Walnut Line Betty						
Titan's Corrine of Crane Farm	Jr2	365	Apr	306	17	6149	315

§Corning, Julia H. & John B., Roundabout Farm, Kennebunk Port, Maine. ARHT

†Bessie Victoria of Roundabout	Jr2	305	Aug	230	14	7126	319

§Coslett, E. W., Paxon Hollow Farm, Media, Pa. ARHT

*†Oak Island's Rea	Jr4	118	Aug	1184	64	4629	213
s. Tom of Tamarack Ridge	D. Oak Island's Rosy						

§Coslett, E. W. & H. W., Paxon Hollow Farm, Media, Pa. ARHT

*Cosquay's Val Jean	6	229	Aug	1307	61	11744	551
*†Cottage Molly	7	211	May	1030	48	8733	386
†Driftwood's Queen Lovelorn	Sr2	121	Aug	955	48	4191	222
s. Quail Roost Eastern King	D. Blakeford Luxury						
†Haldane's Donna of Cosquay	Sr4	365	July	358	24	13371	782
†Haldane's Jean of Cosquay	Sr3	114	Aug	1182	69	4871	266
s. McDonald Farms Haldane	D. Cosquay's Val Jean						
†McDonald Farms August Mara	Sr2	158	Aug	1092	54	5487	267
s. McDonald Farms King Augustus	D. McDonald Farms Valor Kate						
*†McDonald Farms Forest Lulu	Jr3	305	Aug	210	12	8225	412
McDonald Farms Her Melissa	Jr2	290	Aug	810	43	8985	481
*McDonald Farms Valor Kate	Sr4	329	July	755	40	11553	559

Crowder, M. W., Joshua, Texas.

†Fair Oaks Archer's Eloise	Sr2	302	Aug	210	9	7981	374
†Fair Oaks Archer's Estelle	Jr3	284	Aug	269	13	7310	339

§Crull, Elmer, Richmond, Ind. ARHT

†St. Albans Glamour Eulalie	Jr2	305	June	637	33	7676	392
†Welcome In Advance's Columbine	Sr3	101	Aug	904	43	3672	158
*†West River Beauty	Sr4	170	Aug	819	42	5674	264
†West River Cindy Lou	Sr2	177	Sept	768	40	5209	254
s. Upland Farm Crescent Lad	D. Fountaine Poppy						
†West River Jennie	Sr2	279	Sept	134	6	6031	273
†West River Katherine	Sr3	209	July	754	40	6475	346
*†West River Lucille	Sr4	304	Sept	38	1	7241	361
*†West River Marcel	Jr3	303	June	324	19	7762	436

§Cushing, E. H., Shamrock Farm, Middleburg, Va. ARHT

†McDonald Farms Isla	5	305	June	110	5	7712	390
†Shamrock Actress Jennifer	Jr3	258	July	923	41	8793	402
*†Shamrock Free Elsen	7	260	July	902	46	9598	462
*†Shamrock Gay Girl	6	226	June	906	41	7198	352
†Shamrock Honour	5	233	July	855	42	6479	323
s. Shamrock Eric	D. Franchester Sensation						
†Shamrock Jessie	Jr3	248	July	836	42	6625	317
†Shamrock Jewel	Sr3	152	Apr	745	40	4213	199
†Shamrock Jezebel	Jr3	30	Feb	760	44	773	44
s. Shamrock Eric	D. Shamrock Free Elsen						
†Shamrock Judith Ann	Sr3	247	July	935	47	8358	384
†Shamrock Royal Karen	Jr2	194	July	934	46	6042	263
s. Churn Creek's Country Honor	D. Silver Forest Royal Downy						

§Daines, C. J., Cache Meadow Farm, Logan, Utah. ARHT

†Cache Meadow Darthea	Jr3	36	May	955	42	1100	48
s. Wandamere Phyllision	D. Cache Meadow Dorleen						
†Cache Meadow Diana	Jr2	202	Aug	744	39	5174	254
†Cloverleaf Daisy's Daffodil	7	165	Aug	992	54	6031	299
*†Cloverleaf Daisy's Seven Up	Jr3	152	Aug	930	46	5523	254
s. Flying Horse Flute's Colonel	D. Nancy's Darigold Daisy						
*†D. Peissner's Margie	5	305	May	106	4	6479	299
†Theo-Vale Royal Berma	Jr2	239	May	804	36	6764	317
†Theo-Vale Royal Fern	Sr2	305	June	41	2	7299	388
*†Vedra of Chicona	Sr4	288	June	940	41	10589	510

§Daines, Dwyth M., Cache Meadow Farm, Logan, Utah. ARHT

*†Cache Meadow Dagna	5	229	Aug	937	51	8136	380
*†Cache Meadow Patricia	6	279	Aug	786	40	9877	493
†Cloverleaf Dixie's Bell	Jr3	133	July	736	41	3564	175
*†Kiona Pan Trudy	Sr3	120	Aug	1178	51	5264	250
s. Chuckanut Peter Pan	D. Kiona Theresa						

§Daniel, Charlotte B., Brandon Farm, Brandon, Vt.

†Curlee Little J. Sunset	Sr4	68	July	1769	69	3655	155
†Curlee Lucille's Valentine	5	100	Aug	1575	63	5255	219
†Forest Hills Farm Thyrza	Sr2	115	Aug	1339	60	5256	239
†Willowmere Maxim Peeress	Sr2	104	Aug	1298	61	4369	206

§Danska, Uno, Elno Guernsey Farm, Buhl, Minn. ARHT

†Elno's Gay Lass	Jr2	302	June	599	38	7929	428
Pat of West Grove Farm	6	365	June	358	18	11374	573

§Danson, Juanita E., Landrum, S. C. ARHT

†Annabell's Lois	Jr3	37	Aug	922	41	1096	49
s. Klondike Hollimaster	D. Advancer's Annabel						

§Debnam, Bessie A., Lower Round Top Farm, Chestertown, Md. ARHT

†Driftwood's Queen Eloise	Jr2	204	May	874	48	6588	318

§Debnam, George R., III, Lower Round Top Farm, Chestertown, Md. ARHT

*†Driftwood's New Year Belle	7	305	May	402	24	12038	569
*†Driftwood's Queen Avis	Jr4	97	July	1318	58	4529	218
s. Quail Roost Eastern King	D. Avis Acres Daisy						
*†Driftwood's Queen Mae	Sr4	167	July	837	45	5662	314
s. Quail Roost Eastern King	D. Rivelon Royal Mayflower						
*†Gridley of Bonnie Blink	5	160	July	910	50	5362	298
s. Bonnie Blink Maid's Supreme	D. Bonnie Blink Gladys						
*†Mill Dale Mariana	Jr3	303	July	279	16	6578	384
†Robday's Gay Girl	Jr3	242	July	367	19	6715	321

DeKorte, James, Franklin Lake Dairy Farm, Sussex, N. J.

*¶Franklin Lake's Ada	5	206	Aug	923	50	8460	410
*¶Franklin Lake's Alverda	5	133	Aug	1123	54	5810	278
*Franklin Lake's Amelia	5	92	Aug	1563	74	5044	232
†Franklin Lake's Aminta	5	37	Aug	1531	59	1762	68
s. Brian Boru General	D. Franklin Lake's Lucky						
¶Franklin Lake's Amoretta	5	268	Aug	922	45	11037	456
†Franklin Lake's Angeline	5	22	Aug	1075	48		
s. Stadacona Master	D. Stadacona Bromine						
*†Franklin Lake's Annamae	Sr4	305	July	547	27	11991	595
¶Franklin Lake's Annetta	5	250	Aug	890	40	9102	412
¶Franklin Lake's Attracta	5	190	Aug	1033	44	8393	366
¶Franklin Lakes Belvora	Sr4	123	Aug	869	43	4881	222
¶Franklin Lake's Bouquet	Sr4	146	Aug	1181	48	6902	281
¶Franklin Lake's Cedar	Jr3	127	Aug	1468	56	7021	275
¶Franklin Lake's Cynthia	Jr3	211	Aug	975	49	7945	374
¶Franklin Lake's Daisy	Sr2	305	Aug	583	26	11568	517
¶Franklin Lakes Iris	6	138	Aug	1366	51	7084	277
¶Hercules' Dotsy's Betty	8	279	Aug	872	41	11555	488
¶Stadacona Nell	6	123	Aug	1068	54	5251	250
¶Stadacona Pandon	6	184	Aug	1232	54	9151	375

§Denaci, Edward, Featherbed Farm, Hopewell, N. J. ARHT

*†Basquerie Maid Melba	6	75	July	1267	62	3357	158
s. Riegeldale Emory's Conrad	D. Aldrich Farm Aurora Maid						
*†Cowanesque Maud	7	230	June	845	42	8171	383
*†Craiglan Cheerful	6	204	July	822	44	7650	340
*†Duchess of Marjoheim	5	222	June	892	47	7916	406
*†Featherbed's Adelaide M.	6	156	July	1167	51	6430	277
*†Featherbed's Julia	5	166	July	1067	54	6868	318
*†Featherbed's Karen	Jr2	129	July	860	46	4265	225
s. Glenburnie Cavalier	D. Howella's View Bettie						
†Featherbed's Madelaine	Sr2	169	July	846	38	5625	264
*†Featherbed's Pandora	5	147	July	1043	55	6631	318
†Featherbed's Valerie	Jr3	94	June	946	41	3369	141
*†Hagan Farms Mary	Sr3	277	July	906	45	11301	576
*†Longlands Radiance	8	233	July	922	44	8662	385
*†Pequea's Steadfast Ada	Sr2	272	July	729	39	7592	373

Dillard, D. H., Homewood Farms, Agricola, Va. ARHT

*Cedar Grove's Lois Lee	6	192	Aug	926	50	8468	424
*¶Ella's Linda Kay	Sr4	64	Aug	1348	63	2919	139
s. Quail Roost Prince Solomon	D. Ella's Nellie Josephine						
*Estell's Golden Girl	Sr4	185	Aug	895	45	6964	359
*Helen's Daisy Girl	Jr4	161	Aug	903	41	5384	251
¶Homewood Emory June Bell	Sr2	305	June	210	10	9574	418
¶Homewood Emory Pauline	Jr2	305	May	435	24	8390	445
¶Homewood Raider's Linda Kay	Jr2	67	Aug	1018	50	2259	107
s. Quail Roost Bright Raider	D. Ella's Linda Kay						
*Homewood's Admiration	Sr3	163	June	803	42	5453	273
¶Homewood Solomon's Flora	Sr2	42	Aug	1178	57	1547	75
s. Quail Roost Prince Solomon	D. Nellie's Flora Ann						
Homewood Solomon's May Belle	Jr2	184	Aug	810	40	5770	302

*Homewood Solomon's Queen Jr3 139 Aug 1186 60 6174 327
Homewood Solomon's Suedella Sr2 274 July 772 43 8581 422
*Lily's Sharon Frances 5 253 Aug 882 41 9691 434
*Marry Ann Frances Sr4 221 Aug 1115 60 10454 540
*Mary's Dolly May Sr4 175 Aug 1125 61 8463 440
*Masterful Estell 6 255 Aug 867 47 9160 490
*¶Mt. Meadow Ollie May 5 305 Aug 886 46 12817 613
Princess Anne of Homewood Sr3 172 Aug 853 43 5838 317
*Rose's Esthel 6 266 Aug 1043 49 11457 537
*Sequel's Marry Sue 12 221 Aug 1009 46 9119 387
*Smith's Lucille Susana 7 365 June 374 20 14347 726
*Solomon's Nina Bell 5 203 Aug 1064 56 9487 425

du Pont, Pierre S., Longwood Farms, Kennett Square, Pa. ARHT

Longwood Libby 2d Sr2 365 Aug 407 22 10791 534
*Longwood Qualify 7 365 Aug 535 27 12061 672
*Longwood Rainbow 6 266 Sept 1118 61 12397 638
Longwood V. Maud Jr2 319 Sept 708 40 7905 425
Longwood V. Nugget Jr2 365 Aug 675 39 9878 551
Longwood V. Opportunity Jr2 121 Sept 846 41 3800 164
Longwood V. Paramount Sr2 365 Aug 276 14 10443 505
Longwood V. Peony Jr2 295 Aug 820 45 8344 448
Longwood V. Quill Jr2 292 Sept 740 46 8021 446
Longwood V. Quota Jr2 356 Sept 814 42 9381 448
Longwood V. Ramona Sr2 365 Sept 672 42 9328 564
Longwood V. Rapture Sr2 58 Aug 969 42 1788 74
s. Broadland Tarzan D. Longwood Rapture
Longwood V. Servant Jr2 165 Sept 880 42 5265 270
Longwood W. Octavia Jr2 75 Sept 1011 47 2494 114
s. Hill Girt Prince Royal D. Longwood Octavia
Longwood W. Sentiment Jr2 188 Sept 769 40 5718 273

§Eldridge, H. L., Washougal Farm, Washougal, Wash. ARHT

*†Bonnibell Promise 5 305 May 26 1 9770 432
†Candybelle of Washougal Farm Jr2 189 Aug 800 37 5796 249
*†Irmelin of Washougal Farm Sr3 152 Aug 874 46 5301 259
*†M. Cecelia of Washougal Farm Jr3 34 Aug 1341 52 1421 55
s. Lad's Major of Washougal Farm D. Bonnibell Cherilda
†Mimay of Washougal Farm Jr3 42 July 1363 66 1765 88
s. Lad's Major of Washougal Farm D. Valley View's Elegance
*†M. Veronica of Mt. View 6 88 Aug 1035 45 3193 142
s. Flossie's Monarch of Mt. View D. Acme Quality's Virginia
†Mymaid of Washougal Farm Sr3 93 Aug 1189 45 4136 165
s. Lad's Major of Washougal Farm D. Valley View's Milkmaid
†Mystar of Washougal Farm Sr2 128 June 896 38 4111 178
*†Paquita of Chicona Jr4 258 July 824 40 8899 422
†Parmela of Chicona Sr3 223 July 709 40 6076 331
†Washougal Inspir. Peggy Jr2 136 July 743 38 3830 191
†Washougal Inspir. Sparkle Jr2 78 Aug 937 41 2392 109
s. Bonnibell Inspiration D. Don's Lady Lois

§Ferguson, Jim, Fer-Manor Guernseys, Mount Vernon, Wash. ARHT

*†Cedardel Coleen Jr4 305 June 397 24 7707 475
*†Cedardel Pamela 5 81 July 1481 88 4123 231
s. Susie's Sam D. Ester of South City
*†Cedardel Phyllis 5 162 July 1044 59 6377 355
*Ellan of Sandy Spot Jr3 298 May 725 44 9253 517
†Ferdinand's Sandra 5 202 July 758 44 6595 380
*Fer-Manor Bernadette Sr3 365 May 167 10 9412 535
Fer-Manor Canadian Faith Jr2 307 July 722 40 8603 437
†Fer-Manor Canadian Hope Jr2 305 July 145 8 9565 472
†Fer-Manor Jule Sr2 171 July 683 37 4673 262
†Fer-Manor Martha Jr2 305 June 102 6 10029 557
*Fer-Manor Sheila Jr3 365 May 52 3 9138 596
†Fer-Manor's Nettie Sr2 305 May 378 22 8407 442
*†Kendall's Juanita 9 250 July 991 59 9245 530
*†Kendall's Nance 9 182 July 1039 55 7443 379

§Fisher, Alda J., Maple Point Farm, Portersville, Pa.

†Maple Point Major's Merilee Sr2 305 July 306 16 6476 335

§Fisher, V. T., Maple Point Farm, Portersville, Pa.

†Maple Point Major's Dawn Jr2 214 Sept 668 38 5907 294
*†Maple Point Major's Gloria Jr2 183 Sept 670 39 4917 256
Maple Point Major's Glorious Sr2 365 Sept 85 5 8830 503
†Maple Point Major's Primrose Jr2 259 Sept 671 39 7270 365

§Fisher, Richard V., Maple Point Farm, Portersville, Pa.

Maple Point Major's Silky Sr2 365 Sept 266 18 8277 519

Fleming, M. C., Wandamere Farms, Troutdale, Oregon.

*Harsha of Chicona Sr4 365 July 963 47 15280 748
*Illahee Sunshine Sr4 304 Aug 714 40 10362 565
Ivy Oak Babette's Beatrice Sr3 163 Aug 1396 77 8175 361
s. Shamrock Coronet's Warrior D. Ivy Oak Douglas' Babette
Ivy Oak Belle's Jingle 7 365 Aug 1288 70 19307 1007
Ivy Oak Delta's Darling 5 365 June 57 3 15003 813
*Ivy Oak La Peggy's Pet 6 350 Aug 1218 71 15418 883
Ivy Oak Peggy's Petal Jr3 365 May 699 44 13716 791
*Ivy Oak Rose Mary's Tulip 10 123 Aug 2118 62 8481 293
s. Wandamere Auburn's Douglas D. Rogueland's Rose Mary
*Lieutenant's Ada 8 112 Aug 1749 100 6313 340
s. Chuckanut Lieutenant D. Landslide's Anna Marie
*Mithoefer's Mayette 6 183 Aug 1525 59 9368 395
s. Gayoso Marco D. Fairholme Nannette
Twin Cedar Alberta Jr4 136 Aug 1768 71 9096 349
s. Wandamere Pharaoh D. Foley Lakes Dolly's Lass
Valley View Talmead's Lass Jr4 365 Apr 95 5 10064 535
*Wandamere Anson's Phyllis Jr3 113 Aug 1527 76 6112 317
s. Wandamere Anson D. Wandamere Queen Phyllis C.
Wandamere Anson's Veronica Jr3 225 Aug 1123 63 8960 464
*Wandamere C. Mary Lou 5 137 Aug 1376 68 7086 339
s. Wandamere Correction D. Wandamere Mary Lou
Wandamere Correct Bonnie Sr2 365 May 571 34 11940 640
*Wandamere Dahlia 5 365 May 192 11 10369 518
Wandamere Damo Sr3 173 Aug 1449 69 8148 407
s. Wandamere Phylliston D. Damo of Chicona
*Wandamere Darlene 9 137 Aug 1589 85 8193 419
s. Chicona Borkman D. Clearbrook Darling
Wandamere Jennett Jr3 339 Aug 1097 58 12233 663
*¶Wandamere Jean's Bonnie Jr4 305 Apr 142 9 9820 542
Wandamere Lacroma Jr4 183 Aug 961 46 6739 296
s. Chicona Norwood Major D. Lacroma of Chicona
Wandamere Linneta C. Sr3 365 Mar 189 9 16268 711
*Wandamere Linneta C Sr4. 115 Aug 2150 86 8049 321
s. Wandamere Correction D. Royal's King's Lady
Wandamere Mayette Jr3 113 Aug 1400 60 5713 245
s. Foremost Manifest D. Mithoefer's Mayette

Wandamere Perry's Buttercup Sr3 365 July 382 22 11435 641
Wandamere Perry's Flora Sr3 365 Aug 298 16 8243 482
*Wandamere Pride 8 90 Aug 2323 75 6180 205
s. Wandamere Anson D. Marsland's Pride
Wandamere Pride's Dairymaid Sr2 348 Aug 1183 57 14079 687
Wandamere Princess May Jr3 353 Aug 981 51 13090 684
*Wandamere Roxy 5 365 May 1062 55 15149 760

Foregate Farms, Incorporated, Jamesburg, N. J.

¶Argyle Farm Geraldine 6 90 Aug 1281 53 3780 157
*Argyle Farms Pauline 7 135 Aug 920 49 5555 284
*¶Brian Boru Countryman's Grace 7 22 Aug 1163 60
s. Brian Boru Countryman D. N. J. E. S. Miracle Excelda Grace
*¶Brooklawn's Margie 8 92 Aug 1166 53 3950 177
¶Fair Field Porky Rose Jr2 262 Aug 949 49 9516 451
Foremost Acme 5th's Marguerite Jr2 365 July 623 39 13334 614
Foregate Argyle Crusader's Ida Jr2 345 Aug 908 46 12676 581
¶Foregate Butterfat Ada Sr3 224 Aug 994 46 8709 385
Foregate Butterfat Colleen Jr2 281 July 686 44 8466 394
¶Foregate Butterfat's Delight Sr2 40 Aug 1165 48 1475 61
s. Rockwood Butterfat D. Foregate Gippy Delight
Foregate Champion 5 365 Aug 471 23 11468 611
Foregate Champion Crusader Jr3 304 Aug 779 45 9221 470
¶Foregate Colleen Crusader Jr2 40 Aug 1120 45 1436 58
s. Rockwood Butterfat D. Foregate Colleen
Foregate Coronet 5 142 Aug 1225 58 6367 296
Foregate Crusader's Rosebud 5 297 Aug 701 40 9528 484
Foregate Eugenie Sr2 40 Aug 1462 58 1861 74
s. Rockwood Butterfat D. Brooklawn's Eugenie
*Foregate Harvester Bright Sr3 183 Aug 1146 54 8355 400
*Foregate Harvester Flossie Jr4 117 July 1373 57 5954 261
*¶Foregate Margie 5 208 Aug 1181 53 10123 431
Foregate Min 5 365 July 264 14 11063 572
Foregate Orion's Rosalind 5 156 Aug 1208 50 6907 326
*Gardenville Queen Valinda Sr3 40 Aug 1235 69 1599 89
s. Coronation King of Pine Manor D. Valhora
¶Glenburnie Majesty's Actress Sr2 305 July 55 2 11156 514
Great Elm C. Amanda Jr2 186 Aug 1166 57 5704 252
*Great Elm His Bell Sr4 97 Aug 1564 60 5326 194
s. Gayhead's His Pride D. Bella of Loudon
Hi-Holly Rosita Mia Jr3 123 Aug 1235 49 5433 224
*Ideal's Beacon's Betina Sr3 304 Aug 952 52 11215 585
Ideal's Champ's Della Jr3 365 July 247 12 12809 699
*Ideal's Chief's Pearlette Sr4 365 July 293 16 13095 700
Ideal's Claremont's Caprice Jr2 187 Aug 965 44 6810 281
Ideal's Dandy Boy's Pearlette Jr2 365 July 630 32 10741 548
*Ideal's Don's Rachel 6 297 Aug 944 46 11643 562
Ideal's Genevieve Sr3 73 Aug 1326 55 3408 143
s. Graceland Financier D. Genevieve's Dawn
Ideal's Hilda Carter Sr3 365 July 134 7 12607 690
Ideal's Hopeful's Janie 7 365 July 385 23 12059 577
¶Ideal's Laddie's Allice Sr3 76 Aug 959 46 2465 121
s. Ideal's Sequel Laddie D. Leafy-Alfa Allice
Ideal's L. D.'s Buttercup Jr3 365 July 631 36 12075 652
¶Ideal's L. D.'s Dina Jr3 305 July 296 15 13217 643
*Ideal's Lillian Anna Jr3 365 Aug 7 1 13037 627
Ideal's Regent's Dolly Jr3 112 Aug 1003 55 4095 210
Ideal's Regent's Kate Jr3 365 July 412 29 9751 588
Ideal's Risbecq's Golda Jr3 65 Aug 1287 57 2949 135
s. Ideal's Risbecq's Gardenius D. Ideal's Supreme's Golda
*Ideal's Senator's Delanie Sr3 365 July 249 11 13022 563
Ideal's Steadfast Dell Jr2 289 Aug 706 40 8954 416
Ideal's Steadfast Jane Jr2 303 Aug 824 49 9452 463
Ideal's Supreme's Delilah Jr4 92 Aug 1330 59 4131 186
Ideal's Traveller's Betina Jr2 365 Aug 55 3 12149 583
Ideal's Traveller's Betsy Sr3 19 Aug 874 40
s. Ideal's Traveller D. Betsy's Honey of Rural Home
*Ideal's Traveller's Girlie Sr3 365 Aug 108 6 12621 612
Ideal's Traveller's May Sr3 40 Aug 1583 67 2004 85
s. Ideal's Traveller D. Shepard's May
*Maple Lane Designer's Jewell Jr3 38 Aug 1540 78 1842 93
s. Fairlawn Peerless Designer D. Maple Lane Steadfast's Gem
*¶Northerner's Colleen 8 92 Aug 1231 52 3872 164
s. Rockingham Northerner D. Brooklawn Lassie
¶Northerner's Lady Fair 7 305 July 528 28 10252 527
Peerless Etta of Monterey Jr2 364 May 363 23 9596 527
Rycklaver D. Bashful Sr3 304 Aug 851 49 9562 505
¶Rycklaver Grace Jr2 253 Aug 715 40 7338 360
Rycklaver Linda Jr2 365 July 717 41 10696 614
*Steadfast's Roxie 6 168 July 778 44 5723 309
*Wadsworth Lord's Doris Sr3 199 July 884 44 8771 386
Wilgorlan Farms Elsie Sr2 365 Aug 566 36 11730 609
¶Wilgorlan Farms Frances Sr2 253 Aug 942 49 8743 396
Wilgorlan Farms Pamela Sr2 40 Aug 1357 68 1797 90
s. Wilgorlan Farms Conrad D. Wilgorlan Farms P. Plum
¶Wilgorlan Farms Quenie Sr2 247 Aug 1110 57 8878 430

Fort, L. W., Fort's Guernsey Farm, Great Falls, S. C. ARHT

Sunshine's Viscount's Lady 5 222 Aug 1290 60 10877 548

§Foster, Robert M., Foster's Farm, Landrum, S. C. ARHT

†Appin's Nugget Joy 7 77 Aug 1077 42 2958 108
s. Appin's Nugget D. Mary Ellen Joy
*†Foster's Foremost Maggie Jr3 86 Aug 922 40 2916 128
s. McNaughton Foremost Prediction D. Cavalier's Royal Maid
†Foster's Maxim Bonnie Jr2 166 May 850 41 5000 252
*†Foster's Maxim Jennie Jr3 305 July 237 11 8412 404
*†Mildred of McNaughton Farm 11 119 June 1231 49 5318 216
†Peg of Foster's Farm 7 136 Aug 1276 51 6421 235
s. Appin's Nugget D. Pet's Myrtle of Long View

§Fouche, Arthur S., Adamstown, Md.

†Court Manor Fran Sr2 212 May 700 42 5402 283

§Fouche, William A., Adamstown, Md. ARHT

†Court Manor Beau's Prudence Sr2 305 July 236 14 6714 350
†Court Manor Victor's Bable Sr2 305 July 339 17 6333 362
*†Foreman's Fairmaid Jr3 205 July 926 44 7200 347
*†Graceful of Roslyn Sr3 133 July 933 40 5013 228
s. L. D. Troy D. Blakeford Gracious
†Patsy's Fay Jr3 162 Apr 948 41 5571 235
*†Ruben's Blossom's Rose 6 125 Aug 908 42 5045 225
s. Blakeford Ruben D. Geneva's King's Blossom
†Ruben's Retta Sr2 305 July 273 15 5623 292
s. Blakeford Ruben D. Silver Barn Lois
*†Ruben's Rhoda 6 195 Aug 891 44 7848 360
†Ruben's Romance Sr2 162 Apr 620 35 3593 186
†Ruben's Rosabell Jr2 305 July 262 14 5890 322

*†Ruben's Ruthie 5 147 July 1184 49 6296 265
†Rubob Beauty Sr2 305 July 70 3 5829 279
s. Blakeford Carrier D. Welcome-in Snowbird
†Rubob Bessie Sr2 305 Apr 111 6 6609 340
*†Rubob Bessie Sr3 28 July 1068 40
s. Blakeford Carrier D. Horn's Crescent's Louise
†Spring Woods Miss Lil 5 214 July 811 44 7180 380

§Foust, Howard S., Jr., Lower Mayflower Farm, Plain City, Ohio. ARHT
*†Otter Creek's Favorite 7 153 July 1231 53 6671 289
s. White Heart's King D. Pride's Dean of Otter Creek
†Rosalie's Bivouac Girl 5 133 July 1220 46 6046 253
s. Hazel Dell Royal Pal D. Lady Lilly's Rosalie

§Foust, Jack C., Mayflower Farm, Plain City, Ohio. ARHT
†Mayflower's First Lady Jr2 116 July 1099 50 4389 210
s. Foremost Footprint 4th D. Mayflower's Misty Dawn

§Foust, Jack C. & Converse, James T., Mayflower Farm, Plain City, Ohio. ARHT
†Mayflower's Sue Ann Sr2 262 July 975 37 9396 395

Fowler, O. T., Grand View Guernsey Farm, Pfafftown, N. C.
*Clear Springs' Queen Annie 5 134 Aug 1011 44 5189 230
*¶Twin Brook Maxim Follyanna Sr4 147 Aug 999 50 5752 268

Fowler, O. T. & Gambill, Zeb V., Grand View Guernsey Farm, Pfafftown, N. C. ARHT
¶Arden Ace's Betty Jr2 305 Aug 176 8 9650 442
¶Grand View Cambra's Candy Jr2 305 Aug 439 24 8454 420
*¶Grand View Hollinick's Carol 5 305 Aug 804 34 15452 663
¶Grand View Majesty's Jane Jr2 299 Aug 834 40 10665 457
*¶Grand View Noble Betsy Jr4 171 Aug 1039 50 7410 339
Grand View Noble Betty Ann Sr2 365 July 139 7 10143 473
*Grand View Noble Kathy Sr3 75 Aug 1069 45 2667 114
s. Noble Albert of Thorn Hill D. Defiance Katie May
*¶Grand View Noble Lucille Jr4 153 Aug 904 44 5258 241
¶Hanover Hill J. Leader Jr2 166 Aug 933 45 5314 233
*¶Holliknoll Maxim Peaches Sr3 143 Aug 1074 51 5532 256
Midview Royal's Priscilla Jr2 294 Aug 845 42 9302 442
*Skuggek's Amelia 5 61 Aug 1429 69 2818 128
s. Riegeldale Emory's Comet D. Cherry's Nancy of Skuggek
*¶Skuggek's Comet's Nelly Jr4 146 Aug 1169 61 5953 288

Fuller, Alvan T., Runnymede Guernsey Farm, North Hampton, N. H.
Runnymede Ann 6 365 Mar 245 14 7675 393
Runnymede Mattie Jr4 201 May 966 47 6551 308
†Runnymede Peter's Violet Jr3 305 May 260 13 6870 362
Runnymede Recluse 6 81 July 1325 56 3564 158
s. Langwater Corsair D. Franchester Recluse
Runnymede Selicite Sr4 163 May 994 47 5269 271
s. Argilla Peter D. Runnymede Joan
Runnymede Veronica Jr3 365 Aug 355 18 10636 500

Gallun, Edwin A., Anchor Point Farms, Hartland, Wis.
¶Anchor Point Gladys' Etna Jr2 203 July 792 46 6234 314
*†Anchor Point Gloria's Amethyst 6 128 June 1103 46 6366 234
*†Anchor Point Mod. Bellatrix 5 239 July 867 40 9444 407
†Anchor Point Mod. Charity Jr4 190 July 748 43 5882 291
¶Anchor Point Moderator's Facet Jr2 131 July 943 42 4260 191
¶Chedco Westona Jr2 215 July 752 42 6807 367
*Finchley Manor Cindora Sr2 231 July 1069 58 7834 394
*Langmanor's Delight Sr2 225 June 944 42 8478 342
¶Shantituck Be's Scarlet Jr2 208 July 866 49 6512 319
¶Wey Acres Levity Connie Jr2 201 July 1255 48 9317 331

§Gambonini, R., Old Adobe Ranch, Petaluma, Calif.
†Berryland Predictor's Anna 6 150 Aug 1295 57 7392 367
†Carita of Chicona Sr4 305 May 498 29 11508 607
†Happyholme Baroness Nancy Jr4 132 June 946 41 5284 231
†Happyholme Crown Peggy Sr2 91 June 679 36 2365 129
†Happyholme Pharaoh's Pat 8 166 Aug 1232 60 7741 384
†Happyholme Pharaoh's Velma 7 265 Aug 752 44 9727 559
†Old Adobe Annabella 5 304 May 290 17 8639 474
†Old Adobe Royal Antoinette 5 236 July 712 42 7155 430
*†Ollimac Baron's Lady 6 141 Aug 1106 50 5878 293
†Quality Farm Phyllad's Vi 5 295 May 160 9 8377 432
†Rancho Nicasio Commend Emma 6 305 June 95 5 9956 478
Sleppy Hollow Marlene 9 365 June 166 10 11511 691
†Sleepy Hollow Noble Azalea 7 269 Aug 1254 56 13187 588
*†Sleepy Hollow Noble Jasmine Sr4 191 July 1011 49 8998 398
†Sleepy Hollow Noble's Red Rose Jr4 269 July 30 2 8752 493
†Troutmere Heidi Jr2 305 July 622 40 8547 521
*Wandamere Peggy's Maid 11 229 Aug 1276 61 10431 458
*†Wandamere Windell 5 184 Aug 1349 79 9098 436

Gardner, Willis & Josephine, Covington Hills Farm, Fort Wayne, Ind. ARHT
*Covington Hills Golden Anemone Sr3 258 Aug 937 40 9051 423
¶Covington Hills Golden Annette Jr3 305 May 224 11 7149 327
†Covington Hills Golden Babe Jr2 49 Sept 1030 40 1686 66
s. Pine Manor Golden Supreme D. Babe of Prairiedale
†Covington Hills Golden Cerese Jr2 131 July 852 36 3963 165
†Covington Hills Golden Dawn Jr2 151 Sept 780 38 4411 202
†Covington Hills Golden Polly Jr2 142 Sept 935 38 4965 184
s. Pine Manor Golden Supreme D. Polly Ann of Prairiedale
†Covington Hills Goldie Jr2 105 Aug 919 37 3258 131
†Covington Hills Neta Jr2 257 Sept 996 43 9332 381
*Dell of Prairiedale 7 365 Aug 603 22 15024 586
*¶Elm Haven Image's Dimple Sr3 305 Sept 152 9 9385 518
*Pine Manor King's Golden Sr4 365 July 373 19 11404 548
*Polly Ann of Prairiedale 5 365 July 45 2 11332 482

§Gehres, Otto & Sons, Wrendale Farm, Wren, Ohio. ARHT
*†Val-lea Brazor Pansy Jr3 38 Aug 1139 45 1403 56
s. Bryn Du Maxim Brazor D. Val-lea Triumph Pansy
†Val-lea Triumph Rosebud Sr2 240 July 815 38 6736 332
†Val-lea Triumph Sparklett Jr2 305 June 97 6 5165 298
s. Windale Triumph Primate D. Val-lea's Sparkler
†Val-lea Triumph Sparky Sr2 305 Aug 514 28 10129 522
*†Val-lea Triumph Thelma Jr3 106 July 1068 47 3942 178
†Val-lea Triumph Vanda Jr3 150 Aug 1017 44 5821 301
Wrendale Blondie Jr2 276 July 851 42 7814 372
†Wrendale Hopette Sr4 112 Aug 1145 46 4877 204
†Wrendale Lil Sr3 153 July 940 42 5427 244
†Wrendale Starlet Sr2 305 Aug 467 23 7562 369

§Geran, E. H., Mrs., Glengeran Farm, Matawan, N. J.
*†Glengeran Bonny Belle Jr4 224 July 797 43 9246 439
*†Glengeran Butterball Jr4 218 Aug 1089 44 10477 423
*†Glengeran Caddy 7 208 Aug 888 43 8953 379
*†Glengeran Dolly 8 74 Aug 1557 59 3581 148
s. Hilltop Butterfat Governor D. Glengeran Darling
*†Glengeran Eagle 5 175 Aug 1056 51 7851 364
†Glengeran Emerald Jr3 177 July 877 41 6158 269
s. Brian Boru King's Sybarite D. Glengeran Buttercup's Elinor
*†Glengeran June Rose 6 209 Aug 845 42 7704 384
*†Glengeran's Surprise Sugar Jr4 215 June 938 42 8055 355

Gerry, Peter G., Lake Delaware Farms, Delhi, N. Y.
Lake Delaware Baroness Jr2 191 May 847 41 5596 252
Lake Delaware Garland Sr2 224 July 909 40 7556 320
Lake Delaware Spar Jr2 202 July 834 43 6363 313
*L. D. Defender's Vivian 8 195 July 988 42 8567 357
*L. D. Model 5 365 Aug 704 38 13287 624
*L. D. Noble Rose 5 318 July 801 41 12355 562
*L. D. Princess Maple Sr4 189 May 1096 45 7390 314

Geurkink, Larry, Enid, Okla. ARHT
Seco Rosalita Jr2 171 July 894 45 5573 257

Giesy, R. M., Jr. & Bingham, Leland C., Kenmar Hills Farm, Lancaster, Ohio. ARHT
*Copeland Farm Fern 5 355 Aug 1015 61 14597 767
Edinham Fleet Gaygirl Jr2 254 July 729 40 6631 363
Edinham Levity Beckie Jr2 322 Aug 950 43 9913 431
*¶Hominy Hill Astrid Jr2 136 Aug 964 48 4841 227
Ken-Edin Winona In-finite Jr2 335 Aug 816 47 9678 484
*Kenmar Hills Countess Dame 6 80 Aug 1797 78 4856 182
s. Kenmar Hills Conqueror D. McDonald Farms Dame
McDonald Farms Fore Marcella Sr2 196 Aug 893 47 6420 321
*Mulhocaway Monarch's Sal Sr3 341 Aug 969 45 13257 595

Ginn, Francis, Ollasses Farm, Novelty, Ohio. ARHT
*¶Aveshurst Frosty 11 203 Aug 1081 57 7931 432
*¶Bayville Maxprint Mayday Sr2 259 Aug 747 40 6511 366
*Bournedale Bell-Ace 7 191 Aug 1084 55 8177 409
Bournedale Maxim's Dinah Jr2 133 July 893 46 4016 209
Ollasses Maxim's Bonnie Sr2 365 Aug 623 32 9053 472
Ollasses Maxim's Mary Ann Sr2 365 Aug 829 35 10918 501
Quail Roost NoMax Faithful Jr2 184 Aug 1047 44 6669 300
s. Quail Roost Noble Maxim D. Quail Roost Royal Faithful
*South Wind Bertha's Dutiful Jr4 365 July 421 27 10886 609

§Goodrich, John B., Goodrich Farms, Winchester, Ind. ARHT
†Goodrich Farms Lady Belle Sr2 181 Aug 804 38 5555 250
†Goodrich Farms Lady Esther Sr2 146 Aug 738 36 4327 207
†Goodrich Farm's Lucky's Mina Jr2 203 Aug 903 37 7023 288
†Way-Ellen Farms Trixie Jr3 305 Aug 116 5 9145 430

Gordon, Fred H., White Hall Farm, Brockport, N. Y.
Berta of Caldwell Place 7 100 Aug 1556 76 5609 277
Franchester Free Melba Jr2 295 Aug 937 47 10149 491
*McDonald Farms Gov Jessie 6 69 Aug 1851 75 4096 170
s. McDonald Farms Governor D. McDonald Farms Fleurie
Nodrog Admiration Jr4 190 Aug 1160 54 8548 392
Nodrog Adulation Jr3 201 Aug 1179 60 8797 418
Nodrog Animation Sr3 92 Aug 1637 63 4851 189
*Nodrog Galeotia 5 344 Aug 1047 46 15306 685
*Nodrog Gallant Jewell 6 358 Aug 1248 68 16183 794
Old Acres R. Hester Jr4 256 Aug 1214 60 12575 585
Old Acres R. Margie Sr3 270 Aug 1376 63 15318 644

§Goshorn, Gertrude D. & Von B., Ger Von Farm, Broken Arrow, Okla. ARHT
†Wey Acres Levity Camellia Jr2 89 Aug 972 47 2870 129
*†Winamere Lady Ann 6 216 Aug 948 50 7648 355

Grabowske, Louis & Leo, Aachen Farm, Merrill, Mich.
*¶Aachen Farm Daisy 5 181 July 1074 49 7240 295
*Aachen Farm Donna 6 127 July 1571 74 7177 312
¶Aachen Farm Finette Sr2 145 July 899 42 5113 222
*¶Aachen Farm Patricia 5 113 July 1242 58 5005 221
¶Aachen Farm Susie Jr3 212 July 972 43 7968 319

§Griggs, Elisha Kyle, Jr., Mustang, Okla. ARHT
Golden Dew Betsy Sr3 42 Aug 1241 60 1695 82
s. Meadow Lodge Damon D. Golden Dew Beauty
†Hal Owen's Jaunita Jr4 191 Aug 1015 50 6778 342

§Guernsey Milk Jug Farm, Milwaukee, Wis. ARHT
*†Chief's M. Josette 5 118 Aug 909 42 4136 185
*†Far View Lulu Jr4 163 Sept 927 41 6661 309
*†Gordondale Bonnie Belle 6 116 Sept 827 47 4067 205
†Guernsey Maid Janice Jr2 109 Sept 815 35 3581 147
Kenmoor La Noce Rainbow Jr4 164 Sept 895 46 6726 293
*†Sue of Giant Spring Farm 7 135 Sept 1061 43 5925 225
*Wey Acres Levity Sibyl Jr4 183 Sept 779 44 7642 308
s. Coronation Levity Prince D. Wey Acres Challenger's Sheila

§Haaf, Edward C., Conora Farm, Pickerington, Ohio. ARHT
*†Conora C. Bertha 5 123 Aug 1277 56 5852 255
s. Raemelton Levity Coronal D. Sugar Grove's Bertha
†Conora C. Corinna Sr2 208 July 888 42 6382 272
†Conora C. Gay Lady Sr2 183 Aug 1009 49 6548 284
†Conora C. Iola Sr2 237 Aug 695 37 6953 325
†Conora C. Iona Jr2 68 Aug 1091 46 2434 101
s. Raemelton Levity Coronal D. Royal Crest Iona
†Conora C. Louise Sr2 305 Aug 207 11 6812 352
†Conora C. Nell Jr2 68 Aug 958 38 2204 101
s. Raemelton Levity Coronal D. Corona Prediction Nellie
†Conora C. Olivia Jr2 192 July 771 43 5528 253
*†Conora Corinthian Nell Jr4 74 Aug 1409 62 3491 158
s. Kenmar Hills Corinthian D. Conora Prediction Nellie
*†Conora Corinthian Olive Sr3 80 Aug 1387 52 3896 152
s. Kenmar Hills Corinthian D. Kenmar Hills Olive
†Conora C. Rhythm Sr2 150 July 798 37 4776 199
†Conora C. Rosalind Sr2 305 Aug 288 21 8860 504
†Conora C. Tessie Sr2 305 Aug 442 23 10496 525
†Conora Empress Bertha Jr2 77 Aug 929 46 2486 124
s. Kenmar Hills Emperor Jim D. Conora C. Bertha
†Conora Empress Jane Sr2 88 May 734 43 2416 120
†Conora Lovely Ruby Sr2 305 Aug 253 13 6951 293

*†Conora Prediction Iona 5 167 May 869 41 4781 224
†Conora Prediction Julia Jr2 305 Aug 127 6 7720 351
*†Wilema's Rex's Rosalind 5 305 Aug 442 23 9132 483

§Haga, H. J., Clearbranch Farm, Abingdon, Va.

†Clearbranch Carole Hope Jr4 45 Aug 1477 74 2346 104
s. Midnight Hero of The Glen D. Clearbranch Cynthia Carole

§Hahn, E. V., Eagle Crest Farm, Clermont, Ind. ARHT

*Cottage Farm Wistaria 9 235 Aug 1016 42 10062 442
*†Curtiss Candy Bluebird Sr3 305 July 626 29 9434 467
*Eagle Crest Adelaide 5 214 July 827 41 6925 369
Eagle Crest Genevieve Jr2 44 Aug 780 35 1100 49
s. Green Meads Levity Sovereign D. Loreland Geneva
*Eagle Crest Helga Sr4 168 July 840 41 5718 263
*Eagle Crest Hermine Jr3 40 Aug 1034 45 1285 56
s. Trader's Point Gold King D. Eagle Crest Hattie's Hester
†Eagle Crest Marigaseen Sr2 124 Aug 742 39 3304 160
Eagle Crest Primula Jr2 59 Aug 902 35 1702 59
s. Green Meads Levity Sovereign D. Eagle Crest Priscilla
†Eagle Crest Queen Thegold Sr3 305 Aug 228 8 11821 490
Eagle Crest Star Dream Jr3 208 July 900 40 6363 303
Eagle Valley Joffre's Adelia Jr3 223 Aug 792 47 6717 336
*Kitchener Fashion's Crocus Jr4 365 Aug 449 25 10321 549
*†Upland Farm Norma 7 75 July 1169 45 2976 127

§Hamby, Renie D., Hamby Farms, Oklahoma City, Okla. ARHT

†Hamby Farms Bonney Jr2 55 Aug 868 48 1434 79
s. Meadow Lodge Taurus D. Hamby Farms Bom Augusta
*†Hamby Farms Beatrice Sr4 64 Aug 1065 53 2303 116
s. Meadow Lodge King's Dalton D. St. Albans Valor's Beatrice
*Hamby Farms Dower Jr4 365 May 310 17 15125 782
†Hamby Farms Taurus' Antoinette Jr2 231 Aug 754 39 6128 315
*†Hamby Farms Trump Angel Jr4 128 Aug 955 47 4465 221
s. Meadow Lodge King's Trumpeter D. Keno's Angel of Fortune
*†Hamby Farms Trump Janice Jr3 300 June 160 11 6764 474
*†Hamby Farms Trump Periwinkle Jr4 86 Aug 1161 61 3221 168
s. Meadow Lodge King's Trumpeter D. Periwinkle of Fortune
*†Renby Farms Actor Angel 5 76 Aug 1232 51 2980 125
s. Frank's Foremost Actor D. Keno's Angel of Fortune

§Hamilton, Robert, Castle Bracken Farm, Washington, Pa. ARHT

†Bonnie View Gladys Jr2 261 Aug 721 35 7747 356
†Castle Bracken's Master's Sara Sr2 295 Aug 706 35 9124 394
†Castle Bracken Verbena Sr2 134 Aug 740 37 3967 174
s. Friendship Noble Master D. Raider's Bessie Ann
*†Foster's Amy Sr3 230 Aug 857 41 8631 382
†Hunter's Patience's Lucille Sr3 290 Aug 252 14 7685 390
†Raemelton Levity Charm Jr2 296 Aug 657 41 9077 464

Haney, E. B., Ivadale Farms, Lancaster, S. C. ARHT

*Edisto Farm's Bessie Sr3 305 July 98 5 7753 380
*Fairwold Miami's Moonlight Sr4 78 Aug 1356 59 3497 146
s. Reveller's King's Moonlight D. Langvalley Miami
*Ivadale's Ann's Buttercup Sr3 75 Aug 1181 52 2946 139
s. Sunshine's Lucky Ensign D. Napoleon's Foremost Ann
*Ivadale's Bertha's Dolly Sr3 273 Aug 1013 49 11110 531
*Ivadale's Helen's Golden Rays Jr4 283 Aug 732 41 7810 456
*Ivadale's Lucky's Christine 6 123 Aug 1368 68 6207 273
s. Sunshine's Lucky Ensign D. Mills Golden Bertha
Ivadale's Vista's Patsy Jr3 129 Aug 883 45 4141 209
Larrydale Golden Belle Sr2 242 July 800 40 7064 359
*Napoleon's Foremost Ann 9 174 July 853 41 5442 262
*Oakhurst Jannis 5 106 Aug 1410 62 5216 224
s. Quail Roost Lucky Jean D. Foremost Oakhurst Pride
Traxler's Maxim Jr3 82 Aug 981 51 2666 129
s. Bournedale Maxim La Noce D. Graceland Golden Baby

§§Hank Brothers, Oakvale Farms No. 1 & 2, Winnebago, Minn. ARHT

*†Gluek Farm Maxim Queeny Jr4 186 May 703 41 6078 347
†Maple Leaf Lula Jr3 150 May 838 41 4553 215
†Oakvale B. Cheer Jr2 170 May 840 36 5187 209
*†Oakvale B. Rachel Jr3 231 July 900 46 8615 411
*Oakvale B. Risa Sr2 158 May 803 37 4344 195
*Oakvale B. Salome Jr2 117 May 876 35 3470 142
*Oakvale B. Sena Jr2 254 Aug 743 36 7593 350
*†Oakvale C. Dora Sr3 224 July 826 41 7868 368
*†Oakvale C. Esther Sr3 280 Aug 23 1 8683 379
*†Oakvale C. Luella Sr3 204 July 875 45 7379 393
s. Boulder Bridge Convoy D. Oakvale G. Leota
†Oakvale H. Gloria Sr2 305 July 478 22 7948 360
†Oakvale H. Irene Jr2 92 July 760 37 2413 123
s. Witchwood Helios D. Oakvale Royal Ilene
†Oakvale H. Marie Jr2. 106 July 717 35 2765 136
s. Witchwood Helios D. Oakvale Royal Mary
†Oakvale H. Patrice Jr2 192 July 735 35 5184 251
†Oakvale H. Sally Jr2 247 June 679 36 6658 364
†Oakvale Questa Jr2 155 Aug 686 37 4402 232
s. Green Meads King of The Meads D. Gluek Farm Maxim Queeny
*†Oakvale Reliable Charm 7 155 Aug 1054 44 6648 282
s. Birchfield Reliable D. Guernseydale Charming

Hansen, Averill, Junction City, Oregon. ARHT

†Cherryville's Mountain Girl Jr2 152 June 903 37 5080 205

§Harville, C. J., Glenco Farm, Macedonia, Ohio. ARHT

†Glenco Melody Dimple Jr2 305 June 319 17 5809 258
s. Gardenville King's Don D. Glenco Royal Delight
†Glenco Melody Glamour Jr2 305 July 282 18 6858 302
†Glenco Melody Starlight Jr2 305 June 21 1 7684 378
†Glenco Melody Vision Jr2 298 June 195 10 5618 272
s. Gardenville King's Don D. Glenco Royal Dream
*†Glenco Noble Penny Sr3 170 July 776 40 5083 243
*†Glenco Noble Pride Jr3 305 Apr 245 13 7576 371

§Hawn, Albert L. & Dorothy N., Leaburg, Oregon.

†Cedarcroft Paradise Jr2 153 July 1218 59 6398 313

Hayden, Rosaline B., Kitchener Farm, Billerica, Mass.

Kitchener B. Elaine Jr2 214 Sept 831 46 6407 331
Kitchener D. Elegance Sr3 223 Sept 858 48 6844 356
Kitchener D. Velma Sr3 365 Sept 604 29 10887 540
Kitchener Fearless Adele Jr2 203 Sept 971 49 7812 354
Kitchener Fearless Deborah Sr2 365 Aug 830 43 11947 592
Kitchener Fearless Iola Jr2 301 Sept 829 49 9149 515
Kitchener Fearless Topaz Jr2 271 Aug 758 43 8310 415
*Kitchener Fearless Victoria 5 153 Sept 1758 70 8710 363

§Heaney, N. Sproat, Woody Nook Farms, Glen Ellyn, Ill. ARHT

*†Reaper's Julie of Croxmar 6 89 Aug 1191 49 3431 160
s. Rock Creek Reaper D. Peri's June of Croxmar
*†Woody Nook Gladiator's Bee 5 268 July 114 6 7715 371
*†Woody Nook Gladiator's Ruthy 6 183 Aug 1017 46 7811 368
*†Woody Nook Gladiator's Sue Jr4 305 July 187 9 10617 466
*†Woody Nook Laddie's Lorna 6 31 Aug 1206 59
s. Keufleur's Dicta Laddie D. Woody Nook Louis' Clara
*†Woody Nook Maestro's Lassie Jr3 96 Aug 1109 43 3945 178
*†Woody Nook Major's Puff 5 149 Aug 933 43 5826 296
s. Monie's Major of Elmwood D. Corium Proud Lane's Puff
*†Woody Nook Major's Radiant 7 93 Aug 1341 60 4421 183
s. Monie's Major of Elmwood D. Woody Nook Rapture
*†Woody Nook Monogram's Rosette 7 231 Aug 993 45 8520 372
†Woody Nook Prophet's Gloria Jr2 115 Aug 879 45 3810 193
†Woody Nook Prophet's Janet Jr2 305 July 64 3 4603 224
s. Charlescote Prophet D. Woody Nook Caesar's Janetta
*Woody-Nook Prophet's Prim Sr3 281 Aug 1175 54 11994 559
*†Woody Nook Prophet's Radium Sr3 305 July 3 5275 233

Higgins, Orman B. & Son, Dorlicia Farm, Albion, Maine.

Beauhaven's Dolores 6 188 June 984 40 6974 285
Dorlicia Farms Royal's Jewel Jr3 264 June 889 42 9300 464
Runnymede Corsair's Countess 5 263 June 1038 43 10115 388

§Hillcrest Dairy, Incorporated, Auburn, Mass. ARHT

*†Buttercup of Prospect Farm Jr4 305 June 324 17 8081 293
*†Cragscut Countess Kurly-Kue 5 305 Aug 94 5 11041 607
*†Cragscut Countess Marie Sr4 305 Aug 8 6761 380
†Cragscut Countess Maxine Sr3 305 June 389 23 7309 390
*†Cragscut Countess Nancy Sr3 301 July 427 24 7329 363
*†Cragscut Countess Nyanna Jr3 249 July 840 49 8452 410
†Cragscut Countess Octavia Sr2 305 July 286 15 9163 411
*†Cragscut Echo King's Model Jr4 249 July 731 41 7461 345
*†Cragscut Echo Mardea Jr4 305 July 398 23 8807 443
*†Cragscut Famous Idora 7 305 June 218 12 7679 347
*†Cragscut Fayrose Juno 6 305 July 517 23 10879 454
*†Cragscut Lad's Nan Vrangue Jr3 305 June 299 14 7688 351
*†Cragscut Lad's Old Rose Jr2 235 July 851 36 7517 321
†Cragscut Lad's Oltra Levity Jr2 253 Aug 754 36 8786 390
†Cragscut Lad's Optimist Jr2 273 July 749 35 8079 334
†Erin's Pride of Prospect Farm 6 239 July 708 41 7333 400
*†Lynbrook Jeu-Jeux 7 305 Aug 589 32 11514 599
*†Oakholm's Jessimay Jr4 305 Aug 73 3 8894 422
*†Princess Betty of Maple Shade 5 221 July 749 42 7217 376
*†Tarbell Bright Luxury Jr3 305 June 762 36 11087 493
†Tarbell Champion Blossom Sr2 270 Aug 882 45 10265 437
*†Tarbell Champion Susette Jr2 305 July 60 3 7815 411
*†Tarbell Regal Caroline Jr3 280 Aug 717 42 8879 443

Holbrook, Donald E., Rolling Acres Farm, Clare, Mich. ARHT

*Loma J. D.'s Verbena 11 365 Apr 428 27 10171 562
*†Rolling Acres Nettie Jr4 256 June 977 40 9303 408
†Rolling Acres R. Della Jr2 305 Aug 46 2 6221 304
s. Argilla Reveille D. Loma Supreme's Glenwood
*†Rolling Acres Rev's Anna Jr3 210 June 903 40 7240 324
*¶Rolling Acres Rev's Ardia Sr3 175 July 979 41 5901 237
s. Argilla Reveille D. Bancroft Acres's Heires
*¶Rolling Acres Rev's Delight Sr3 305 May 491 23 7354 329
s. Argilla Reveille D. Romeo's Foremost Delicious
*Rolling Acres Rev's Ines Jr3 365 June 107 6 7573 394
*Rolling Acres Rev's Ladybelle Jr3 365 May 82 5 10132 517
*¶Rolling Acres Rev's Prudence Sr4 170 Aug 991 50 7022 299
s. Argilla Reveille D. Princetta of Iowagold
Rolling Acres R. Florence Jr2 365 Feb 76 4 5903 270
Rolling Acres R. Greta Jr3 365 May 363 21 7286 341
*Rolling Acres R. Hope Jr4 92 Aug 968 50 3273 170
s. Argilla Reveille D. Rolling Acres Vern's Hopeful
*¶Rolling Acres Rossetta Sr4 305 Aug 520 28 8981 488
¶Rolling Acres R. Paula Sr2 196 Aug 953 45 6655 296
s. Argilla Reveille D. Bancroft Acres' Inez
†Rolling Acres R. Rosa Jr2 305 Aug 466 23 7662 382
†Rolling Acres R. Sylvia Rose Jr2 305 July 30 1 4972 242
s. Argilla Reveille D. Sylvia Rose of Locusts

§Holden, M. U. & Gall, C. W., Collinwood Farm, Columbia City, Ind. ARHT

*Alfacrest's A. C. Joan 7 72 Aug 1447 62 3489 151
s. Ridglydale's Alert Challenger D. Tillie's Theora
*†Brooklandwood Lorna 5 205 June 766 33 6478 304
Collinwood Gabriel's Cheer Jr2 365 May 414 25 7134 365
†Collinwood Gabriel's Jean Jr2 80 Aug 879 38 2359 103
s. Brooklandwood Dude D. Keufleur's Jean Q
†Collinwood Gabriel's May Jr2 62 Aug 1030 49 1984 95
s. Brooklandwood Dude D. Coolbranch Steadfast Mayland
†Collinwood Gabriel's Sweet Jr2 37 Aug 1108 47 1289 55
s. Brooklandwood Dude D. Lincoln Way Sweet Ultra
*†Collinwood Hoosier Nerissa Sr4 305 Aug 342 20 11831 583
†Collinwood Phil's Delightful Jr2 305 June 195 11 8320 406
*†Collinwood Watchful Priclla Sr3 305 Aug 95 6 7495 382
*†Collinwood Watchful Queen Jr4 32 Aug 1253 60 1275 61
s. McDonald Farms Choice Watchful D. Wurel Nerissa
†Dixie of Liberty Crest Sr4 165 Aug 777 48 4753 263
*†East Tully Delight 7 167 May 814 41 4879 250
*†Lucinda's Yankee Princess Jr4 227 July 184 8 7073 371
*†South Wind Hoosier Charm Jr3 25 Aug 929 45
s. McDonald Farms Hoosier D. Le Claris Dalann
*†Starr Farm Lucky Zella Jr4 228 Aug 889 51 8546 416

§Holman, Paul R., Indian Boulder Farm, Bolton, Mass. ARHT

*†Adelia of Indian Boulder 6 196 July 883 42 7611 353
*†Awinita of Indian Boulder 7 305 Aug 145 6 11628 536
Maishu of Indian Boulder Jr2 365 Apr 54 3 7784 427
*†Minnewawa of Indian Boulder Jr3 115 Aug 912 42 4214 181
s. Tomahawk of Indian Boulder D. Westfield Farm Minnewawa
*†Secret's Woodland Sprite 6 115 Aug 1064 50 5113 244
s. Green Meads Proud Secret D. Monarch's Star Blossom

Hopkins, Delbert, Stroud, Okla. ARHT

Hopkins' Jane's Konnie 5 252 July 983 42 9617 441

§Housatonic Farms, Incorporated, Southbury, Conn. ARHT

*Deerahorn Foremost Rosette	8	365	July	353	19	14191	670
†Housatonic Butterfat Miss	Jr2	46	Aug	966	45	1382	70
s. Butterfat Demonstrator		D. Mississippi of Milestones					
*Housatonic Farms' Bonabelle	5	242	July	775	44	8932	458
Housatonic Farms' Bonita	Jr3	365	Apr	143	9	8352	430
†Housatonic Farms' Bonny Madge	Jr2	46	Aug	1056	50	1516	75
s. Lynbrook Apple Jack		D. Housatonic Farms' Easter Bonny					
Housatonic Farms' Eureka	Sr3	365	June	163	10	9030	500
†Housatonic Farms' Harmonious	Sr2	305	July	252	14	7153	361
*Housatonic Farms' Honey	Sr3	198	July	988	51	8193	420
†Housatonic Farms' Joyce	Jr2	183	Aug	749	38	5334	252
Housatonic Farms' Lady	Jr2	256	Aug	745	37	7856	359
†Housatonic Farms' Lenore	Jr2	305	July	271	13	6627	305
s. County Squire's Select		D. Housatonic Farms' Linda					
†Housatonic Farms' Lila	Jr2	142	Aug	710	38	3927	204
s. Lynbrook Apple Jack		D. Housatonic Farms' Lola					
†Housatonic Farms' Marita	Sr2	137	Aug	907	41	4562	195
s. Lynbrook Apple Jack		D. Housatonic Farms' Maritza					
†Housatonic Farms' Melissa	Sr2	76	Aug	947	41	2306	103
s. County Squire's Select		D. Housatonic Farms' Rosalynda					
Housatonic Farms' Merrimaid	Sr2	286	Aug	646	36	7259	390
†Housatonic Farms' Parthenis	Jr2	180	Aug	810	43	6028	292
†Housatonic Farms' Rachel	Sr2	68	July	708	36	1499	78
s. Lynbrook Apple Jack		D. Housatonic Farms' Reine					
*Housatonic Farms' Renown	Sr3	188	July	820	48	7797	380
*Housatonic Farms' Rosita	7	328	July	823	45	12059	626
†Housatonic Farms' Ruthena	Sr2	147	Aug	1077	44	5717	248
s. Housatonic Farms' Playboy		D. Housatonic Farms' Ruth					
†Housatonic Farms' Tina	Jr2	99	July	809	38	2711	115
s. Lynbrook Apple Jack		D. Housatonic Farms' Fatima					
†Housatonic Farms' Twilight	Jr3	268	July	868	42	9352	438
†Housatonic Levity Merrigirl	Jr2	46	Aug	1063	51	1505	73
s. Green Meads Levity Vindicator		D. Housatonic Farms' Merrily					
†Iowa of The Glen	6	305	July	316	17	9446	471
*Steele Hill Golden Jewel	Sr3	292	July	637	43	5851	331

§Indigo Hill Farm, Incorporated, Somersworth, N. H. ARHT

*†Deerahorn Foremost Lillian	Sr3	153	July	889	49	5725	295
†Indigo Hill Daisy	Jr3	226	Aug	322	15	4960	210
*†Indigo Hill Dimple	Sr3	89	July	1132	48	3590	154
†Indigo Hill Dolly	Jr3	305	July	439	23	7221	391
†Indigo Hill Doris	Jr2	146	July	797	36	4595	204
†Indigo Hill Lena	Jr2	111	Aug	838	41	3580	162
*†Indigo Hill Penny	Sr3	305	Aug	45	2	7182	358
†Indigo Hill Rhea	Sr3	230	Aug	696	40	7063	355
†Indigo Hill Ruby	Sr4	182	Aug	784	40	6064	282
†Jack's Ultra Queenie	5	305	June	601	32	8782	399
*†Kadockadee Princess Uranium	6	303	Aug	754	37	10786	521
*†Wethersfield Sylvia	Jr4	92	Aug	927	42	3263	150

§Jenkins, Archie D., Spring Ridge Farm, Waukesha, Wis.

†Spring Ridge Folly	Sr2	66	Aug	1085	45	2376	100
s. Foremost Paragon		D. Spring Ridge Fern					
†Spring Ridge Lad's Betsy	Jr2	287	Aug	651	35	7271	339
†Spring Ridge Rhapsody 2d	Sr2	305	July	38	1	6940	304
s. Foremost Paragon		D. Spring Ridge Rhapsody					
†Spring Ridge Rhoda	Sr2	66	Aug	952	46	2203	96
s. Curtiss Candy Verity Lad		D. Spring Ridge Rhapsody					

§Jenkins, E. H. & Son, Spring Ridge Farm, Waukesha, Wis.

†Spring Ridge Faithful	Sr3	203	Aug	833	45	6471	309

§Jenkins, Ronald, Spring Ridge Farm, Waukesha, Wis.

*†Spring Ridge Vanity	Jr3	264	July	656	41	7254	373

Johnson, Andrew J., Clay Hill Farms, Ravenna, Mich. ARHT

*Clay Hill Viola	5	62	Aug	1545	97	3003	174
s. Langwater Valcrest		D. Clay Hill Merry Ann					

§Karst, Delbert P., Lark Haven, Huntington, Ind. ARHT

*†Lark Haven Edna	Sr3	146	Aug	1068	50	5564	258

§Karst, Fred E., Lark Haven, Huntington, Ind. ARHT

*Natural Grove's Nina	5	365	July	69	3	15769	794

§Karst, George A., Lark Haven, Huntington, Ind. ARHT

Golden Realm I. Spot	Jr2	219	Aug	807	37	6572	295
*†Lark Haven Mabel	5	265	Aug	1059	46	10206	464
*†Lark Haven Marilla	6	110	Aug	1049	46	4559	206
†Lark Haven Ramona	Sr2	305	July	328	20	7743	385
*Lark Haven Rita	Jr4	165	Aug	1191	57	7528	332

§Karst, George K., Lark Haven, Huntington, Ind. ARHT

*†Anna of Guernsey Grange	5	171	Aug	1107	45	7528	326
Lark Haven Lady	Jr2	226	Aug	831	44	6776	340
*Lark Haven Lassie	Jr4	252	Aug	1057	51	9301	466

Kaskel, Alfred, Doral Farm, Stamford, Conn. ARHT

*¶Argilla Furlough's Twilight	6	228	Sept	1137	61	10246	483
*†Chedco Enchantress	6	172	Aug	1322	59	7748	362
*¶Coldspring's Doris Ann	Jr4	196	Sept	1304	57	10065	428
*Dora May Badger	6	364	Sept	1064	52	15537	684
Fairlawn F. P. Bluebird	Sr3	328	Sept	864	52	12136	631
*¶Fairlawn H. Idalade	5	296	Sept	1042	51	13225	533
*Franchester Free Itchen	5	121	Sept	1505	72	6386	281
¶Gardenville King's Mandi	Jr3	305	Sept	813	50	10236	556
*¶Gardenville King's Sally	5	221	Sept	1342	75	11440	548
*¶McDonald Farms Hostess	7	291	Aug	1076	50	13254	619
*¶Nyala Supreme Delight	Jr4	301	Sept	882	47	11518	582
Pharos Baron's Hoxan	Sr3	360	Sept	749	48	11230	585
*Pharos King's Donett	5	193	Sept	1199	72	10788	603

Katz, S. L., Fairlawn Farms, Port Chester, N. Y. ARHT

*Fairlawn Actor's Actress	Sr3	365	June	279	15	11446	600
Fairlawn Actor's Biddy	Jr2	365	July	29	1	12382	594
Fairlawn Actor's Cyrene	Sr3	125	Aug	1193	64	5707	259
Fairlawn Actor's Ermine	Jr2	365	June	756	41	13301	608
*Fairlawn Actor's Gale	Sr3	104	June	1227	53	5287	241
Fairlawn Actor's Gay	Jr2	365	June	680	35	10709	523
*Fairlawn Actor's Ithela	Sr4	274	Aug	1031	53	9905	487
Fairlawn Actor's Myrtle	Jr2	153	Aug	1074	49	5930	262
*¶Fairlawn F. P. Gusta	7	284	Aug	1009	50	12445	579
¶Fairlawn H. Coquet	Sr3	305	July	83	4	12238	600
*Fairlawn H. Image	5	287	June	867	51	9812	557
*†Fairlawn H. Iamena	5	144	Aug	1528	72	7121	322
*Fairlawn H. Jackie	Sr3	365	July	271	14	11665	590
¶Fairlawn Hornet's Chikola	Jr3	174	Aug	983	57	6181	351
Fairlawn Hornet's Jane	Sr2	164	Aug	1089	59	6667	344
Fairlawn Hornet's Millie	Jr2	365	July	130	7	10178	528
Fairlawn Hornet's Mistress	Jr2	365	Aug	434	22	9617	496
Fairlawn Hornet's Pride	Jr2	365	Aug	810	40	11429	560
Fairlawn K. Debutante	Jr2	252	Aug	1011	57	9276	470
*¶Fairlawn K. Helen	5	305	Aug	74	3	13213	627
*¶Fairlawn K. Idaho	5	144	Aug	1232	62	6862	338
*Fairlawn K. Muriel	Jr3	74	Aug	1521	68	3611	170
s. Fairlawn H. Eastern King		D. Riegeldale King's Blanche					
Fairlawn K. Nancy	Jr2	252	Aug	867	55	8901	493
*¶Fairlawn Peerless Della	10	254	July	777	40	7754	415
*¶Fairlawn Peerless Eastern Rose	9	305	June	119	6	10730	501
*¶Fairlawn Peerless Heliotrope	6	133	Aug	1493	85	7524	417
Foremost Footprint's Quantity	Jr2	365	June	845	38	13216	567
*¶Gray Haven Argo's Aileen	Jr4	305	June	93	5	9846	466
*Gray Haven Argo's Pat	Jr4	177	Aug	1052	55	7286	357
*McDonald Farms King's Keepsake	Sr4	261	June	1006	60	10245	564
*Moreau Farms Kit	6	230	Aug	1188	63	11184	576
*Moreau Farms Princess	Jr3	178	Aug	1334	69	8749	402
Moreau Farms Suzette	Jr2	289	Aug	1015	44	10468	444
*Riegeldale King's Ladyship	6	237	Aug	1017	60	8342	470

§Kent, R. W., Kent's Guernsey Farm, Siluria, Ala.

†Craigie Mains Pilot's Kitty	Sr2	226	Aug	633	38	6157	321
†Mausles Marigold	9	168	July	895	42	5869	279
Oak Lawn Mable	7	160	Aug	1160	51	7171	328

Kimberly, John R., Eskdale Farm, Neenah, Wis. ARHT

Eskdale Baron's Dorothy	Sr2	28	Aug	1247	50	1473	59
s. Riegeldale Conqueror's Baron		D. Eskdale's Moon's Rita					
Eskdale Baron's Duchess	Jr2	296	Aug	750	42	8513	421
†Eskdale Baron's Helen	Jr2	122	Sept	928	43	4041	171
s. Riegeldale Conqueror's Baron		D. Mary's Majesty of Farview					
Eskdale Baron's Judy	Jr2	78	Sept	1270	48	3273	118
s. Riegeldale Conqueror's Baron		D. Viking's Joy of Ploverlin					
Eskdale Baron's Julia	Jr2	246	Aug	785	40	7423	349
Eskdale Baron's Kathleen	Jr2	221	Aug	905	44	7574	353
Eskdale Baron's Mildred	Jr2	217	Aug	820	42	6577	325
Eskdale Baron's Patricia	Jr2	59	Sept	1051	42	2064	77
s. Riegeldale Conqueror's Baron		D. Spencer Farm Royal Surprise					
Eskdale Baron's Siren	Jr2	164	Sept	1070	47	6817	308
Eskdale Baron's Valeria	Jr2	215	July	988	43	7691	311
Eskdale Ben's Regina	Jr2	44	Sept	1067	55	1442	79
s. Riegeldale Ben's Bright Lad		D. Fair Field Levity Rexanna					
†Eskdale Lad's Jean	Jr2	305	Aug	235	10	7868	348
†Eskdale Lad's Pansy	Jr2	305	Aug	504	24	7615	379
Eskdale Maxim Elizabeth	Jr2	365	July	611	28	11822	472
*Leahaven Maxim Star	6	275	Sept	850	46	11312	511
Walker Farms Barnard's Geneva	Sr2	213	Sept	847	45	7520	354

Kimberly, John R., Eskdale Farm, Tryon, N. C. ARHT

*Bonnie Lee Livia of Elm Echo	Sr3	233	Aug	1275	69	11646	487
Charlene of Joining Rivers	Jr3	70	Aug	1322	51	3004	113
s. Klondike Perfection		D. Idlehour's Pamela					
†Eskdale Maxim Easter	Jr3	51	July	957	41	1601	69
s. Clear Springs' M. Govonor		D. Ryss Farm's Mountain Lady					
Eskdale Maxim Govonor's Floss	Sr2	101	Aug	1257	54	3983	165
s. Clear Springs' M. Govonor		D. Corium Maxim's Iola					
†Eskdale Maxim Govonor's May	Jr2	181	Aug	65	4	2889	155
Eskdale Maxim Helen	Jr2	339	Aug	849	40	10897	497
*Fanning Field's Maxim Nancy	Jr4	365	Aug	278	12	12911	572
*Kathie of Ferson's Creek	Jr4	365	Aug	514	27	14328	713
Noble Max's Queen	Jr2	218	Aug	970	48	7489	369
Noble Max's Rose	Sr2	199	Aug	863	51	6283	354
*Riegeldale Benjamin's Orchid	5	119	Aug	1279	52	5183	208

Kipp, Hubert P., Lone Acres Farm, North Prairie, Wis. ARHT

*¶Lone Acres Bernice	8	158	Aug	1178	57	6748	317
*¶Lone Acres Bernice 2d	Sr4	58	Aug	1555	68	2923	132
s. Langvalley Meadow Dude		D. Lone Acres Bernice					
*¶Lone Acres Bernice 3d	Jr3	142	Aug	1145	54	5511	245
¶Lone Acres Bernice 4th	Jr2	137	Aug	966	48	4278	204
¶Lone Acres Honey Sweet	Sr2	140	Aug	1177	59	5760	272
†Lone Acres Polly	Jr3	80	July	913	42	2408	124
*†Ringgold C. Marion	Jr3	305	July	487	25	8080	425

§Kleinhans, Joseph B., Dr., Kleinhans Farm, Herbster, Wis. ARHT

*†Kenmar Hills Prediction Calla	6	73	Aug	1422	67	3538	180
s. Kenmar Hills Prediction		D. McDonald Farms Calla					
†Lookshore King's Fan	Sr2	240	Aug	813	40	7277	354
†Q. O. Valor's Charlotte	Jr2	153	Aug	1024	42	5339	213
s. Foremost Royal Valor 11th		D. Flat Brook Her Amy					
†Troutwater K. Bonny of Dr. K.	Jr2	184	Aug	957	49	6249	308
†Troutwater K. Cyndula of Dr. K.	Jr3	305	June	167	10	5754	296
†Troutwater K. Greta of Dr. K.	Jr3	305	Aug	262	15	7330	358
s. Meadow Lodge King's Merit		D. Troutwater Camille of Dr. K.					
†Troutwater K. Gwen of Dr. K.	Jr2	215	June	623	35	4901	235

§Knight, William W., Belmont Farm, Perrysburg, Ohio. ARHT

Gabriel's Jeannie of Belmont	Sr3	77	July	1002	42	2759	124
s. McDonald Farms Gabriel		D. Steadfast's Lottie of Belmont					
Lucky's Ann of Belmont	Jr3	85	July	1280	52	3944	174
Lucky's Peggie of Belmont	Jr2	232	Aug	721	44	6577	364
*Sweepstake's Nan of Belmont	6	188	Aug	933	44	6507	344
*Sweepstake's Nevma of Belmont	6	141	Aug	1287	53	6191	281

§Kohler, Theodore E., Marodore Farm, Grovesport, Ohio. ARHT

†Ancestral Acres Elsie	Jr2	305	July	228	12	4719	277
*†Fairview's Dora May	5	120	Aug	1103	50	4630	237
s. Bethany Wistar's Ambassador		D. Fairview's Gertie					
†Marodore Charming Ruth	Jr2	96	July	795	39	2754	144
s. McDonald Farms P. Luck Charm		D. Marodore Monita					
†Marodore Jan	Jr2	305	Aug	356	16	8129	322
s. Langwater Marodore		D. Marodore Noble Jane					
†Marodore Roena	Sr2	305	July	126	6	8092	372
†Queen's Acre's Fairfield Betsy	Jr4	193	Aug	892	48	6418	319
*†Saul's Belladonna	7	269	Aug	862	54	8258	419

§Kraner, G. H., Decatur, Ind. ARHT

*†Betsy Velorius	10	88	Aug	1295	48	3945	146
s. Glendora's Buckeye		D. Betty Velorius					
*†Crescent Mary Marie	5	74	Aug	1048	42	2909	125
s. Crescent Bella's Sheik		D. Cherry Glee's Mary Ann					

*†Sheik's Daisy Betty 5 96 Aug 987 43 3396 145
s. Crescent Bella's Sheik D. Betsy Velorius
*†Sheik's Rosy Vera 6 90 Aug 967 44 3386 159
s. Crescent Bella's Sheik D. Betsy Velorius

§Kuns, H. C. & H. T. & Sons, Wacalu Farm, Castalia, Ohio. ARHT

†Caswell's Inspiration Sonja Jr2 101 May 646 37 2226 119
s. McDonald Farms Inspiration D. Caswell's Bellboy's Glory
†Caswell's Inspiration's Winnie Jr3 278 Aug 780 45 8602 428
†Chestnut Ridge K. Ellen Jr2 305 June 35 2 5939 334
†Freckles of Norman Farms Jr2 143 Aug 884 43 4560 216
s. Chestnut Ridge Sincere's Rex D. Susan's Sarah of Norman Farms
†Wacalu Rachel Jr2 155 Aug 826 41 4892 237
s. Maple Leaf's Pilgrim Progress D. Plain View's Rachel
†Wacalu Valor Betsy Jr2 124 Aug 987 42 4525 205
s. Prince Valor of Lone Oak D. Caswell's Betsy Jane
†Wacalu Valor Mable Jr2 32 Aug 906 36 935 38
s. Prince Valor of Lone Oak D. Caswell's Inspiration Mable
†Wacalu Valor Pompadour Jr2 177 Aug 880 45 5886 280
†Wacalu Valor Rosalind Jr2 159 Aug 883 39 5188 231

Langford, L. C., Langford's Hermitage View Farm, Hermitage, Tenn.

¶Belmont View Brilliant's Dot Sr3 305 Aug 661 37 8132 439
¶Clear Springs' Maxim F Darling 5 147 Aug 885 44 4666 221
¶Draughon's Jewel 6 225 Aug 1095 55 8696 425
*¶Fanning Fields' Kathryn 7 290 July 1324 69 13520 710
*¶Farragut's Ace's Maid 7 100 Aug 1404 52 4829 191
¶Hearthstone Siren 7 69 Aug 1312 51 2914 118
s. Hearthstone Sultan D. Rose Tree Vampire
¶Hermitage View Darling Jr3 116 Aug 1333 50 5317 219
*Hermitage View Fancy Sr4 352 July 62 3 13191 645
¶Hermitage View Maxim Celiste 5 193 Aug 965 45 6795 302
¶Hermitage View Maxim May Sr2 76 Aug 1034 40 2526 98
s. Sky Brook Brill Laddie D. Farragut's Ace's Maid
*¶Hermitage View Monarch's Jewel Jr3 99 Aug 1322 61 4537 213
¶Hermitage View Princess Jr2 73 Aug 1121 46 2588 112
s. Cesor Mercury's Monarch D. Clifton Heights' Countess
*¶Hermitage View Victors Sr4 86 Aug 1469 64 4134 186
*Illustrious May Flower 6 209 July 998 43 9740 460
¶Lady Gabriel Jr2 264 Aug 963 55 8240 444
Lynbeth's Lucky May Jr2 361 July 406 25 7226 361
s. Hamilton County Lucky Boy D. Hellen's Jessie May
*¶McNaughton's Almira 7 186 Aug 1100 51 7635 347
*¶M. F. Prediction 5 99 Aug 1545 63 5138 199
*¶Riegeldale Viscount's Edith 7 62 Aug 1484 55 2882 102
s. Bournedale Viscount D. Lady June Edith
¶Sunshine's Lucky Bertie 5 305 June 388 18 9494 466
¶Sunshine's Lucky Winnie 7 195 Aug 974 41 7322 290

§Lebeis, Walter A., Tuck-A-Way Farm, Chippewa Falls, Wis. ARHT

*†Luxerin Susan 11 221 Sept 787 41 8151 395
*†Tuck-A-Way Countess 6 240 Aug 763 43 7925 445
*†Tuck-A-Way Daisy 8 79 Sept 1072 63 2930 166
s. Wey Acres Honesty's Roger D. Dairymaid's Lyla of Brookside
*†Tuck-A-Way Dixie 6 82 Sept 1049 49 2986 149
s. Wey Acres Honesty's Roger D. Lishman's Ione of Oakgrove
*†Tuck-A-Way Dora 7 104 Sept 937 49 3514 171
s. Wey Acres Honesty's Roger D. Peggy of Fairmead
*†Tuck-A-Way Lady Dawn Jr4 266 Sept 158 8 7156 394
*†Tuck-A-Way Lady Easter 5 43 Sept 1166 56 1656 79
s. Meadow Lodge King's Matador D. Tuck-A-Way Dian
Tuck-A-Way Lady Primrose Sr2 365 Aug 296 15 9043 472
*†Tuck-A-Way Lady Ramona Sr4 77 Sept 1054 48 2750 129
s. Wey Acres Honesty's Roger D. Tuck-A-Way Prospector's Lucy
*†Tuck-A-Way Modest Eve 6 264 Sept 736 44 8647 473
*†Tuck-A-Way Modest Hope 6 249 Aug 565 41 6194 401
†Tuck-A-Way Queen Martha Sr2 305 Aug 441 25 7654 417
*†Tuck-A-Way Susan's Gem 5 212 July 896 45 7943 400

§Leffler, Henry, Manor Lodge Farms, Marion, Ind. ARHT

†Clover Meads Snow Maid Jr3 153 July 909 41 4852 245
†Lady's Golda 10 144 Aug 882 42 4787 218
†Manor Lodge Bonnett's Boneta Jr2 151 Aug 776 36 4109 181
†Wildwood Run's Mary 5 113 July 883 41 3527 165
†Wildwood Run's M. Joy Jr3 120 July 1094 44 4128 181
†Wildwood Run's Val's Opal Jr3 120 July 1038 43 4213 176

Le Parmentier, Rex O., "Wethersfield," Danvers, Mass.

¶Gaylord's Beautiful Lucille Jr4 301 May 373 23 7932 412
*Groton House Caesar's Christie 8 91 Aug 1481 63 4746 197
*Kingsholm Rose Bloom 5 180 July 740 40 6271 309
Langwater Harvest Jr2 362 Aug 693 40 11116 536
*Minerva of The Glen 7 65 Aug 1779 76 3622 156
s. McDonald Farms Educator D. Golden Princess of The Glen
St. George Roberta Sr3 365 July 474 25 11459 555
*Wethersfield Ego 9 97 Aug 1246 61 4402 222
s. Wethersfield Prince Charming D. Beatrice of Wood Homestead
Wethersfield Eidelweiss Jr2 115 Aug 838 48 3654 206
Wethersfield Erica Sr3 42 Aug 1159 52 1551 70
s. Wethersfield Prince Charming D. Stony Ford Victor's Queen
Wethersfield Ilo Jr4 45 Aug 1213 57 1693 79
s. Wethersfield James D. Wethersfield Lenore
Wethersfield Joyous Jr3 132 Aug 808 41 4341 208
s. Langwater Patrician D. Wethersfield Constance
*Wethersfield Legacy 7 52 Aug 1088 49 1734 79
s. Wethersfield Bellarion D. Riverview's Gertrude
*Wethersfield Lenore 7 94 Aug 1140 51 3966 185
Wethersfield Licata 6 31 Aug 1083 48
s. Wethersfield Bellarion D. Louise of Wood Homestead
*Wethersfield Locket 7 65 Aug 1367 59 3008 131
s. Wethersfield Bellarion D. Wethersfield Vivian
*Wethersfield Lorelei 6 225 Aug 896 41 8656 399
Wethersfield Lovedy Sr4 125 Aug 894 43 4410 201
*Wethersfield Nita 6 228 Aug 1041 54 9061 466
Wethersfield Patrician's Adele Jr2 296 Aug 757 42 9847 471
Wethersfield Patrician's Elga Jr2 159 Aug 944 47 5516 257
Wethersfield Patrician's Pearl Sr2 97 July 1057 44 3376 141
Wethersfield Saphronia Jr2 132 Aug 877 51 4833 262
s. Wethersfield Gardener D. Wethersfield Ethel
Wethersfield Shirley Sr2 68 Aug 1068 61 2430 140
s. Wethersfield Gardener D. Wethersfield Edith
Wethersfield Sonia Jr2 166 Aug 910 51 5911 290
Wethersfield Sybil Jr2 114 Aug 1162 49 4499 184
*Wilgorian's Peerless Thelma 6 132 Aug 997 49 5071 234
s. Green Meadow Peerless 2d D. Wilgorian's Valentine

Lindsay, Earl T., Massillon, Ohio. ARHT

*Clearfield Belle 5 235 Aug 1227 65 12129 606
†Clearfield Linda Jr3 40 Aug 1016 42 1329 54
s. Clearfield Deacon D. Clearfield Sunbeam
†Clearfield Lucille Jr4 114 Aug 1133 47 4847 212
†Clearfield Topsy Jr2 38 July 674 35 804 42
s. Langwater Dreamer D. Clearfield Delight

§Lindsay, Earl E., Jr., Massillon, Ohio. ARHT

†Rex's Sunrise Jr3 95 Aug 887 40 2947 137

Lively, J. T. & Son, Bluff View Farm, Dallas, Texas.

Baron's Duchess of Maple Lawn Jr4 249 Aug 956 50 10148 507
Bluff View's Khasib's Lillian Jr4 167 Aug 1180 60 7440 373
Dunnell's Carliane Jr4 138 Aug 1410 58 7613 322
*Douglaston Clifford's Kashmir Sr4 146 Aug 1091 56 6026 314
Ferdinand's Cinderella 5 287 July 945 46 11154 545
*Flo-Ray's Royal Lilac Jr4 191 Aug 1148 54 8717 449
*Lillian Daughter 6 261 Aug 892 44 11490 535
*Lucille of Green Valley 9 161 Aug 1472 65 8962 393
*Primrose Rancher's Treasure 5 278 Aug 1157 44 13598 543
*Tri-Gables Jalna 6 325 Aug 876 44 12089 609

Lykes, F. E., Milton Farms, Arden, N. C. ARHT

*Ada of Mills River 7 102 Aug 1704 68 5758 263
s. Klondike Kernel D. Berta of Mills River
*Milton Farms Lucky Girl 7 319 July 908 44 12577 590
*Milton Farms Marigold 8 153 Aug 1102 66 6746 340
*Milton Farms Maxim's Rieta Sr3 173 Aug 1063 60 7166 381
*Milton Farms Maxim's Ruby Jr3 139 Aug 1213 65 6074 270
*Milton Farms Myrtle 7 313 Aug 1053 48 12563 612
*Milton Farms Nadine 7 124 Aug 1538 61 6413 278
s. Quail Roost Maxim's Gift D. Milton Farms Kit
*Milton Farms Natalia 6 197 Aug 1292 62 9491 459
*Milton Farms Nightingale 5 365 May 363 19 13916 695
*Milton Farms Nita 6 264 Aug 907 49 9551 556
*Milton Farms Opal 5 260 Aug 1169 44 11948 481
Milton Farms Pansy Sr3 365 May 693 36 15713 705
*Milton Farms Penny Sr4 52 Aug 1802 88 2764 135
s. Klondike Hollinick D. Milton Farms Mae Belle
*Milton Farms Patsy Sr3 365 May 432 19 14798 677
*Milton Farms Peggy Sr4 144 Aug 1440 69 7062 307
*¶Milton Farms Polly Sr3 305 June 71 4 9132 497
*¶Milton Farms Pride Sr3 305 July 39 2 9168 443
*¶Milton Farms Quaker Jr3 305 Aug 215 11 7857 415
Milton Farms Queen Jr3 365 May 491 27 13688 707
*¶Milton Farms Sadie Jr2 302 Aug 783 40 9589 499
†Milton Farms Sally Sr2 129 June 811 40 4083 198
†Milton Farms Sara Sr2 232 Aug 755 37 6683 320
†Milton Farms Selma Jr2 138 May 744 40 3386 166
†Milton Farms Sherry Jr2 175 Aug 845 43 5223 284
†Milton Farms Snowball Jr2 197 Aug 657 37 5116 278
†Milton Farms Sophia Sr2 228 Aug 890 42 6995 336
†Milton Farms Sunbeam Jr2 148 Aug 700 37 5249 291
†Milton Farms Sunshine Jr2 183 Aug 742 40 5113 271
†Nell of Springhill Jr2 305 July 125 7 6370 323
¶Orange Blossom Bessie 5 305 May 353 20 11079 543
Yeoman's Fern of Arnold Manor 10 323 Aug 1227 47 17251 672

§Lyon, Wilmer R., Junction City, Oregon. ARHT

*†Archer's Flossie Sr3 49 Aug 1018 51 1718 80
s. Wandamere Archer D. Prairie Bloom Fifi
*†Commander's Babe of Linnacres Jr3 305 July 196 10 9455 486

§Mangas, Stanley W., Stanruth Farm, Union City, Ind. ARHT

†Stanruth Duchess Jr2 121 July 897 42 3685 164

§Mangas, Stanley W. & Son, Stanruth Farm, Union City, Ind. ARHT

†Arrus Honey Flower Jr2 41 Aug 1034 42 1380 56
s. Langwater Honey's Onward D. Coronet's Flower of Avalon

§Manning, W. L., Chockoyotte Farm, Roanoke Rapids, N. C. ARHT

*†Chockoyotte Heiress Jr3 73 July 1392 46 3207 106
s. Chockoyotte Hilmost D. Chockoyotte Olihildred
*†Chockoyotte Hilda 5 305 July 113 5 9116 435
*†Chockoyotte Hildamost Sr3 125 Apr 887 42 3870 185
*†Chockoyotte Hilkashbon Sr4 88 July 1159 59 3585 183
s. Chockoyotte Hilver D. Chockoyotte Kashbon
*†Chockoyotte Hilsaioli Sr3 305 Apr 105 5 8264 417
*†Chockoyotte Maxime Sr4 305 June 35 1 6031 249
s. Chockoyotte Maxwan D. Chockoyotte Maxrose
*†Chockoyotte Maxsal 6 305 Jan 43 2 9142 384
*†Chockoyotte Maxsali 8 103 July 1173 50 4167 178
s. Chockoyotte Maxim D. Royal's Sallie of Turkey Ridge
*†Chockoyotte Okashohli Sr3 305 July 225 13 6852 339
*†Chockoyotte Olihildred 9 80 July 1113 48 2839 123
s. Argilla Oliver D. Edward's Hildred
*†Chockoyotte Olimaxsal Jr3 52 Dec 1049 42 1692 68
s. Argilla Oliver D. Chockoyotte Maxsal
†Chockoyotte Sallie Jr2 157 July 871 40 4978 231
s. Chockoyotte Hilmost D. Chockoyotte Saloli

Mario, C. D., Repelmar Farm, Versailles, Mo. ARHT

*Flat Brook Her Girl Sr3 242 July 936 45 8828 401
*Gayhead's H. I. Kate 6 340 July 732 41 10307 518
*Repelmar Fairfax Bea 5 144 July 1311 69 7050 335
*Repelmar Fairfax Beulah Jr3 232 July 804 41 7302 342
*Repelmar Fairfax Linda Sr3 181 July 917 44 6230 282
Repelmar Fairfax Lucinda Sr2 343 July 325 17 7438 353
s. Douglaston Baron Fairfax D. Retriever's Lucky Peace
Repelmar Fairfax Luckiest Sr2 365 July 782 40 9327 435
*Repelmar Fairfax Lucky 5 248 July 1043 52 9635 429
Repelmar Her Actress Jr3 107 July 926 44 3826 180
Repelmar Her Arleen Sr2 197 July 950 45 6733 301
Repelmar Her Lilac Sr2 163 July 988 45 5695 263
Repelmar Her Vesta Jr2 166 July 838 43 5087 249
Repelmar H. I. Ellen Jr2 185 July 879 45 5311 266
Repelmar H. I. Elsie Sr2 290 July 712 40 6680 382
*Repelmar H. I. Topsy Sr6 233 July 986 50 8098 377
Repelmar L. Dorothy Sr3 107 July 1125 52 4020 178
Repelmar L. Lucida Sr2 326 July 885 41 11700 549
*Repelmar L. Olivia Jr3 73 July 1365 59 3308 149
s. Gayhead's His Legatee D. Repelmar Fairfax Olga
*Rock Creek Royal Lily 6 306 July 1151 50 12621 576
*St. Albans Actor's Lindell 9 327 July 827 40 12020 536
*Violet of Elgercon 7 100 July 1603 72 5547 239

McCall, C. S., Appin Farm, Bennettsville, S. C.

Appin's Ruby	Sr4	365	July	181	8	10575	549
Appin's Umbra	Sr2	187	Aug	978	41	6460	295

§McCandless, Wilson B., Mr. & Mrs., "Haylands," Clarksville, Md. ARHT

†Beautie of Locust Grove Sr4 289 June 90 4 3665 194
s. Blakeford Prince D. Lilybelle of Locust Grove
†Bertha's Bernetta 5 289 July 38 1 7151 326
†Branchrock Bethann 5 296 July 120 5 5606 258
†Branchrock Liladoretta Jr4 253 June 330 16 5385 265
s. Branchrock Bellmar D. Branchrock Liladora
†Branchrock Olive 5 302 Aug 265 14 8073 398
†Branchrock Olney's Lively Sr2 305 June 472 20 5918 269
†Branchrock Rose Gay 6 145 July 833 41 4112 293
†Gabriel's Claire Sr4 305 Aug 531 28 8926 432
†Golden Harvest Goodness Jr2 251 Aug 950 48 8757 408
s. Golden Harvest Valiant D. Bethany Wistar's Goodness
†Golden Leafs Little Jr4 290 June 53 2 4618 203
s. Harwood Maxim's Jumbo D. Pleasant Plains Little
*†Highland Farm's Beauty's Reva Sr3 253 June 61 3 5171 251
†Honey Brook Sharon's Barbara Jr2 281 Aug 252 14 4158 214
†Lancrosse Korsen Sr3 305 Aug 273 16 6738 358
†Leisterdale Echo 5 102 Aug 1168 47 4286 182
s. Blakeford Master D. Peach Blossom of Leisterdale
†Leisterdale Fashion Jr2 224 May 809 36 6014 286
*†Rex's Dream of Mt. Ararat 5 305 June 59 2 8580 383
†Rich Acres Beauty Jr3 295 June 362 19 7417 365
†Rich Acres Rosemarie Jr3 288 June 296 11 6649 348
s. Blakeford Ruben D. Willora Supreme's Rose
†Royal Lad's Lilydetta Sr4 297 June 129 7 4634 239
†Sportsman's H. Trueflower Jr2 265 Aug 799 42 4779 236
†Sportsman's J. Dignified Jr2 111 Aug 982 39 3561 147
s. Fairlawn F. P. Loffre D. Bethany Royal Francine
†Sportsman's Retena Sr2 209 Aug 862 41 6968 315
s. Blakeford Harvester D. Sportsman's Reta
†Sportsman's Rose Lady Jr2 302 June 372 18 5361 263
†Thankful Coronet of Bilmar Sr3 305 July 276 13 5425 297
†Twinie of Timberneck Jr2 123 Aug 1092 44 4729 186
s. Calla's Prince of Timberneck D. Broadland Althea
†White Plains Gloriana 5 305 July 389 20 7006 383
*¶Wilgorian Farms Peerless Xmas Sr4 305 June 20 1 5145 319
†Winding Lane Lusty Reba Jr2 157 Aug 735 38 4227 218
*†Windybrook Tealalong 5 305 July 399 18 6713 333
*†Woodside Hall Knollton Jewel 5 275 June 157 8 3993 217
s. Franchester Knollton D. Daisy's Frosty of Mount Cherry

McDonald, J. M., McDonald Farms, Cortland, N. Y. ARHT

Broadview's Daisy June Jr3 321 Aug 943 48 12173 582
Curtiss Candy Levity Grace Jr2 293 Aug 593 35 6386 344
Evolution's Belle Sr4 264 Aug 1038 48 11357 508
Gardenville Donna Amy Jr2 365 Aug 32 2 8675 505
Hidden Valley Fancy Sr2 365 Aug 464 28 9764 542
*†High Mowing Noble Ambassadress 5 254 July 917 49 9228 498
*†Laurel Mills Estafette 5 110 Aug 1416 73 5750 279
s. Guinea's Gold Prince Jay Boy D. Janet's Hardwick's Estafette
*McDonald Farm King's Lady Rose Jr3 199 Aug 978 57 7834 419
McDonald Farms B. B. Nedda Jr2 63 Aug 1214 62 2425 123
s. McDonald Farms Blueblood King D. Windale Hightime's Vicky
McDonald Farms B. B. Norette Jr2 40 Aug 1098 49 1411 64
s. McDonald Farms Blueblood King D. McDonald Farms Her Kemah
*McDonald Farms D. Ingrid 6 202 Aug 1363 68 10370 492
McDonald Farms Dot Minion Jr2 190 Aug 895 51 6155 329
*McDonald Farms D. Karmen Sr4 293 Aug 1013 56 11742 575
*McDonald Farms D. Kidelia Sr4 66 Aug 1299 65 2886 133
s. McDonald Farms Distinction D. McDonald Farms Fidelia
*McDonald Farms D Labelle Jr3 271 Aug 940 50 10086 544
McDonald Farms D. Margo Sr2 304 Aug 985 56 10720 553
McDonald Farms D. May Bloom Jr2 365 July 20 1 9701 563
McDonald Farms D. May Rose Jr2 123 Aug 1201 61 4703 215
s. McDonald Farms Distinction D. Foremost Old Rose
McDonald Farms D. Molly Jr2 163 Aug 1048 50 5820 267
†McDonald Farms D. Monogirl Sr2 302 July 271 14 9848 486
†McDonald Farms D. Narcissus Jr2 45 Aug 766 38 1123 56
s. McDonald Farms Distinction D. Sovereign's Imogene
McDonald Farms Don's Nell Jr2 57 Aug 1335 51 2343 92
s. McDonald Farms King Don D. McDonald Farms Pre Kay Girl
McDonald Farms Fore Madeline Jr2 335 Aug 824 47 9682 486
McDonald Farms Fore Mary Jr2 315 Aug 573 43 7380 463
McDonald Farms Fore Milady Jr2 202 Aug 774 45 6158 323
McDonald Farms Fore Miriam Jr2 357 Aug 940 60 10344 622
McDonald Farms Fore Modesty Jr2 287 Aug 769 47 7966 432
*McDonald Farms Heiress 7 218 Aug 1270 69 10909 530
McDonald Farms Heir's Luella Sr2 365 July 727 37 10802 498
*McDonald Farms Helena 8 68 Aug 1867 68 3920 154
s. McDonald Farms Supreme King D. McDonald Farms Eleena
*McDonald Farms Heritage 6 267 Aug 1284 66 12611 635
*McDonald Farms Her Kupid Sr4 55 Aug 1534 75 2724 134
s. McDonald Farms Heritor D. McDonald Farms Gentian
*McDonald Farms Her Lida Sr3 83 July 1485 70 4203 184
s. McDonald Farms Heritor D. Raemelton Corking Lida
McDonald Farms Her Lila Sr2 265 Apr 212 12 11983 646
*McDonald Farms Heroine 7 212 Aug 1240 60 9966 469
*McDonald Farms High Jilda 5 365 Apr 196 12 10638 580
*†McDonald Farms High Jilda 6 35 July 1588 74 1759 82
s. McDonald Farms Hightime D. McDonald Farms Georgia
*McDonald Farms High Judith 5 29 Aug 1212 67
s. McDonald Farms Hightime D. McDonald Farms Hester
*McDonald Farms High Lou Jr4 79 Aug 1256 62 3308 171
s. McDonald Farms Hightime D. McDonald Farms Delores
McDonald Farms High Madge Jr3 176 Aug 735 40 5041 246
McDonald Farms High Mettina Sr2 262 Aug 840 43 8285 410
McDonald Farms High Minita Sr2 219 Aug 795 40 6463 298
McDonald Farms High Natalie Jr2 36 Aug 979 45 1125 51
s. McDonald Farms Hightime D. McDonald Farms King's Janora
*McDonald Farms High's Juneau Sr4 347 Aug 1127 52 13254 719
*†McDonald Farms Idalia 7 166 Aug 1070 53 6581 317
*†McDonald Farms Ideal Lilac Sr3 305 Aug 299 19 8863 480
McDonald Farms Ideal Madella Sr2 287 Aug 906 48 9847 497
McDonald Farms Ideal Margaret Jr2 250 July 706 40 6533 344
McDonald Farms Ideal Nira Jr2 53 Aug 1347 56 2333 107
s. McDonald Farms Ideal D. McDonald Farms Iris
*McDonald Farms Idyllis 6 181 Aug 1181 71 8360 462
*McDonald Farms Ioka 7 64 Aug 1631 69 3399 149
s. Mybaven King D. McDonald Farms Blueblood
*McDonald Farms Iva 7 190 Aug 1175 68 8805 500
*McDonald Farms King's June 5 365 May 158 8 8883 414
*McDonald Farms King's June 6 31 Aug 1584 65
s. Mybaven King D. McDonald Farms Danice
*McDonald Farms King's Katie Sr4 57 Aug 1661 71 2991 141
s. Mybaven King D. McDonald Farms Hope
*¶McDonald Farms King's Kay Jr4 248 July 713 42 8812 434
*¶McDonald Farms King's Kezia Sr3 305 July 446 31 7918 528
*McDonald Farms King's Kindness Sr3 365 Aug 663 38 12839 674
*McDonald Farms King's Ladona Jr3 237 Aug 924 48 9202 434
*McDonald Farms King's Linda Sr3 230 Aug 1133 60 9284 464
*McDonald Farms King's Lolly Sr3 94 Aug 1430 64 4703 217
s. Mybaven King D. McDonald Farms Hollyhock
*McDonald Farms King's Lotus Sr3 25 July 1284 64
s. Mybaven King D. McDonald Farms Hope
¶McDonald Farms King's Mabel Jr2 305 June 651 36 9655 485
McDonald Farms King's Marella Jr2 105 July 928 44 3298 154
McDonald Farms King's Marta Jr2 256 July 769 43 6965 354
McDonald Farms King's Memory Jr2 365 July 129 8 9621 528
McDonald Farms King's Mermaid Sr2 136 Aug 1027 49 4755 210
McDonald Farms King's Milkmaid Jr2 365 Aug 396 26 9990 552
McDonald Farms King's Nanelle Jr2 40 Aug 1170 45 1481 57
s. Mybaven King D. Elmdale Lilian
¶McDonald Farms Pre May Blossom Sr2 89 Aug 983 46 2912 127
s. Silver Forest Royal Valor D. Churn Creek's Royal Jezabel
¶McDonald Farms Nestafette Jr2 49 Aug 1569 73 2333 119
s. Foremost Acme 4th D. Laurel Mills Estafette
*McDonald Farms P. Lossetta Sr3 101 Aug 1309 69 4547 233
s. McDonald Farms Predictor D. McDonald Farms Gov Josetta
*McDonald Farms Pre Jade Lady 6 142 Aug 1108 61 6346 328
*McDonald Farms Pre Jedetta 5 258 Aug 1016 56 10655 555
*McDonald Farms Pre Julee 5 254 Aug 1071 59 11094 547
*McDonald Farms Pre Karena Jr4 131 Aug 1026 54 5628 283
*†McDonald Farms Pre Kenaveve Jr4 253 Aug 750 44 10212 533
*McDonald Farms Pre Kotilda Sr4 117 Aug 1401 68 5896 272
s. McDonald Farms Prediction D. McDonald Farms Fairmaid
McDonald Farms Pre Lady Lou Sr2 331 Aug 670 40 9221 497
¶McDonald Farms Pre Lidelia Jr3 288 Aug 243 15 10175 555
¶McDonald Farms Pre Livia Jr3 305 July 596 39 8058 457
McDonald Farms Pre Lonita Jr3 212 Aug 867 48 6894 336
McDonald Farms Pre Lynn Sr3 44 Aug 1680 75 2295 103
s. McDonald Farms Prediction D. McDonald Farms Elegance
McDonald Farms Pre Marcelda Sr2 229 Aug 1085 58 8858 438
McDonald Farms Pre Margy Jr2 276 June 810 47 8012 441
¶McDonald Farms Pre Maxine Jr2 305 June 536 29 9336 479
McDonald Farms Pre Merle Jr2 171 Aug 844 41 4662 240
*McDonald Farms Pre Myrtle Sr3 49 Aug 1384 63 2296 112
s. McDonald Farms Prediction D. Sovereign's Imogene
McDonald Farms Pre Nelma Jr2 142 Aug 1146 58 5841 262
McDonald Farms Pre Nora Jr2 157 Aug 1016 52 5400 274
*†McDonald Farms S. Kanova Jr4 189 Aug 960 59 7162 460
*McDonald Farms S. Kathleen Sr4 217 Aug 911 49 10951 522
*McDonald Farms S. Leila Jr3 181 Aug 750 40 5675 271
McDonald Farms S. Marguerite Jr2 365 June 562 36 11816 699
McDonald Farms S. Music Jr2 222 Aug 1115 57 8660 414
McDonald Farms S. Ninabelle Jr2 129 Aug 1136 58 4834 226
*†Mordele Farms Butter Lass Sr3 68 Aug 1285 64 2948 150
s. McDonald Farms Hale D. Woodfields' Butterball
*†Oakwood Smuggler 7 176 Aug 1058 60 7695 425
s. McDonald Farms Columbia D. Oakwood Adjustine
*Riveredge Golden Belle 6 304 Aug 836 44 12494 638
*†Silver Forest Royal Janet Sr4 161 Aug 948 56 5889 335
South Wind Sweet Afton Jr2 365 July 522 35 6982 400
*Western Glow Royal Levity Sr4 301 Aug 960 54 12441 666
*†Windale Hightime's Bubbles Jr4 150 July 882 41 4744 234

McDonald, J. M., McDonald Farms, Dryden, N. Y. ARHT

*†Boulder Bridge Tulip Sr4 305 July 733 41 10756 546
*†Cornalfa's P. Daisy May 8 305 June 389 21 9401 498
*†Experience's White Flower 8 50 Aug 1175 52 1827 87
s. McDonald Farms Experience D. Valerian's Flower
*†Le Clairin Valtide 8 305 June 779 41 10718 523
*McDonald Farms Gypsy 8 365 Aug 357 19 9419 438
*†McDonald Farms Hanice 7 305 July 499 29 9688 510
†McDonald Farms Supreme Latona Jr3 225 Aug 845 53 7738 430

McFarland, Sam B., Robin Roost Farms, Lebanon, Tenn. ARHT

Achievement's Royal Prize 7 259 Aug 925 46 8130 398
Dimple of Giant Spring Farm Jr2 278 Aug 1051 53 9602 465
¶Grand View Maxim Princess Sr4 34 Aug 1159 52 1253 57
s. Quail Roost Lucky Choice D. Quail Roost Queen Iva
Grassy Grove Majesty's Clarice Jr2 334 Apr 667 39 8756 440
Hamilton County Maxim Daisy Sr2 365 Aug 703 46 9529 579
Jennie of Guernsey Valley Jr2 280 Aug 976 43 9575 405
*Maple Grove Orchid 5 33 Aug 1242 47 1301 49
s. Klondike Knightlad D. Tulip of Douglas Manor
*McDonald Farms Ilex 6 45 Aug 1255 55 1799 75
s. McDonald Farms General D. McDonald Farms Gloria
†Northern Patsy's Kate Jr2 51 Aug 840 40 1386 60
s. Caumsett Patsy D. Horse Shoe Conrad's Kitty
Robin Roost C. M. Beauty Jr2 259 Aug 797 41 8027 385
Robin Roost Lilly May Sr2 219 July 840 40 6868 322
†Robin Roost Ruby Jr2 305 July 292 16 7840 372
Robin Roost Ruth Sr2 257 July 774 53 7245 413
*†Starr Farm Miss Colleen 5 152 Aug 947 54 5510 325
Starr Farm Miss Pat Jr2 365 July 92 5 7047 384
*Starr Farm Miss Wilda Sr3 76 Aug 1366 60 3349 148
s. Langwater Monopoly D. Gloria of Sylvan Glade
Station Camp's Jeanette Sr2 365 May 565 31 8843 460

§McKay, A. S., Far Away Farms, Hendersonville, N. C. ARHT

*†Medford's Victory of Connemara Jr4 149 Aug 1202 63 6857 328
s. Quail Roost Maxim's Medford D. Gayvista's Violet
*†Virus of Connemara Jr3 305 Aug 39 1 9271 424

§McKay, L. H., Far Away Farms, Hendersonville, N. C. ARHT

*†Babs of Connemara Jr3 305 June 58 2 6608 304
*†Fanning Fields Maxim Mazie 5 133 Aug 1152 56 6289 299
s. Riegeldale Majesty's Compliment D. Fanning Fields Felicia
*†Fanning Fields Maxim Millie 5 138 Aug 949 52 6486 283
s. Riegeldale Majesty's Compliment D. Fanning Fields' Joan

McKee, Roy & Daisy, Great Oak Farm, Ladoga, Ind. ARHT

Great Oak's Azalia Jr2 27 Aug 952 46
s. Kenfleur's Prince Glory D. Searchlight Daisy Maude

Great Oak's Gardenia	Jr2	53	Aug	1311	61	2228	109
s. Kenfleur's Prince Glory	D. Jerry Searchlight Daisy Maude						
Great Oak's Princess Hope	Jr2	316	Aug	1024	51	11722	571
*Great Oak's Searchlight Hyacin	Jr3	52	Aug	1683	85	2795	147
s. Kenfleur's Prince Glory	D. Searchlight Daisy Maude						
*Great Oak's Searchlight Opal	Sr2	316	Aug	894	52	10140	607
*Jerry Searchlight Daisy Maude	8	123	Aug	1469	75	6280	323
*Linwood's Golden Lulu	15	205	Aug	1027	51	8153	414
*Searchlight Maude's Jewel	7	207	Aug	1402	74	9821	544

§McPheeters, Burl B., Amber Acres, Canton, Ill.

†Amber Acres C. Eleanor	Jr3	172	Aug	986	49	6861	277
*†Bowood Girl's Dora	6	169	July	828	44	5270	268
*†Forges Primrose Gay	7	207	July	963	45	8779	404
*†King's Marcia	6	48	Aug	1103	46	1672	69
s. Bowood Girl's Rose King	D. Betty's Rose-Marie						
*†King's Warrior's Alice	5	53	Aug	1337	67	2405	110
s. Pine Manor King's Warrior	D. Queencastle Arline						
*†Mac's Gay Primrose	Sr4	90	Aug	1162	59	3809	174
*†Mac's Investigator's May	Sr3	123	Aug	1147	63	5439	275
*†McDonald Farms Ileta	6	305	July	684	36	11092	557
†Ramona Pharaoh's Darling	Jr3	305	Aug	567	36	9258	517
†Ramona Pharaoh's Rose	Sr3	219	Aug	1051	51	8442	387
*†Rock Creek Countess	5	210	Aug	970	47	8176	382
s. Rock Creek Royal Knight	D. Rock Creek Rola						

§Meanor, Harold H., Halmar Farm, Clinton, Pa. ARHT

*†Halmar Princess Lavonne	Jr3	198	July	1033	41	8660	368
*†Halmar Princess Starette	Sr3	77	Aug	1167	44	3079	136
s. Antietam Prince Hal	D. Halmar's Day-Star						
†Halmar's Jeane	Jr2	142	July	745	39	3440	180
†Halmar's Jen	Sr2	95	July	711	38	2567	133
†Halmar's Nan	Sr2	53	July	907	40	1537	71
s. Antietam Prince Hal	D. Halmar's Miss Nan						
†Halmar's Suzie	Sr2	165	July	865	38	5209	228

Melenyzer, Charles L., Charmel Farm, Belle Vernon, Pa.

Antietam Jade	Jr2	37	Sept	1408	61	1691	76
s. Antietam Souvenir	D. Antietam Royal Gem						
Charmel Gwen's Bond	Sr2	363	Sept	96	6	9801	548
Clara Connie of Three Springs	Jr2	35	Sept	1176	46	1357	53
s. Gardenville King's Royal	D. Cherub Clara of Three Springs						
Cordelia Maud of Three Springs	Jr2	37	Sept	1062	40	1213	49
s. Gardenville King's Royal	D. Cordelia of Three Springs						
Kitchener Fashion's Alicia	Sr2	182	Spet	786	40	5596	268
*Lynworth Glow	6	311	Sept	944	40	13187	633
Marjoheim Farm's Valor's Maud	Jr2	272	Aug	761	43	7863	390
McDonald Farms Fore Minerva	Jr2	328	Sept	679	40	10302	550
McDonald Farms King's Norinda	Jr2	92	Sept	1125	45	3657	151
s. Myhaven King	D. McDonald Farms Valor Jessica						
McDonald Farms P. Lanice	Sr2	303	Aug	866	45	11897	558
*Night's Music of Marjoheim	Jr4	61	Sept	1494	51	3274	133
s. Wychmere Climax Rex	D. Hurd Farm Jupiter's Delight						
*Sue Ornament of Worthland	7	257	Sept	882	42	9817	453
Wilgorlan Farms Glenna	Jr2	292	Aug	962	47	12814	567

Merrill, W. D. & D. T., Baskerville Farms, Flemington, N. J.

*Bairn of The Glen	Sr3	282	Aug	704	45	10435	590
Baskerville's Royal Barmaid	Jr3	365	May	60	3	13027	646
Baskerville Sailor's Carol	Jr2	48	Aug	1360	57	1980	81
s. Bethany Wistar's Sailor Prince	D. Baskerville Cheryl						
Baskerville's Salty Sally	Sr2	365	July	202	19	13731	653
*Hournedale Bright Dolly	Sr4	325	Aug	1034	48	12324	599
Cecily of Baskerville	Sr3	110	Aug	1473	72	5570	247
s. Glenburnie Royal Leader	D. Stonebrook Celia						
*Fairlawn H. Gay Chic	7	164	Aug	1549	70	9021	370
s. Green Meadow Hornet	D. Fairlawn Chic						
Forges Sunny Bell	Sr4	247	Aug	1112	59	9134	475
Glenburnie Glenheart's Heroine	Sr4	310	Aug	1362	65	14499	724
*¶Lisster Honorable Sunshine	Sr4	275	June	889	59	8529	547
¶Rosewald Darius' Colleen	Jr2	304	Aug	1287	57	13048	575
Rosewald Darius' Loretta	Jr3	31	Aug	1348	55		
s. Langwater Darius	D. Brooklandwood Merry Belle						
*Willowmere Charming	6	196	Aug	1461	73	10657	525
s. Willowmere Wisdom	D. Willowmere Claudette						
*Willowmere Cheri Girl	9	195	Aug	1433	74	10448	497
s. Cosquay's Foremost Laddie	D. Willowmere Genia						

Miami Margarine Company, The, Nu-Maid Farm, Cincinnati, Ohio. ARHT

*†Barbar Ann Anna of Elm Echo	Jr4	119	Aug	1002	48	4382	211
†Franchester Handy Bounty	Jr3	133	Aug	939	40	4723	190
*†Graceland Concentrate's Gem	5	49	Aug	1324	51	2087	81
s. Foremost Concentrate	D. Gem of Graceland						
*¶Langwater Sparkiet	Jr4	305	July	31	1	6473	308
*Lone Pine Carolette	7	191	Aug	1405	68	9300	405
*Lucia of Scioto Trail	11	186	Aug	1117	45	7265	282
*Mattewa Princess Pat	9	230	Aug	1499	59	13331	483
*†Noble's Dandy of Sunnyside	5	231	Aug	994	48	9799	416
†Nu-Maid Angela	Sr2	66	Aug	1080	42	2247	84
s. Langwater Commando's Royal	D. Welcome In Chum's Angela						
*†Nu-Maid Arlet	Jr3	60	Aug	953	47	1683	84
s. Langwater Commando's Royal	D. Welcome-In Arlene						
*†Nu-Maid Bella	Jr3	84	Aug	1181	51	3408	136
s. Langwater Commando's Royal	D. Lady-Bella of Crane Pond						
¶Nu-Maid Dream	Jr2	305	July	412	21	7161	363
†Nu-Maid Fay	Jr3	184	Aug	1048	48	7219	319
*Nu-Maid Hazel	Jr3	221	Aug	1162	46	10481	395
*Nu-Maid Princess	Sr4	235	Aug	1245	49	11361	423
Red Cross Lucky Betsy	Jr2	365	Aug	380	20	8969	448
¶Red Cross Lucky Buttercup	Jr2	284	July	732	43	6972	404
†Red Cross Lucky Fancy	Sr2	136	July	683	37	3243	190
†Red Cross Lucky Happiness	Sr2	92	July	737	39	2251	118
†Red Cross Lucky Mary	Sr2	112	Aug	880	40	3540	162
s. Quail Roost Lucky Choice	D. Marge of Maple Ridge						
†Red Cross Lucky Poll	Sr2	153	Aug	780	40	4504	241
Red Cross Patient Dame	Sr3	328	Aug	817	42	11007	597
†Red Cross Patient Necta	Jr2	143	Aug	744	41	3485	183
†Red Cross Patient Peeress	Sr2	242	Aug	745	36	7270	336
*†Rock Creek Royal Susette	10	92	July	1023	41	3242	131
s. Green Meadow Royal	D. Rock Creek Flashette Susan						
*Welcome In Chum's Angela	7	257	Aug	1075	42	11547	437
*†Welcome In Chum's Rosalie	6	85	Aug	1301	51	3580	145
s. Langwater Chum	D. Royal Bess's Rosalie						
*Welcome In Chum's Susanna	Jr4	365	Aug	556	20	11217	441
*Welcome In Chum's Violet Jane	7	79	Aug	1078	45	2875	118
s. Langwater Chum	D. Violet Jane of Eden Vale						
*†Welcome In Forward's Allora	7	78	Aug	1245	40	2952	118
s. Langwater Forward	D. Welcome-In Allora						
*†Welcome In Forward's Jane	5	54	July	1329	57	2261	105
s. Langwater Forward	D. Welcome In Chum's Violet Jane						
*Welcome In Forward's Susanna	6	304	Aug	1206	52	14219	591
*¶Woodacres Royal Actress	Jr4	252	July	907	41	8497	426

§Michael, Dan E., Mr. & Mrs., & Waters, Gerald C., Rockcreek Guernsey Farm, Uniondale, Ind. ARHT

†Alfacrest's A. C. Red Rose	6	183	July	1055	49	7517	318
*†Rockcreek's King's Red Rose	Jr3	135	July	1065	49	5400	234

§Miller, I. G., Faraway Farm, South Royalton, Vt. ARHT

†Faraway Annette Aristocrat	Sr2	305	Aug	99	5	4206	206
s. Faraway Aristocrat	D. Faraway Superior Lizetta						
*†Faraway Brown Girl	5	305	Sept	238	12	6916	329
†Faraway Lizzie Pearl	7	305	Sept	57	3	7818	403

§Miller, Merle, Valley Pride Farm, Burlington, Wash. ARHT

*†Chuckanut Lorena	6	217	Aug	1097	55	9352	470
*†Valley Pride's Bountiful	Jr4	30	June	1650	89		
s. McDonald Farms Dairy Lad	D. Valley Pride's Berkie						
*†Valley Pride's Camilla	Sr4	171	Aug	812	43	5516	280
†Valley Pride's Cordelia	Jr3	305	June	239	14	5870	335
†Valley Pride's Dimples	Sr2	255	Aug	735	37	6593	318
*†Valley Pride's Linda Lou	6	119	Aug	1015	60	4674	296
s. Wandamere Phylip	D. Aviator's Louise of Grangeville						
†Valley Pride's Mollie	Sr2	218	Aug	965	56	6963	339
†Valley Pride's Nada	Sr3	305	July	337	17	8273	445
†Valley Pride's Nixie	Jr3	152	Aug	850	44	4813	220
s. Wandamere Phylip	D. Valley Pride's Nettie						
*†Valley Pride's Nora	Sr3	305	July	159	7	9588	503
†Valley Pride's Phyl G	Jr2	142	July	889	36	4574	140
*†Valley Pride's Sandra	Sr4	92	Aug	1126	57	4048	201
s. McDonald Farms Dairy Lad	D. Valley Pride's Senorita						
†Valley Pride's Sonja	Jr3	150	Aug	991	50	5173	237
s. Wandamere Phylip	D. Valley Pride's Sunbeam						
†Valley Pride's Su Lena	Sr3	305	June	486	28	8037	458
*†Valley Pride's Sunbeam	5	195	Aug	869	45	7502	398

§Miller, Minnie W., Thousand Springs Farm, Wendell, Idaho. ARHT

†Rosa of Thousand Springs	Jr2	170	Aug	907	43	5431	246
*†Starlight of Thousand Springs	5	63	Aug	942	46	2025	94
s. Green Meads Country Squire	D. Terry of Thousand Springs						
†Thalia of Thousand Springs	Jr3	88	Aug	821	44	2611	131

§Miller, S. W., Hillside Farm, Mount Ulla, N. C.

†Maxim Ultra Hope	Jr2	113	July	736	36	3040	151
s. Maxim's King of Grassy Grove	D. Maxim Ultra Rose						

§Minnewashta Farms, Incorporated, Wayzata, Minn. ARHT

*†Minnewashta Chin's Delilah	6	189	Aug	1042	54	7768	384
*†Minnewashta Chin's Letitia	Sr4	304	July	152	9	7205	375
†Minnewashta Contessa	Jr2	125	Aug	674	35	3205	150
Minnewashta Dolora	Sr2	293	July	617	38	6318	336
Minnewashta Juliana	Jr3	200	July	790	40	6211	295
†Minnewashta Lindette	Sr2	118	Aug	783	36	3197	145
†Minnewashta Marcia	Jr3	118	Aug	816	42	3817	190
†Minnewashta Nevia	Sr2	128	July	895	36	4349	175
Minnewashta Nesta	Jr3	206	July	850	49	6317	300

Missouri, University of, Columbia, Mo. ARHT

¶Foremost Footprint's Stikla	Jr2	84	Aug	1091	43	3302	118
¶Herman's Inspector Louise	Jr2	90	Sept	960	41	2987	117
s. Seco Inspector's Knight	D. Herman's Valiant Betty Lou						
U-Mo Blossom Janice	Jr2	292	Sept	760	40	8727	416

§Morris, Robert H., Brookford Farm, Rollinsford, N. H. ARHT

†Brookford Freedom's Rosebud	Jr2	305	July	285	15	8624	445
†Brookford Lady Moonbeam	Jr2	242	June	844	41	8161	364
Brookford Lady Moonlight	Jr2	329	June	754	39	9298	488
†Brookford Maytime	Jr2	242	June	779	40	7818	396
*†Brookford Princess Alpha	7	151	Aug	939	40	5366	245
s. Brookford King of The Meads	D. Gay Folly's Mimic						
†Brookford Snow Moon	Jr3	132	May	925	41	4539	205
†Freedom's Fidelity	Jr3	192	Aug	870	43	6936	356
s. Lincoln Freedom	D. Edgewood Farm's Fidella						
†Freedom's Snow Queen	Jr2	181	Aug	851	41	6162	276
*†Freedom's Suzetta	Sr3	114	Aug	1118	56	4482	218
s. Lincoln Freedom	D. Clark's Springdale Farm Susan						
*†Free France	Sr4	31	Aug	1068	43		
s. Lincoln Freedom	D. Knolland France						
*†Knolland Frances Vanity	5	98	Aug	1133	50	3846	184
s. Lincoln St. Nicholas	D. Knolland France						
*†Lady Suzy of The Glen	6	163	Aug	1074	50	7139	393
s. Earl of The Glen	D. Suzy of The Glen						
*†Lincoln L. Etta	5	92	Aug	1201	59	3964	201
s. Lincoln Levity Prince	D. Lincoln Charming Etta						
†Meadow Croft Fern	Sr2	42	Aug	1101	45	1421	61
s. Meadow Croft Bud	D. Meadow Croft Trixie's Asenath						
*†Susan's Bluebird	Sr4	122	July	1049	51	4780	244
s. Ultra's Pioneer of Haven Hill	D. Clark's Springdale Farm Susan						

Morse, Darwin S., Green Meads Farm, Richmond, Mass.

Green Meads Dame Agnes	5	143	Aug	1342	56	7319	280
Green Meads Dame Fanny	Jr4	343	Aug	1181	53	14740	650
Green Meads Dame Freda	Jr6	365	Aug	270	19	9461	530
Green Meads Dame Josie	Sr4	125	Aug	1396	60	6089	248
Green Meads Dame Melissa	Sr4	169	Aug	1380	53	9126	384
Green Meads Dame Sally	Sr4	231	Aug	1455	63	12107	520
Green Meads Dame Thoughtful	Jr2	285	Aug	1007	53	10784	538
Green Meads Dame Wildflower	Sr2	344	Aug	918	52	12359	679
Green Meads Dame Wilmot	Jr4	157	Aug	1188	46	6063	318
Green Meads Judith	Sr2	199	Aug	1101	53	8249	366
Green Meads Minnie	Jr2	132	Aug	913	46	4127	181
Green Meads Prince's Wildrose	Jr2	92	Aug	869	43	2805	119
s. Green Meads Levity Prince	D. Green Meads Dame Wilhelmina						

§Moser, Richard J., Lucky Acres Farm, Berne, Ind. ARHT

*†Boulder Bridge Romance	6	149	July	824	40	4574	217
*†Convoy's J. Nicotten	5	150	Aug	1337	52	7036	327
*†Fleurdale Warrior's Lady	Jr3	59	Aug	1360	59	2584	123
s. Fleurdale's Warrior	D. Fleurdale R. Lady						
*Mark-Haven Sydilla	Sr3	271	Aug	1124	48	11500	541
*McAfee Farms Foremost Serenade	Jr3	361	June	40	2	12303	520

*†McAfee Farms Foremost Serenade
Jr4 41 Aug 1661 77 2130 99
s. Foremost Bandmaster D. Pauline of McAfee Farms
*†Montgomery Farms Fern Sr3 91 Aug 1160 51 4081 172
*†Nickel Plate Darling Jr4 305 July 267 15 6327 280
*†Signet's L. Pat Sr3 101 Aug 945 41 4029 171

§Mullenix, D. Dale, Cedar Crest Farm, Woodbine, Iowa. ARHT
*Cedar Crest's Chief's Patricia Sr2 310 July 710 39 9035 441

§Mullenix, J. W., Cedar Crest Farm, Woodbine, Iowa. ARHT
*Angy of Lucerne 9 287 June 855 43 8540 454
*†Cedar Crest Chief's Olga Jr4 184 July 803 41 5373 278
*†Cedar Crest Chief's Pauline Jr3 113 June 1112 44 4563 188
Cedar Crest Chief's Quoquette Sr2 321 July 730 37 8354 426
*†Cedar Crest's Chief's Oma Jr4 272 July 698 41 9064 469
*†Dunn Valley Reta Jr3 120 July 997 48 5202 295
s. Cedar Crest's Reflector's Hero D. Dunn Valley Rose

§Munns, J. J., Four Column Farm, Landrum, S. C. ARHT
†Betty May of Pisgah View 9 130 July 1011 45 4976 212
†Charlotte Ann's Jean Sr2 130 July 978 44 4405 196
†Charlotte's Maxim Pollyanna Sr2 130 July 831 38 4190 189
†Four Column Oliver's Maxine Sr2 207 Aug 850 35 6936 294
†Four Column Oliver's Spot Sr2 183 Aug 989 42 6812 276
†Four Column Sequel's Dot Sr3 86 Aug 1062 49 3077 153
†Four Column's Golden Truddy Sr2 101 Aug 856 35 2957 126
†Highland Gay Joan 7 126 Aug 1037 51 5061 228
†Lucky's Silver Queen Sr2 96 Aug 1123 58 3497 192
†The Academy's Red Girle 5 102 Aug 1012 47 3278 167

Murray, Philip W., Beacondale Dairy, Morrison, Va.
Adaline of Beacondale Sr4 138 Aug 1022 44 5320 230
s. Savage Farm Rebel D. Lady of Guernsey Farm
Alton of Beacondale Sr4 365 May 183 10 10648 467
*Ann's Dear of Beacondale 6 365 June 55 2 13137 530
April of Stevensville 10 365 Aug 332 19 10220 513
Beacondale Almeda Jr2 60 Aug 1167 47 2198 90
s. General Mac Arthur of Beacondale D. Ann's Dear of Beacondale
Beacondale Belle of MacArthur Jr2 45 May 1084 46 1518 65
s. General MacArthur of Beacondale D. Silver Bells of Beacondale
Beacondale Cheerio Jr3 136 Aug 995 47 4970 215
s. Savage Farm Rebel D. Miss Merry of Beacondale
Beacondale Lammermoor Sr3 86 July 957 40 2987 124
s. General MacArthur of Beacondale D. Savage Farm Dora
Beacondale Madonna Sr3 102 June 934 41 3386 142
Chrystaline of Beacondale Sr4 355 Aug 889 42 12126 564
*Fareham of Beacondale 5 198 July 1037 47 7567 327
*Forest Echo of Beacondale 7 116 Aug 1228 48 5015 197
s. Grapelawn Virginian D. Quail Roost Gay Sally
Generous of Beacondale Jr4 224 May 977 41 8244 329
Gloriette of Beacondale Sr4 210 Aug 1123 43 8371 344
*Grapelawn Connie Jane 5 86 Aug 1524 60 4503 180
s. Bournedale Double Chief D. Morningside's Jane Judith
Grapelawn L. Ruby Jr2 200 June 744 40 5744 247
Helen of Coniston Hall 9 365 June 329 15 10362 421
*Inverness King's Gertrude 5 246 Aug 968 43 9100 388
*Jinks of Coniston Hall 10 102 Aug 1322 49 4667 176
s. Mobjack Butter Boy D. Virginia of Coniston Hall
Jubilee of Coniston Hall 10 112 Aug 1126 45 4496 170
s. Mobjack Butter Boy D. Nancy of Coniston Hall
Macdee of Beacondale Jr3 365 June 572 25 11477 546
Macrea of Beacondale Jr4 236 Aug 989 43 8531 355
Magdalene of Beacondale Jr4 365 May 258 12 11394 539
Matilda Fitzwater of Beacondale Sr4 205 Aug 1024 43 7640 311
*Minuet of Beacondale 5 109 Aug 1360 57 4685 200
s. Savage Farm Rebel D. Sherwood Forest Electra
*Miss Sonnet of Beacondale 6 95 Aug 1269 50 3971 167
s. Grapelawn Virginian D. Jinks of Coniston Hall
Miss Zinnia of Beacondale 7 279 July 1015 41 10813 447
Mollie of Elkhardt 9 365 Aug 38 1 9570 432
Muse of Beacondale 5 365 July 356 16 12221 548
Norma of Beacondale 5 100 Aug 1349 62 4680 216
s. Grapelawn Virginian D. Gyrnely Fruit Cake
¶Pet of Beacondale 7 305 May 93 5 8689 421
Pine Grove D. Marigold's Bonnie 8 286 Aug 970 43 10890 479
Pocahontas of Beacondale 5 365 July 187 8 9743 445
*Queen Ann of Beacondale 5 365 Aug 353 19 11665 643
Queene Guenever of Beacondale Jr4 324 July 809 42 9785 483
*Rosalys of Beacondale Sr4 210 Aug 944 44 7752 338
s. Grapelawn Virginian D. Pine Grove S. F. H. Spring
Royal Belle of Beacondale 6 365 Aug 62 2 13319 601
*Silver Bells of Beacondale 7 128 Aug 1143 46 5267 195
s. Savage Farm Rebel D. Savage Farm Dora
*Sparkling Aquia of Beacondale 6 156 Aug 1157 49 6476 269
Spot's Sue of Coniston Hall 10 365 Apr 360 18 10262 505
*Susie R of Beacondale 6 102 Aug 1127 47 4087 188
s. Grapelawn Virginian D. Susie Q of Coniston Hall
Swanee Hazel of Beacondale 6 290 June 744 40 8835 413
Thistle of Beacondale Sr4 113 Aug 1103 43 4548 180
s. Grapelawn Virginian D. Jomado's Ethel of Roseberry
Walker's Annabel 8 365 Aug 165 7 9172 376
*Walker's Princess Maidie 8 23 Aug 1083 48
s. Walnut Hill Charmer D. Walker's Pretty Princess
Walker's Speckled Beauty 8 365 Aug 108 4 10847 439

§Musser, Elmer C., Fountainville, Pa.
†Cowanesque Norita 5 141 June 830 40 4761 234
King's Zelma of S. R. Jr3 168 July 757 46 5463 282
†Monarch's Princess Susan Sr3 158 Aug 1050 43 6320 255

§Musser, Elmer C. & Elizabeth H., Fountainville, Pa.
†Evergreen Hensie Jr2 305 Sept 347 16 7953 366

§Myers, Harrison & Elizabeth, Myerlea Farm, Chalfont, Pa. ARHT
†Land Lea's Ma-Dila Sr3 293 July 226 10 8447 370
†Myerlea Brier's Honora Jr2 61 July 965 39 1900 86
s. Poniton Independent D. Myerlea Indy's Henrietta
†Myerlea Indy's Flora Jr4 148 June 745 40 4182 198
†Myerlea Leader's Malinda Sr2 305 July 317 16 7548 341
†Myerlea Ril's Echo Jr2 251 July 754 37 8400 369
†Myerlea Ril's Marta Jr2 181 June 645 35 4417 214

§Nelan, Ida Jane, High Springs Farm, Claysville, Pa. ARHT
†Nelan's Model Jr2 105 July 1174 65 4128 233

§Nelan, Jay G. & Sons, High Springs Farm, Claysville, Pa. ARHT
Hope's Crescent Cora 10 365 July 125 6 9072 485
†Nelan's Becky Sr2 51 July 1083 54 1827 98
s. Gaylord's Squire's Bomber D. Nelan's Myra
†Nelan's Bluebell Jr2 122 July 986 39 4395 188
*†Nelan's Faye Sr4 105 July 1099 52 4091 191
†Nelan's Helen Sr2 169 July 945 47 5714 280
†Nelan's Jewell Jr2 135 July 862 36 3995 180
*†Nelan's Judy 6 296 July 973 45 7462 348
*†Nelan's Nanette 5 94 June 952 44 3290 168
†Nelan's Norma Sr2 141 July 798 39 3860 210
Nelan's Pollyanna Jr2 365 June 386 20 9075 405
*†Nelan's Viola Sr4 122 July 1091 53 4766 240

§Nelms, Homer L., Med-O-Dale Farms, Altamont, N. Y. ARHT
†Levity Rosebud 5 268 July 729 42 7771 447
†Med O Dale Ajax's Arbutus Jr2 217 Aug 861 38 7119 291
†Med O Dale Pansy Jr2 181 Aug 766 36 5055 227
*†Waldorf Charm 7 66 Aug 1022 43 2263 105
s. Douglaston Baron Rosemore D. Broadland Charmante
†Waldorf Mistress Charming Sr4 305 Aug 94 6 6774 354
†Waldorf Mistress Mandy 5 150 Aug 1199 50 6638 298
s. Waldorf Sir Byron D. Waldorf Miranda
*†Wethersfield Elissa 5 196 Aug 768 40 6378 326

§Nelson, W. S., Jr., Nelson Farms, Onancock, Va.
*Butterfat-Charmonte-Rose 10 117 July 1248 45 5483 215
†Nelson Farms Elaine Sr2 116 Aug 948 37 3660 126
s. Spencer's Landing Anthony D. Islander's Eleanor's Queen
†Nelson Farms Hester Jr2 102 Aug 876 41 3049 133
†Nelson Farms Maxim Anne Sr2 134 July 841 37 4279 191
†Nelson Farms Maxim Linda Sr2 177 Aug 799 41 5873 281
†Nelson Farms Maxim Maude Sr2 139 Aug 883 40 4867 210
†Nelson Farms Maxim May Jr2 120 Aug 1006 47 4315 203
*†Nelson Farms Maxim Miriam Jr3 161 Aug 780 43 5124 275
†Willora Maxim Mayetta Sr3 120 July 1085 41 4781 189
†Willora Maxim Molly Sr3 160 Aug 708 46 5758 325

§Nixon, George R., Nixon's Guernsey Farm, Springfield, Mo. ARHT
*†Langwater Poppy 6 305 Aug 476 27 8170 419
†Nixon's Charlotte Sr4 150 Aug 1021 42 6372 277
†Nixon's Deltine Piper Sr3 151 Aug 1100 53 6073 285
†Nixon's Genevieve Piper Jr2 81 Aug 858 38 2459 109
s. Flying Horse Select's Piper D. St. Albans Actor's Genera
†Nixon's Habantus Sr4 59 Aug 1328 52 2527 99
s. Florham Surprise D. Nixon's Pochahantus
†Nixon's Piper's Lonora Sr3 84 Aug 1078 47 2877 127
s. Flying Horse Select's Piper D. Gayoso Betsy's Honora
†Nixon's Vera Piper Jr3 234 July 799 41 6529 353
*†St. Albans Archer's Fluff Sr4 133 Aug 1636 47 5315 228
s. Meadow Lodge King's Archer D. St. Albans Actor's Fluff

§Nixon, George Reed, Jr., Nixon's Guernsey Farm, Springfield, Mo. ARHT
†Nixon's Alta Piper Jr3 288 Aug 723 40 8084 391
†Nixon's Beautiful Maiden Jr3 305 Aug 500 24 7440 346
†Nixon's Eliza Piper Sr2 170 Aug 861 45 5335 271
†Nixon's Piper's Connie Sr2 305 July 573 26 7564 347
†Nixon's Piper's Marietta Sr2 305 July 554 31 7544 390
*†Nixon's Piper's Promise Sr3 37 Aug 1463 56 1736 66
s. Flying Horse Select's Piper D. Nixon's Maid's Bobby

§Norburn, C. S., Cloudland Farm, Arden, N. C. ARHT
*†Clear Springs' Princess Dream 6 136 Aug 943 52 4387 217
s. Quail Roost Maxim's Prince D. Sedgley Noble's Dipper
*†Cloud-land Marguerita 5 76 Aug 1449 55 3675 147
s. Klondike Hollinick D. Bean of Milton Farms
Cloudland Noble Lucy Jr2 222 Aug 725 37 5706 289
*Fanning Fields' Maxim Lucy 6 304 July 749 43 9190 509
†Flossy's Yellow's Girl 5 249 Aug 969 49 9322 521
†Woodluck of Garden Creek Sr2 151 Aug 931 41 4416 203
*†Grand View Radiant Maxie Sr3 292 July 162 10 6892 368
*†Riegeldale Consummate's Lassie 6 139 Aug 858 42 4498 208
s. Riegeldale Emory's Consummate D. Riegeldale Hero's Charming
*†Sunshine's Lucky Jean 7 48 July 1064 50 1656 77
s. Quail Roost Lucky King D. Sunshine's Improver's Jeanette

§Orth, Wilmer T., Sunny Lea Farm, Oconomowoc, Wis. ARHT
Princeling's Faye Jr2 278 June 614 38 6526 351

Ortman, E. F., Mr. & Mrs., Ortmanor Guernsey Farm, Monkton, Md. ARHT
*¶Alder Lea Flame 7 163 July 1424 64 8333 368
†Clovelly King's Brightness 5 234 Aug 1004 44 9456 432
*Jessie of Vernon Farm Sr2 97 Aug 1119 46 3948 177
¶Kembrooke Sall 6 125 July 1259 52 5318 231
*¶McDonald Farms Supreme Lena Sr3 259 Aug 966 48 10112 515
*¶Namreg Chance's June Sr3 294 July 343 15 9047 443
*¶Ortmanor Africander's Frolic Sr3 305 Aug 319 15 10100 544
¶Ortmanor Carrier's Sandy Jr2 127 July 1173 51 5255 218
¶Ortmanor Dancer's Doll Jr2 175 July 783 40 5264 242
*¶Ortmanor Valdor's Joan Sr3 287 July 339 21 8564 425
*¶Pearl of Pri-Acqua 5 107 Aug 1135 46 4374 190
¶Wye Heights Ima Sr4 155 Aug 1044 48 7267 361

Osborne, Florence, Osborne Farms, Canton, N. C. ARHT
Holly of Garden Creek Jr3 310 Aug 816 41 9916 453
Juliana of Garden Creek Jr2 212 Aug 1025 50 7298 362

Osborne, H. Arthur, Osborne Farms, Canton, N. C. ARHT
Blitzen's Marne Sr2 90 Aug 1063 44 3267 153
Fay Rose of Garden Creek Jr2 79 Aug 1015 46 2646 120
s. Sky Brook Rose Maxim's Vogue D. Fluff of Garden Creek
Florida of Garden Creek Jr2 261 Aug 711 40 6549 353
Frisky of Garden Creek Jr2 288 July 887 41 8954 412
¶Frolic of Garden Creek Jr2 298 July 509 28 8187 435
Mermaid of Garden Creek Jr2 43 Aug 1200 47 1577 62
s. Sky Brook Rose Maxim's Vogue D. Marilla of Belmont View

Oven, Helen C., Jerry Oven Farm, Enid, Okla. ARHT
*Cooper's Indispensable Sr4 185 July 814 49 5626 310
¶Great Elm His Roselle Jr2 305 July 364 17 9340 386
Hamlet's Edna's Edith 6 131 July 1079 56 5624 317
Oven Debutante's Opal Sr3 189 May 781 42 6775 335
¶Oven Diesie's Opalita Sr2 305 July 437 24 8369 415

Oven Girlie's Quemence	Jr2	223	June	859	42	6672	322
Oven's Actress Oderis	Sr2	365	June	226	13	7462	408
*St. Albans Glamour J Itchen	Sr4	197	July	1076	43	7818	301
¶Topsy's Janet	Jr4	234	June	139	8	7420	316
Western King's Edith	Jr4	37	June	1260	54	1483	63
s. Dot's Oklahoma Western King		D. Hamlet's Edna's Edith					

Palmer, G. W., Robinlawn Farm, Green Bay, Va.

Palmer Haven's Twila	Jr3	359	Nov	143	8	13017	582
Palmer Haven's Virginia	Jr4	149	Aug	1457	69	7834	391
s. Bournedale General Maxim		D. Palmer Haven's Patience					
Renable Majesty's Primrose	Sr3	356	Aug	804	47	11949	604
Rena of Beaver Dam	Sr3	365	June	110	5	9505	417
Robinlawn Nero's Marcellus	Sr2	218	Aug	757	43	6314	348
Robinlawn's General's Vanity	Jr3	241	May	821	40	8792	443

§Parmerlee, Roy, Parmerlee Place, Huntington, Ind. ARHT

†Parmerlee Place Fanciful	Sr2	136	July	875	44	4004	224
†Parmerlee Place Gaiety Queen	Jr2	305	July	177	9	8299	415
*†Parmerlee Place Gay Girl	Sr4	56	July	1775	73	3099	128
s. Ross Farm Champion Joe		D. Ver-Lo-Lew Gaiety Girl					
†Parmerlee Place Star Flower	Jr2	305	July	527	28	7912	360
*†Sun-Crest Farms Anita	5	70	July	1926	77	4344	174
s. Langwater Esquire		D. Antietam Queen Frances					
*†Ver-Lo-Lew Gaiety Girl	9	57	July	1834	76	3262	136
s. King's Model of Joliet		D. Mostvalorous of Winding Creek					

§Passmore, Pusey & Wills, Lynthwaite Farm, Wilmington, Del. ARHT

†Lynthwaite Daisy	Jr3	305	Aug	459	22	7272	309
†Lynthwaite Morning Glory	Jr2	305	Aug	495	25	6773	323
*†Rosemont Royal Pilot Mary Jane	Sr4	305	Aug	336	18	8516	406

Peck, Marion M., Thomas M. & Laurel M., Peck's Farm, Geneva, Ill.

*Adelmer's Alert Bonnie	12	208	Aug	1089	45	8298	370
*Adelmer's Alert Dolly	11	83	Aug	1693	74	4778	216
s. Ridglydale's Villamere Alert		D. Tianna's Kalmia					
*Adelmer's Coronation Dahlia	10	237	July	1413	59	11924	487
*Adelmer's Coronation Delia	10	282	Aug	1023	49	11622	541
*Adelmer's Coronation Flora	8	228	Aug	953	42	8893	398
*Peck's Achievement's Duchess	6	224	Aug	1034	49	8948	407
*Peck's Coronation Dimples	5	170	Aug	1433	60	8796	357
*St. James Champion Rosebud	Sr4	259	Aug	952	45	8772	422

§Perkins, George W., Glynwood Farm, Cold Spring, N. Y. ARHT

†Glynwood's Joan	Jr3	276	June	469	22	5943	264
s. Glynwood's Douglas Neptune		D. Glynwood's Great Burnet 2d					

§Pilcher, Robert N., Jon-Robin Farms, Freehold, N. J. ARHT

†Lad's Candy of Jon-Robin	Jr2	99	July	847	41	3256	147
s. Marmon Lad of Wittfiel		D. Wittfiel Farms Nancy Bell					
†Lillie Belle of Wittfiel	Jr2	305	Apr	303	17	6301	314
†Monarch's Bea of Wittfiel	Sr2	231	June	744	37	6814	325
*†Monarch's Ella of Wittfiel	Sr4	173	May	928	44	5915	272
*†Monarch's Gin Fiz of Wittfiel	Sr4	150	July	895	50	6004	340
s. Blossom's Bright Monarch		D. Gin Top of Wittfiel					
*†Monarch's Madlyn of Wittfiel	Sr3	305	Apr	83	4	9562	475
*†Monarch's Malinda of Wittfiel	Sr4	207	June	949	46	8311	396
†Rosabelle's Irma	8	224	June	801	40	6985	317
†Top's Lillian of Jon-Robin	Jr2	128	July	624	37	3702	187
s. Merry Top of Wittfiel Farms		D. Monarch's Princess of Wittfiel					
†Wittfiel Farm's Connie	Jr2	204	May	835	43	5642	275
†Wittfiel Farm's Jean	Jr2	181	June	637	36	4405	232
*†Wittfiel Farms Luella	5	139	July	1005	48	6194	275
s. Blossom's Bright Monarch		D. Luella K. of Wittfiel Farms					
†Wittfiel Farm's Margretta	Jr2	189	June	815	38	5787	280
†Wittfiel Farm's Mattie	Jr2	257	July	606	36	6858	362

Plute, Gilbert M., Garrettsville, Ohio.

†Ken-Eden Levity Rosebud	Jr2	305	Aug	438	20	7775	367

§Porter, C. L., Est., Cross Creek Farm, Chagrin Falls, Ohio. ARHT

†Avalon Red Iris 2d	11	122	July	948	40	4362	200
†Barbara Ann's Belinda	Jr2	238	Aug	653	35	7405	348
†Bernice's Betty Lou	Sr2	247	Aug	592	35	6607	357
†Carol's Christine	Jr2	183	July	369	15	4632	214
*†Clearfield Carol	5	273	Aug	203	9	9268	400
†Gwenwilmar Barbara Ann	6	31	Aug	1057	42		
s. Brownlea Merry Pal		D. Gwenwilmar Bonnie's Bernice					
†Gwenwilmar Clover	5	56	Aug	1057	49	1975	93
s. Gwenwilmar Prince		D. Itchen's Sweet Pearl Cairo					
†Gwenwilmar Victoria	Jr3	254	June	400	22	6703	330
†Iris's Isabel	Jr2	294	Aug	377	26	9150	452
†Karen's Katrina	Jr2	31	Aug	990	45		
s. Gaylord Squire's Target		D. Gwenwilmar Karen					
†King's Cherub Belle of Avalon	10	120	July	1090	47	4938	229

Prickett, Russell, Haddon Farms, Marlton, N. J.

Freddie's Joy of Haddon	Jr4	173	Aug	980	41	6429	264
*Haddon's Charm	6	194	Aug	1443	64	10428	483
Haddon's Ram Alma	Jr3	37	Aug	1294	57	1475	65
s. Fritzlyn Ram Vagabond		D. Laurel Mills Alice					
Haddon's Ram Della	Jr3	68	Aug	1331	59	2991	135
s. Fritzlyn Ram Vagabond		D. Victory's Dixie of Haddon					
Haddon's Ram Gertie	Jr2	291	July	1026	50	10835	498
Haddon's Sunny's Ella	Jr3	52	Aug	1303	53	2191	89
s. Laurel Mills Sunny		D. Haddon's Eleanor					
Haddon's Topsy	Sr4	178	Aug	1144	54	7870	377
*Haddon's Trixie	6	365	July	352	16	15070	712
Leeholme Crepe Myrtle	6	184	Aug	1493	67	9581	452
¶Ram Vagabond's Bea of Haddon	Jr3	212	Aug	969	46	8008	378
Ram Vagabond's Orcha of Haddon	Sr3	55	Aug	1652	67	2842	116
s. Fritzlyn Ram Vagabond		D. Haddon's Olga					
*Steadfast Maggie May	5	141	Aug	1037	45	5556	254
Sunny's Cora of Haddon	Sr3	140	July	875	41	5270	237
*Victory's Milly of Haddon	5	365	July	525	32	12376	648
*Wellington's Mercy	6	137	July	1039	47	5123	223

§Raskob, Helena S., Pioneer Point Farm, Centerville, Md.

†Cathy of Pioneer Point	Sr2	305	May	302	14	6278	285
*†Green Acres Starlight	Sr4	213	Aug	1020	46	8502	378
*†Hopeful of Pioneer Point	Jr3	93	Aug	936	45	3871	175
s. Broadland Masterpiece		D. Great Hopes Gladys					
*†Nonette of Green Acres	7	256	Aug	1086	59	12101	589
†Pioneer Point Belle	Jr3	37	Aug	1426	57	1664	66
s. Erinton Patrick		D. Islander's Suzabella					
†Pioneer Point Freida	Jr2	208	Aug	861	43	6742	312
†Pioneer Point Ginger	Jr2	305	May	391	18	5825	244
†Pioneer Point Golden Pat	Jr2	305	May	215	12	6568	349
†Pioneer Point Grace	Sr2	256	Aug	685	35	7852	362
†Pioneer Point Jean	Jr2	201	May	863	38	6190	272
†Pioneer Point Lucite	Jr2	305	June	168	7	7057	311
s. Erinton Patrick		D. Lucy Crusader of Hopewell					
†Pioneer Point Master's Lady	Jr3	51	Aug	1321	61	2141	99
s. Broadland Masterpiece		D. Ferdinand's Lady May					
†Pioneer Point May	Jr2	53	Aug	1045	39	1809	69
s. Broadland Masterpiece		D. Ferdinand's Lady May					
†Pioneer Point Merry Lass	Jr2	305	July	83	4	6097	278
s. Broadland Masterpiece		D. Islander's Merry Maid					
*†Ruth Valiant of Hopewell	10	148	Aug	1082	48	6464	285
s. Pioneer Point Valiant		D. Rose Cherub of Hopewell					
†Valiant of Pioneer Point	Sr2	305	May	101	4	7345	323

§Rather, Armand P., Fair Oaks Farms, Malone, Wis.

†Fair Oaks Archer's Fay	Jr3	175	Aug	771	40	5551	270
†Fair Oaks Rex's Fantine	Jr2	231	Aug	819	40	7525	329

Reeb, A. L., Aldahome Farm, Meridian, Idaho. ARHT

†Aldahome Cinderella	Sr2	122	June	856	44	3473	163
*†Aldahome Faith	Jr3	202	Aug	965	51	7989	406
†Aldahome Hope	Sr2	73	Aug	1129	51	2576	121
s. Quality Farm Phylba's Boylad		D. High Line Faith					
*†Aldahome Martha	7	169	Aug	1181	59	8014	416
†Aldahome Pat's Patricia	Sr2	298	Aug	744	48	10020	535
Aldahome Viola	Sr2	203	Aug	1088	58	7831	426
*Aldahome Wilma	Sr4	242	Aug	868	50	9005	542
**†High Line Faith	6	155	Aug	1546	66	9253	415

§Reynolds, J. W., Valley View Farm, Goodlettsville, Tenn. ARHT

†Dotty's Beauty of Ona-me-ah	Sr4	305	July	269	10	6999	258
s. Van R. of Vandale		D. Dotty of Ona-me-ah					
†Lassie's Tena	5	305	July	359	21	5440	265
s. Topnotch of The Oaks Farm		D. DeLores' Lassie					
†Steadfast Lad's Paula	6	173	Aug	762	40	5205	231
†Victory's Barbara	5	179	Aug	931	44	6821	312

§Reynolds, John W., Jr., Valley View Farm, Goodlettsville, Tenn. ARHT

*†Sunnyside's Dictator's Gem	6	240	Aug	882	47	7770	382
†Sunnyside's Prince's Golda	Jr4	91	Aug	936	50	2828	136

Riegel Textile Corporation, Trion Division, Riegeldale Farm, Trion, Ga. & Bray's Island Plantation, Incorporated, Yemassee, S. C. ARHT

*Brays Island Bon Ton's B-Cup	Jr4	251	Aug	701	40	7945	414

§Robertson, D. W., Three Springs Farm, Belle Vernon, Pa. ARHT

†Bloom of Three Springs	7	305	June	29	1	9274	407
†Cherub Cupid of Three Springs	Jr2	223	July	780	43	6757	368
*†Cherub Joyce of Three Springs	Jr3	181	July	856	45	6587	330
†Dairy Maid of Three Springs	Jr2	282	July	674	37	7380	406
†Daisy's Fancy of Three Springs	Sr4	233	July	830	42	7594	363
†Dale's Darlin of Three Springs	Jr2	153	July	921	42	4983	213
†Doll's Dot of Three Springs	Jr2	305	July	345	18	9657	464
†Gay's Gypsy of Three Springs	6	181	July	809	42	5546	290
Maple Lane Betty Lou	6	365	June	76	4	11928	575
†Princess of Three Springs	Jr4	201	July	808	42	6012	293
†Sim's Goldie of Three Springs	Sr2	138	July	785	41	4475	227
†Sunbeam Jean of Three Springs	Sr2	128	July	810	40	3751	185
†Vernie Katharyn's Queen	6	220	July	880	44	8566	391

§Robertson, Gladys V., Three Springs Farm, Belle Vernon, Pa. ARHT

Cherub Choice of Three Springs	Sr4	365	June	195	11	11701	606
†Fancy's Fan of Three Springs	5	305	July	126	6	9500	442
†Fan's Fame of Three Springs	Jr2	273	July	736	43	8963	464

Rymph, Ernest A., Pleasant Knob, Greenwich, N. Y.

Beau's Belle of Pleasant Knob	Jr3	260	Aug	1011	51	9382	434
Bell of Pleasant Knob	5	308	Aug	1054	59	12711	642
Choice of Pleasant Knob	Jr3	311	Aug	1186	57	14416	641
Edith Folloy	7	351	Aug	1130	63	18600	847
Ethel of Pleasant Knob	Sr4	54	Aug	1730	76	2902	128
s. Lewis Folloy		D. Edith Folloy					
Marie of Pleasant Knob	5	306	Aug	1027	52	13953	621
Myrte of Pleasant Knob	5	256	Aug	1053	53	10556	486
Prudence of Pleasant Knob	5	253	Aug	922	49	9583	464
Silvia of Pleasant Knob	Sr4	272	Aug	1147	58	12525	569
Waldorf Magic Princess	8	248	Aug	1425	64	13330	580

§Sahm, Howard, Los Olivos Dairy, Los Olivos, Calif. ARHT

*†Cloverdale Mazy's Mary	Sr4	83	July	1157	45	3405	135
s. Rancho Nicasio Commend Ely		D. Majorette Mazy of Tumac Farm					
Los Olivos Flora	Sr3	362	July	619	45	10353	630
†Los Olivos Flower Girl	Sr2	80	July	869	36	2428	102
s. Chiang		D. Elwood Rudy's Bloom					
Los Olivos Lily	Sr2	365	Apr	107	4	9964	412
Los Olivos Mariposa Lily	Jr2	365	July	140	7	8001	406
Rodolfo's Flossie of Los Olivos	Sr3	365	July	433	24	10019	492

§Sahm, Isaac S. & Clara M., Los Olivos Dairy, Los Olivos, Calif. ARHT

Laurel of Los Olivos	5	365	Mar	162	9	9778	471
Laurine of Los Olivos	Jr4	365	June	262	16	9917	514
Lavera of El Verano	Jr4	365	June	79	3	11308	518

§Schust, Clarence L., Ridgewood Farms, Fort Wayne, Ind. ARHT

*†Marvel's Camelia	9	305	July	178	9	7728	330
*†Ridgewood Darbold Aurora	6	90	Aug	976	44	3055	139
s. McDonald Farms Darnall		D. Holdridge Chartress					
†Ridgewood Farm King's Beauty	Jr2	148	Aug	921	38	4795	223
†Ridgewood Farm King's Belinda	Jr2	167	July	724	35	4325	215
†Ridgewood Farm King's Duchess	Jr2	253	Aug	867	42	8125	370
†Ridgewood Farm Lad's Mary Jane	Jr2	305	July	137	7	5494	268
s. South Wind Barrister Lad		D. Ridgewood Farms Dot					
†Ridgewood Farms Carmen	Jr2	305	June	573	29	7366	365
*†Ridgewood Farm's Delilah	Jr4	80	July	891	44	2722	135
s. McEonald Farms Hoosier		D. Holdridge Chartress					
†Ridgewood Farms Dolly	Jr2	305	July	50	2	5151	280
*†Ridgewood Farms Rosalind	5	74	Aug	1345	53	3263	132
s. South Wind Invader		D. Royal's Rosamond of Owasco Lake					
*†Ridgewood Farms Victoria	Sr3	51	Aug	1422	63	2299	102
s. South Wind Barrister Lad		D. Ridgewood Darbelle April					

*†Ridgewood King's Charlene Jr2 54 July 845 26 1424 61
s. Alfacrest's King's Challenger D. Holdridge Chartress
*†Supreme's Hindedale Maib 9 176 Aug 1128 47 7284 310

Schutt, Harold S., Spar Hill Farm, Chadds Ford, Pa. ARHT

*Pine Manor Taurine Tina 8 92 Sept 1136 58 3670 189
*Spar Hill Armeria 5 211 Sept 1603 76 12841 603
Spar Hill Bellflower Jr2 139 Sept 1131 53 5686 258
Spar Hill Cherry Blossom Jr2 239 Sept 1079 55 9736 481
Spar Hill Coronation Rose Jr2 264 Sept 1082 51 9858 457
Spar Hill Dewberry Jr2 203 Sept 1160 57 8529 389
¶Spar Hill Gaillardia Jr2 305 Aug 441 27 7963 462
Spar Hill Huckleberry Jr2 331 Sept 790 40 10430 531
*Spar Hill Hyacinth 4th Jr4 164 Sept 1323 67 8580 412
Spar Hill Loganberry Jr2 149 Sept 1112 54 5968 284
Spar Hill Mertensia Jr2 365 Sept 391 20 10447 523
*Spar Hill Mignonette 2d 5 28 Sept 1404 66
s. Coronation King's Heir D. Spar Hill Mignonette

Sexton, Sallie Jones, Bryn Du Farm, Granville, Ohio. ARHT

*Bryn Du Foremost Patricia Jr3 140 Aug 1212 70 6268 313
Bryn Du Golden Bonnie Sr2 130 Aug 1063 53 4544 225
Bryn Du Golden Debutante Jr2 143 Aug 983 57 4825 254
*Bryn Du Golden Mischief Sr3 365 July 575 36 12078 704
*Bryn Du Golden Peggy Jr3 365 Aug 631 41 10259 609
*Bryn Du Golden Polly Jr4 193 Aug 1212 61 8622 446
Bryn Du Golden Sandra Sr3 365 Aug 356 20 9970 512
Bryn Du Maxim's Cynthia Jr2 365 July 349 21 10099 578
*Bryn Du Maxim's Daphne 5 31 Aug 1777 78
s. Bryn Du Maxim's Damon D. Welcome-In Duchess
Bryn Du Maxim's Gloria Jr2 365 July 292 19 9395 556
Bryn Du Maxim's Jasmine Jr2 365 July 699 36 11484 562
*Bryn Du Maxim's Merriment Jr3 166 Aug 1158 51 7470 346
Bryn Du Maxim's Molly Jr2 365 July 598 34 9923 508
*Conrad's Lady Grace 5 112 Aug 1832 86 7126 316
McNaughton's Noble Marguerite Jr2 184 Aug 1291 59 7937 355
Red Cross Lucky Princess Jr2 292 July 666 41 6873 384
Willow Brook Bountiful Girl Sr3 364 Aug 984 46 14579 641
Willow Brook Cora Ann Sr2 323 Aug 1093 52 12250 560
Willow Brook Linda May Sr3 365 July 67 3 13658 678
*Willow Brook Litania Sr4 133 Aug 1261 59 6475 271

§Seymour Brothers, Grenfel Farm, West Allis, Wis. ARHT

*†Grenfel Butterfat Lea Jr3 128 Aug 1008 40 4219 188
†Grenfel El Cid's Starlight Jr2 140 July 808 36 4666 216
†Grenfel Major's Diana Jr2 90 Aug 854 35 2679 105

§Seymour, M. R., Grenfel Farm, West Allis, Wis.

†Secret's Butterfat Ann Jr2 153 Aug 971 43 5339 246

§Sheeks, John T. & Bradley K., Sheeks Farm, Kimberly, Minn. ARHT

†Evergreen Maxim Petal Jr2 69 June 792 36 1752 80
s. U. of M. La Noce Maxim D. Evergreen's Pennebrite

Sheeks, K. W., Sheeks Farm, Kimberly, Minn. ARHT

*†Evergreen's Dairy Crystal Jr3 152 Aug 1191 47 6885 308
*†Evergreen's Dairy Nena Sr3 120 Aug 750 53 3679 269
s. Elmcrest Dairy Boy D. Evergreen's Naida

§Shenk, Harry B., Fair Field Farms, Strasburg, Pa. ARHT

*†Fair Field Lillydale B. Jr4 305 Aug 270 13 10765 552

§Shenk, Harry B. & Rohrer, John C., Fair Field Farms, Strasburg, Pa. ARHT

†Fair Field Annette L. Jr2 137 Aug 1112 50 5496 237
s. Bournedale Golden Lincoln D. Fair Field Ann C.'s Ann
†Fair Field Brilliant Susie Sr2 67 July 914 42 2007 89
s. Bournedale Golden Lincoln D. Fair Field Hopeful Susie
†Fair Field Dairymaid L. Jr2 305 Aug 233 7 6931 312
†Fair Field Favorite Fashion Jr2 305 July 649 35 9316 463
†Fair Field Favorite Lily Jr3 305 July 135 6 7099 316
†Fair Field Flo L. Jr2 305 Aug 96 4 6807 283
†Fair Field Flosetta L. Jr2 229 Aug 860 44 8304 407
†Fair Field Glory Sr2 305 July 133 8 7162 366
†Fair Field Hyacinth Jr2 305 Aug 305 16 7831 368
*†Fair Field Mary Janice Jr3 173 Aug 872 47 6209 332
†Fair Field Myrtle L. Jr2 167 Aug 961 43 6072 259
†Fair Field Nelly Bly Jr3 85 Aug 814 47 2356 127
s. Bournedale Golden Lincoln D. Cosquay's Little Nell 2d
*†Fair Field Reba Sr3 41 Aug 1420 54 1901 73
s. Fairlawn H. Highjinks D. Reba of Brinton Farm

§Shoemake, W. A., Shoemake Guernsey Farms, Dayton, Ohio. ARHT

†Wilburetta Carmen Jr2 111 July 811 37 3433 153

§Shoemake, W. A. & A. R., Shoemake Guernsey Farms, Dayton, Ohio. ARHT

†Wilburetta Annabelle Jr2 305 Aug 285 17 8424 386
†Wilburetta Annie Jr2 260 Aug 821 35 7726 313
†Wilburetta Dixie Jr2 305 Aug 374 22 7965 360
*†Wilburetta Hope Jr3 243 July 239 13 5709 260
†Wilburetta Juliet Sr3 146 Aug 1084 53 5898 267
*†Wilburetta Lana 5 290 July 244 12 7054 359
†Wilburetta Xmas Rose Jr3 153 Aug 960 42 5558 239

Shore, Marie M., Shore Farm, Winston-Salem, N. C. ARHT

*Crystal King's Marie Jr3 365 July 217 11 13506 676
¶Hanes' Pocahontas Jr2 74 Aug 1119 46 2705 126
s. McDonald Farms Hanes D. Crystal King's Marie
Holliking's Marvel Jr4 108 Aug 1235 43 4479 187
s. Klondike Holliking D. King's Marvelous
*Ogedanke's Hallie 5 296 Aug 956 43 10842 510

§Sledge, James & John, Sledge's Guernsey Farm, Ty Ty, Ga.

†Arden Maxim Alma Jr2 189 July 830 36 4959 238
†Beaver Creek Patricia 8 203 Aug 865 43 6541 331
†Belmont View Lea 7 193 July 1128 50 7966 327
†Dinamore Princess Anitra 6 195 Aug 961 47 7522 331
†Pleasant View Noble Darlene 5 225 Aug 984 56 8438 469
†Sledge's Maxim Patsy Sr2 242 Aug 841 42 7138 351
*†Spencer Farm Royal Damzel 9 225 Aug 1228 52 10238 447
†Willowmere Fair Marta Sr2 225 Aug 849 39 6904 346
†Willowmere St. Minerva Sr4 172 July 1213 58 6936 289
†Windsor Powhatan's Nellie 5 209 Aug 1058 49 8350 397

§Sloan, John, Maple Grove Farm, Brentwood, Tenn. ARHT

†Maple Grove Lotus Jr2 305 June 479 23 6732 302
†Maple Grove Pamela Jr2 284 June 815 39 7699 342
†Maple Grove Patricia Jr2 287 June 289 14 6168 294

§Smith, Clifford B., Garden Ridge Farm, Bangor, Maine.

†Cherry Lane's Harriette Sr4 305 May 182 10 10015 496
Drucilla of Garden Ridge 6 298 Aug 1097 58 13468 699
†Freida of Garden Ridge 5 145 Aug 1184 57 6622 328
s. McDonald Farms Farmer D. Iris of Garden Ridge

§Smith, Emmit & Palyshka, Frank, Gibsonburg, Ohio. ARHT

*†Actor's Sensation 5 161 Aug 1009 47 6781 327
†Discovery's Dolina Jr2 86 July 778 37 2310 110
s. Raemelton Levity Discovery D. Marjoie's Doll
†Discovery's Rosella Jr3 66 Aug 992 40 2169 82
s. Raemelton Levity Discovery D. Rose of Walnut Valley
†Discovery's Selma Jr2 67 Aug 762 37 1737 77
s. Raemelton Levity Discovery D. Actor's Sensation
†Dixie View Farm's May Sr2 305 June 475 22 8717 436
*†Fancier's Nancy Queen 2d Jr4 267 Aug 884 42 10873 516
†McDonald Farms Don's Natasha Jr2 117 Aug 789 40 3254 158

§Snow, Herbert A., Snow Summit Ranch, Park City, Utah.

*†Goldendale Monarch's Joy Jr3 143 July 1074 46 5403 228

Spencer, Frank E., Spencer Farm, Chardon, Ohio. ARHT

†Bond's Susie Belle Sr2 236 Aug 743 36 6610 275
†Spencer Farm Beauty J. 5 77 June 935 42 2323 100
s. Spencer Farm Royal Jeff D. Spencer Farm Royal Beauty
*†Spencer Farm Dark Beauty 6 295 Aug 64 2 8234 364
†Spencer Farm Noble Paula G. Sr3 305 Aug 428 25 8140 447

§Spencer, Roy E., Spencer Farm, Chardon, Ohio. ARHT

†Spencer Farm Noble Beautiful Jr3 305 July 183 9 8655 409
s. Crocker Farm Noble D. Spencer Farm Dark Beauty
*†Spencer Farm Royal Susie 9 147 Aug 1095 52 6108 268
†Spencer Farm Zara J. Sr3 70 Aug 1039 48 2488 115
s. Spencer Farm Royal Jeff D. Spencer Farm Royal Zara

Stroud, L. E., Sunshine Farm, Great Falls, S. C. ARHT

*Clear Springs Hon-Flora Sr4 160 Aug 1142 52 7988 375
Coldspring's B. R. Follie Jr2 97 Aug 911 45 3022 137
s. Coldspring's Beauty's Romulus D. Coldspring's Beauty's Follie
*Sunshine's Lucky Anna 6 137 Aug 1134 54 5873 269
Sunshine's Lucky Lois Sr3 62 Aug 1097 46 2243 95
s. Quail Roost Lucky King D. Sunshine's Maxim Lady
†Sunshine's Lucky Viola Jr2 305 Aug 177 10 7775 435
Sunshine's Slogan's Beauty Jr2 365 July 268 14 9270 481
Sunshine's Viscount's Belle Sr3 160 Aug 1398 68 7637 370
Sunshine's Viscount's Dawn Sr3 203 Aug 1311 59 9966 456
*Sunshine's Viscount's Gail Sr4 160 Aug 1402 55 8068 345
Sunshine's Viscount's Winnie Sr2 56 Aug 1303 43 2221 81
s. Riegeldale Emory's Viscount D. Sunshine's Lucky Gwinnie

§Stuber, Walter J., "Golden Acres," Newtown, Pa. ARHT

†Marietta of Stuberdale Sr2 223 Aug 905 46 7052 310
†Prestella of Golden Acres Sr2 277 Aug 412 24 8134 419
†Stuberdale Della Sr2 304 July 102 5 7327 335

§Suglian, John, Fresno Guernsey Rancho, Fresno, Calif.

†Flo-Ray's Winsom Jr3 85 Aug 1003 47 2897 137
s. Douglaston Baron Gage D. Flo-Ray's Winona
†Fresno Champion Ann Sr2 158 Aug 649 35 4028 209
*†Fresno Champion's Maryjane Sr3 41 Aug 1610 74 2065 95
s. St. James Champion's Chieftain D. Fresno Miss Maisie
†Fresno Chieftain's Vianna Sr2 211 Aug 795 43 6263 327
*†Fresno Chieftain's Viva Sr4 305 Sept 223 12 13459 696
†Fresno Crystal Princess Jr3 92 Aug 955 47 3120 161
s. Fresno Champion Crown Prince D. Fresno Poppy Crystal
†Fresno Emperor's Miss Jr4 305 June 32 1 8911 492
†Fresno King's Minerva Jr2 148 Aug 853 47 4589 252
†Fresno Lucky Alberta Sr2 145 Aug 870 48 4450 231
†Fresno Lucky Narcissus Sr2 116 Aug 914 46 3740 178
s. Fresno Lucky Strike Champion D. Fresno Dreadnaught's Narcissus
†Fresno Lucky's Levity Vivian Jr2 41 Aug 1446 53 1835 85
s. Fresno Lucky Strike Champion D. Viva of El Verano
†Fresno Lucky Strike Tita Jr3 44 Aug 1041 46 1497 68
s. Fresno Lucky Strike Champion D. Fresno Senorita's Zita
†Fresno Master's Baroness Jr3 297 June 221 12 8263 430
†Fresno Master's Tempress Sr3 305 July 384 19 10061 456
*†Fresno Miss Maisie 8 304 July 797 48 9430 564
†Fresno Viva's Queen Jr2 305 June 119 9 7306 468
*†Fresno Zita's Cherry 5 77 Aug 1286 62 3390 153
s. St. James Champion's Chieftain D. Fresno Zita's Emily

§Swanson, E. G., Swanacres, Dowagiac, Mich. ARHT

*†Crusader's Jessie of Swanacres Sr4 212 Aug 867 43 7753 376
*†Crusader's May of Swanacres Sr4 274 Aug 948 48 9220 466
*†Lockshore Choice's Alexandra 9 253 Aug 1132 55 9956 461
*†Lockshore Leda Jr3 202 Aug 1124 58 7864 391
†Swanacres Blizzard Queen Sr2 305 July 341 17 7167 383
*†Swanacres Golden Blossom Jr4 116 Aug 1389 62 5784 271
s. Cesor General's Supreme D. Lockshore Noble Blossom
*Swanacres Mistress May 7 130 Aug 1337 62 5863 276
s. Swanacres Trinket's Ruff D. Swanacres Ultra May
†Swanacres Zero Princess Sr2 305 July 347 19 7886 438

Tanis, Jacob, Ideal Guernsey Farms, Augusta, N. J. ARHT

*¶C. F.'s Flower Girl Sr4 92 Aug 1101 61 3670 199
s. Coldspring's Romulus Lad D. C. F.'s Pink Hyacinth
*¶Franchester Saint Charm 7 57 Aug 2386 92 4189 163
s. Franchester Shawnee D. Gerar Charming Rheba
*Glen Oak's Pride 8 327 Aug 1174 59 14724 721
*¶Gwenwilmar Shirly 7 144 Aug 1724 75 9204 376
¶Ideal's Beacon's Bessiana Sr2 191 Aug 1432 63 9619 407
*¶Ideal's Beacon's Betsy Jr4 91 Aug 1862 85 5467 233
s. Ideal's Beacon D. King's Betsy of Rural Home
*¶Ideal's Beacon's Buttercup Jr4 147 Aug 1830 85 9323 385
*¶Ideal's Beacon's Daughter Sr4 84 Aug 1835 77 5058 212
s. Ideal's Beacon D. Ideal's Edward's Daughter
Ideal's Beacon's Ella Mae Sr2 307 Aug 1105 53 12030 525
Ideal's Beacon's Fancy Jr2 282 Aug 1173 61 10871 536
*¶Ideal's Beacon's Josie Alfa Sr3 243 Aug 1570 76 14375 673
Ideal's Beacon's Kathleen Jr2 212 Aug 1025 42 7899 345
*¶Ideal's Beacon's Katie 5 163 Aug 1762 87 10174 484

Ideal's Beacon's Lucia Jr2 218 Aug 1252 65 10196 485
*Ideal's Beacon's Mae Sr3 365 July 676 34 14157 714
Ideal's Beacon's Marnetta Jr2 228 Aug 1026 52 9070 423
*Ideal's Beacon's Martha Sr4 365 Aug 211 11 15010 740
¶Ideal's Beacon's Netoria Sr2 149 Aug 1065 49 5857 265
*Ideal's Beacon's Nina Jr3 365 July 175 11 15176 880
*Ideal's Beacon's Pauline Sr3 365 July 1014 53 15256 749
Ideal's Beacon's Pearl Jr2 365 June 646 38 12863 753
**¶Ideal's Beacon's Queen Lady Jr4 199 Aug 1453 84 11401 537
Ideal's Beacon's Reanna Jr2 359 Aug 1196 53 16137 680
*Ideal's Beacon's Rosette Sr3 365 Aug 354 17 17182 836
*Ideal's Beacon's Rutheda Jr4 365 July 1077 46 15981 676
*Ideal's Champ's Penny Jr3 365 July 622 31 18092 898
*Ideal's Champ's Pet Jr3 365 July 304 18 11302 617
Ideal's Claremont's Pearl Jr3 365 June 222 13 13787 727
Ideal's Claremont's Daisy Jr3 247 Aug 1091 56 10492 521
*¶Ideal's Claremont's D. Susie Sr2 134 Aug 1261 64 5766 260
*¶Ideal's Claremont's Fides Sr3 92 Aug 1114 49 3942 164
s. Ideal's Claremont D. Ideal's Senator's Susie
*Ideal's Claremont's Fonda Jr3 247 Aug 976 47 10944 479
*Ideal's Claremont's Mary Lee Jr3 138 July 934 44 5944 232
*¶Ideal's Claremont's Pauline Sr2 237 Aug 943 48 7993 389
Ideal's Clarion's Jewel Jr3 365 June 270 14 14837 671
Ideal's Clarion's Rose Sr4 365 July 234 14 13661 760
Ideal's Commander's Ruth Sr3 259 Aug 1008 50 10410 507
*¶Ideal's Dairy Boy's Queen Sr4 180 Aug 849 40 7695 312
s. Ideal's Dairy Boy D. Ideal's Peter's Queen
*¶Ideal's Dandy Boy's Arvor Jr2 300 July 1080 54 11765 571
Ideal's Dandy Boy's Pride Jr2 365 July 891 46 13754 653
*¶Ideal's Dictator's Ella Mae 6 110 Aug 1396 67 5169 255
s. Florham Seven Oaks Dictator D. Ella Mae of Blue Spruce
Ideal's Doran's Lily Jr2 243 Aug 871 40 9408 419
**¶Ideal's Emperor's Susie 15 46 Aug 1783 77 2571 111
s. Chestnutwold Emperor D. Wasteland Morna
*Ideal's Gardenius' Pearlette 10 233 Aug 1637 82 14300 665
*Ideal's Gardenius' Sally 6 287 June 799 41 11079 514
*¶Ideal's Jubilee's Cherub Sr3 72 Aug 1514 67 3338 151
s. Ideal's Jubilee D. Ideal's Noranda's Cherub
¶Ideal's Jubilee's Pride Jr4 55 Aug 1388 71 2536 134
s. Ideal's Jubilee D. Ideal's Edward's Pride
*Ideal's L. D.'s Arvella Jr3 241 Aug 1520 80 12743 625
*Ideal's L. D.'s Bet 7 365 July 196 10 17219 869
**¶Ideal's L. D.'s Betty Butter 6 208 Aug 1045 49 9889 493
Ideal's L. D.'s Clue Jr2 291 Aug 1433 71 12742 647
**¶Ideal's L. D.'s Cora 8 44 Aug 1679 70 2302 96
s. Ideal's Lettie's Duke D. Ideal's Satellite's Cora
Ideal's L. D.'s Daisy Lassie Sr3 365 Aug 510 29 11458 628
**¶Ideal's L. D.'s Dolly 8 147 Aug 1639 75 8314 394
s. Ideal's Lettie's Duke D. May Rose Dolly of Greer
¶Ideal's L. D.'s Ellie Mae Jr2 230 Aug 1021 56 8786 435
¶Ideal's L. D.'s Grace Jr2 146 Aug 1287 64 6436 313
¶Ideal's L. D.'s Gratitude Sr2 163 Aug 1176 54 7710 318
s. Ideal's Lettie's Duke D. Ideal's King George's Gratitude
**¶Ideal's L. D.'s Kelso 7 224 Aug 1469 75 12680 624
*Ideal's L. D.'s Lassie 7 365 May 40 2 19652 1079
*¶Ideal's L. D.'s Maree Jr3 198 Aug 1281 69 9264 464
*Ideal's L. D.'s Margerie Sr3 357 Aug 1043 60 13399 823
¶Ideal's L. D.'s Nancy 9 38 Aug 1531 63 1839 76
s. Ideal's Lettie's Duke D. Ideal's Reveler's Nancy
¶Ideal's L. D.'s Norma Jr2 305 June 19 8393 392
*Ideal's L. D.'s Rosetta 6 238 Aug 1523 88 12365 659
¶Ideal's L. D.'s Shirly Jr2 142 Aug 1305 70 6259 295
Ideal's L. D.'s Starbeam Jr2 243 Aug 690 41 6797 385
**¶Ideal's L. D.'s Susie 6 121 Aug 2062 97 8501 387
s. Ideal's Lettie's Duke D. Ideal's Emperor's Susie
**¶Ideal's L. D.'s Verda 6 84 Aug 2051 82 4979 196
s. Ideal's Lettie's Duke D. Ideal's Gardenius' Verda
¶Ideal's Lord Kent's Rosie Jr3 243 Aug 808 47 9312 499
**¶Ideal's Noranda's Beaconess 7 262 Aug 1105 47 11098 481
**¶Ideal's Noranda's Briar Rose 6 237 Aug 1252 54 11377 538
*Ideal's Noranda's Carrie 5 365 June 828 40 19224 841
*Ideal's Noranda's Susie 7 342 Aug 1269 70 18463 978
**¶Ideal's Peter's Betty May 7 99 Aug 2029 84 6844 270
s. Ideal's Fanny Sheen's Peter D. Ideal's King George's Betty May
**¶Ideal's Peter's Bonny 7 230 Aug 1535 68 11724 549
*Ideal's Peter's Bonny Lee 6 247 Aug 991 51 11011 577
**¶Ideal's Peter's La Ruby 6 123 Aug 1649 78 7163 298
s. Ideal's Fanny Sheen's Peter D. Ideal's Golden Rufus's La Ruby
**¶Ideal's Peter's May Jewel 7 163 Aug 2135 106 12612 586
**¶Ideal's Peter's Miriam 7 65 Aug 21n3 103 4486 203
s. Ideal's Fanny Sheen's Peter D. Spotswood's Miriam
Ideal's Peter's Verda 6 265 Aug 1424 66 14697 674
*¶Ideal's Risbecq's Darlene Jr2 239 Aug 790 44 7462 381
**¶Ideal's Risbecq's Duke's May 6 65 Aug 1607 63 3412 144
s. Ideal's Risbecq's Gardenius D. Ideal's Duke's May
**¶Ideal's Risbecq's Morna 6 80 Aug 1499 71 4072 191
s. Ideal's Risbecq's Gardenius D. Ideal's Peter's Morna
Ideal's Risbecq's Tilda Jr3 359 Aug 1149 79 14307 831
**¶Ideal's Satellite's Goldie 8 34 Aug 1514 64 1658 71
s. Langwater Satellite D. Duke's Golda
**¶Ideal's Satellite's Susie 9 208 Aug 1377 74 10320 552
*Ideal's Senator's Pride Sr4 305 June 557 29 9822 502
Ideal's Supreme's Beauty Sr3 267 Aug 1052 61 10851 599
*Ideal's Supreme's L. Beauty 5 113 Aug 986 53 4166 231
s. Ideal's Supreme D. Ideal's Netoria's Lady Beauty
**¶Ideal's Supreme's Netoria Sr4 305 Aug 1270 62 17571 817
Ideal's Traveller's Josie Alfa Jr2 365 Aug 556 33 12357 646
Ideal's Traveller's Lily Sr2 286 Aug 1011 53 9664 504
*¶Ideal's Traveller's Mab Jr3 72 Aug 1188 59 2921 162
S. Ideal's Traveller D. Welcome Lane's Mae
Ideal's Traveller's Peggy Sr2 365 July 472 23 11633 547
Ideal's Traveller's Rosette Jr2 350 Aug 879 45 10490 526
*¶Ideal's Wistar's Iola Jr2 237 Aug 1247 62 10607 474
Ideal's Wistar's Princess Rose Jr2 352 Aug 938 46 11860 536
Ideal's Wistar's P. Rose Jr2 359 Aug 1039 54 11794 581
*¶Ideal's Wistar's Susie Sr2 84 July 1401 68 3944 175
s. Green Meads Wistar D. Ideal's Emperor's Susie
*Mary-belle of Spreading Elm 6 365 June 282 16 18667 926
**¶Rock Creek Pretty 7 236 Aug 1297 63 12240 572
Snowdrop Tulip of Glen 5 327 Aug 1262 53 17147 738
**¶Spot's Whittie 8 162 Aug 1843 96 11173 564
*¶Sterlingold Melanie Jr2 42 Aug 1308 54 1691 71
s. Fairlawn Memoir's Performer D. Pharaoh's Jean of Gwynilan
*Triumph's Cloe of Maple Grove 8 321 Aug 1380 71 18903 880
Tulip's Sensation Madge 5 295 Aug 1119 57 13206 671
*¶Welcome Lane's Buttercup 5 218 Aug 1141 62 8737 446
Welcome Lane's Leona 5 365 June 751 48 12584 727
*Welcome Lane's Mae 7 365 June 296 17 15941 851
¶Welcome Lane's Lucy 6 54 Aug 1754 68 2931 114
s. Lybarger's Searchlight D. Welcome Lane's Lulu
*Welcome Lane's Mary 7 299 Aug 1552 84 17382 875
¶Welcome Lane's Queen 5 179 Aug 1619 72 10247 455
Welcome Lane's Sallie Jr4 330 Aug 1124 54 15645 719
*Welcome Lane's Spotlight 5 365 Aug 241 12 13513 667
*Welcome Lane's Star 6 365 June 724 40 15843 829

Tanis, John, Ideal Guernsey Farms, Augusta, N. J. ARBT

**¶Ideal's Jubilee's Wilma Sr3 138 Aug 1803 92 9323 454
Ideal's King's Fanny Jr4 365 July 59 3 10965 547

§Thomas, C. C. C., Rich Acres Farm, Adamstown, Md. ARBT

*†Cherry Girl of Locust Grove 6 176 July 1305 52 8748 356
†Rich Acres Adaline Sr2 185 Aug 719 35 6272 281
*†Rich Acres Princess Jr3 207 Aug 892 45 8412 389
s. Blakeford Ruben D. Coolbranch Ruler's Damsel
†Rich Acres Rose Jr2 305 July 406 22 6822 369
*†Rich Acres Violetta Sr4 176 July 966 45 6249 287

Timmins, George H., Greenway Farm, Ware, Mass. ARBT

Greenway County Josie Jr2 324 Aug 1038 55 11500 600
Greenway Gladness Jr2 279 Aug 1240 56 11151 465
Greenway Lady Slipper Jr2 243 Aug 1089 50 8704 382
Greenway Milkmaid Sr3 62 Aug 1330 61 2598 112
s. Charlescote Peter Pan D. Greenway County Buttergirl
*Greenway Queen Bess 6 128 Aug 1192 61 5579 264
s. Defender of Ware D. County Betsy of Ware
Greenway Queen Lillian Jr2 285 Aug 1040 51 9914 443
*Greenway Queen Primadonna 5 166 Aug 1250 57 8017 336
s. Defender of Ware D. County Actress of Ware
Greenway Queen Venus Sr2 147 Aug 1030 46 5232 221
s. Defender of Ware D. Greenway Sunmaid
Greenway S. Damsel Sr2 297 Aug 957 50 9521 476
Greenway Sunshine Sr2 304 Aug 959 47 10157 462

Unz, Rodney O., Highfield Farm, Sharon, Conn. ARBT

*Blakeford Adele 7 41 Aug 1827 76 2357 98
s. Blakeford Steadfast King D. Blakeford Sweet Adeline
†Highfield Financier's Celesta Jr2 62 Aug 1486 58 2800 115
s. Fairlawn Performer's Financier D. Raemelton Triumph Carmen
Highfield Financier's Rose Jr2 198 Aug 888 49 6674 350
Highfield Prince's Agate Jr2 197 Aug 1133 49 7523 321
*¶Highfield Prince's Lola Jr2 305 July 65 3 10055 442
*¶Highfield Prince's Maid Sr2 305 July 256 14 10074 495
*¶Highfield Prince's Rose Jr2 305 July 37 1 9598 431
*¶Highfield Royal Skilla Sr2 281 July 210 10 10490 428
*†Highfield Wistar's Carmen Jr3 148 Aug 1194 53 6137 272

Vilter, William B., Four Winds Farm, Hartland, Wis.

*†Convoy's J. Osaka Sr4 167 Aug 820 53 5794 337
†Curtiss Candy Hyacinth Sr3 45 Aug 1181 44 1693 66
s. Curtiss Candy Levity Chum D. St. James Champion Lassie
†Four Winds Loree Sr2 115 Aug 850 35 3565 143
†Four Winds Rosalind Jr2 156 Aug 826 40 4951 226
*†Four Winds Sylvia 5 214 Aug 941 44 7943 365
†Four Winds Tulip Jr2 47 July 932 36 1423 54
s. Gallant's Master D. Hillside's Tulip
*†Homewood Levity Elta Jr4 76 Aug 1054 44 2900 117
s. Curtiss Candy Levity Gentleman D. Homewood Roland's Elta
*†Ideal's Champ's Miriam 6 164 Aug 1139 57 6805 332

§Voge, G. Charles & Son, Windy Heights Farms, West Alexandria, Ohio. ARBT

*†Lily of Windy Heights 11 155 July 1214 47 6234 233
s. Porter and Spillers' Butterfat D. Lady of Windy Heights
†Windy Heights Beatrice Jr3 92 July 1102 58 3528 176
s. Windale Leader Royal D. Windy Heights' Brenda
Windy Heights' Bonnie Jr3 363 Apr 483 31 9586 566
*†Windy Heights Daisy Mae 5 80 July 1633 75 4279 188
s. Peggy's Taurine Actor D. Windy Heights' Royal Daisy
*†Windy Heights Dora 6 84 July 1613 58 4529 185
s. Peggy's Taurine Actor D. Windy Heights Dream
†Windy Heights Dream Girl Jr3 207 May 785 40 5937 299
*†Windy Heights Gwendolyn 2d 6 160 July 890 48 5501 271
Windy Heights Kiara 2d Jr2 356 July 697 40 7784 439
Windy Heights Ladora Jr2 365 July 313 23 7902 413
*†Windy Heights Lulu Jr4 305 July 198 12 8962 463
*†Windy Heights Tulip Jr3 161 June 844 42 5015 248
s. Windale Leader Royal D. Golden S Tulip
*†Windy Heights Ultra 5 249 July 966 52 8491 447

§Walker, Herbert J., Mr. & Mrs., Shady Lawn Farm, Horton, Mich. ARBT

*†Fairmaid's Patty of Shady Lawn 5 236 May 750 40 6639 337
†Fairy's Sunny of Shady Lawn Sr2 52 July 897 38 1510 64
s. Cowham Farm Sunny Sensation D. Bonnie's Fairy of Maple Dale
*†Glamour Diamond of Shady Lawn 6 96 July 1125 53 3474 153

§Walker, Ralph D., Shady Lawn Farm, Horton, Mich. ARBT

†Shady Lawn's Mahogany Sr2 147 July 856 45 4549 213

Walsh, R. J., Mr. & Mrs., Green Hills Farm, Perkasie, Pa. ARBT

*†Green Hills' Belladonna Jr4 175 Aug 839 45 6744 332
*†Green Hill's Control's Dahlia Jr3 113 Aug 974 44 4267 188
*Green Hill's Dandelion Jr2 305 Aug 9 1 5612 290
*Green Hill's Delrina Jr2 255 Aug 153 8 5450 217
*Green Hill's Dorinda Jr2 305 Aug 262 12 6622 306
s. Blakeford Control D. Green Hill's Beelia
*Leader's Catherine Girl 8 184 Aug 823 50 7557 385
*†Leader's Marietta 8 131 Aug 962 49 4889 236

Ward, Carroll L. & Son, Winter Park, Fla. ARBT

Bodden's Comedy Ethel Jr3 365 May 130 6 9269 437
Brays Island Bon-Ton's Lass Jr3 207 June 855 40 7154 310
Hillbright Gay Lady 6 132 July 1354 47 6529 218
*¶Lakemont Anthony's Goldust Sr2 305 July 646 34 7619 393
*¶Lakemont Anthony's Ruth Jr2 305 June 200 10 7458 373
*¶Lakemont Judy's Blanch Sr2 304 June 272 14 6916 354
s. Riegeldale Emory's Judicator D. Lakemont Maxim's Maggie
*¶Lakemont Judy's Coronet Jr2 305 June 322 13 7760 344
Lakemont Judy's Doreen Jr2 283 July 797 44 7759 398
Lakemont Judy's Fern Jr2 116 July 941 43 3570 169
*¶Lakemont Judy's Starlight Jr2 305 June 320 17 6924 309
Lakemont Maxim's Minuet Jr2 235 July 896 41 7715 344

Lakemont Nero's Bossy	Jr2	94	July	891	40	2693	117
s. Lakemont Valiant Nero	D. Langvalley Cactus Kate						
Lakemont Royal Olive	Sr2	365	July	516	26	7305	354
Lakemont Valiant Patience	Sr4	365	July	182	8	8843	404
Lakemont Valiant Silver	Sr2	365	June	189	8	10230	522

Watton, Alfred M. & Nelson B., February Hill Farm, Chalfont, Pa. ARHT

¶February Hill Goldflo Cherie	Sr3	305	Aug	218	13	11118	541
Flying Horse Colonel's Viola	Jr2	365	Aug	104	8	7677	401
¶Mulhoraway Promised Music	Sr2	255	June	764	50	7933	439

Weaver, Virgil C., Villa Crest Farm, Goshen, Ind. ARHT

*¶Ver-Lo-Lew Beauty's Betty	Sr3	292	Aug	986	57	11253	633
*Villa Crest Favor	Jr4	174	Aug	1258	65	8732	438
*†Villa Crest Helena	Jr4	239	Aug	1067	76	9476	515
Villa Crest King's Carol	Jr2	268	Aug	920	47	8458	396
*Villa Crest King's Cora	Jr3	253	Aug	924	45	8969	405
Villa Crest King's Joyce	Sr2	270	Aug	1260	60	12512	567
*Villa Crest King's Lilyblossom	Sr3	276	Aug	911	49	11703	595
Villa Crest King's Louise	Jr3	323	Aug	807	41	8743	466
*†Villa Crest Supreme's Leanore	Sr4	171	Aug	1030	55	6205	316
*†Villa Crest Supreme's Leona	Sr4	181	Aug	1266	66	7828	384
Villa Crest Valera	Sr2	350	Aug	730	41	9960	482

§Wehr, Wade N., Belle Vista Farm, North Lima, Ohio. ARHT

†Belle Vista Phil-Sunbeam	Jr3	208	July	1016	52	8112	416
*†Belle Vista Royal Contentment	7	212	July	1378	58	9991	476
*†Belle Vista Royal Laura	6	261	June	713	40	10046	466
†Belle Vista Star-Ellen	Jr2	231	July	851	46	7035	337
*†Belle Vista Star Lassie	Jr3	251	July	968	45	8297	412
*†Belle Vista Star Marie	Jr3	223	July	973	45	8202	385
†Gleneri Golden Ethel	Jr4	40	July	1631	85	2027	105
s. Groton House Levity's Goldmine	D. Raider's Boy's Pride						
*†Gleneri Golden Mattie	Jr4	129	July	1260	72	5861	302
*†Welcome In Chum's Connie	Jr3	305	July	451	20	9273	452

§Wenger, Charles & Carl E., Royal Crest Guernsey Farm, Clayton, Ohio. ARHT

†Royal Crest Alga	Jr2	305	May	547	30	8260	396
†Royal Crest Dona	Jr2	113	June	801	35	3253	140
†Royal Crest Dottie Fair	Jr2	122	June	940	37	3763	171

§Wenger, Russell J., Valley Set Farm, Goshen, Ind. ARHT

*Valley Set Forward Violet	5	111	June	1151	46	4560	175
*Valley Set S. Christmas Cheer	5	140	July	1205	58	5568	280
†Valley Set Squire's Glory	Jr2	305	July	31	1	6491	305
Valley Set Squire's Rosetta	Jr2	136	July	925	45	4405	203
*†Valley Set Squire's Waneta	Jr3	304	July	33	1	6850	335
*Valley Set's T. Jewel	Jr4	292	July	816	44	9575	483
Valley Set T. Carmel	Jr2	264	July	739	39	6962	353
*Valley Set Timothy's Sadie	5	87	July	1508	55	4431	173
s. Langwater Timothy	D. Sadie Royal of Valley Set						
Valley Set T. Nora	Sr3	31	May	1419	55		
s. Langwater Timothy	D. Valley Set's L. Nora						
Valley Set T. Patsy	Jr3	141	July	1170	54	5939	275
Valley Set T. Rheba	Jr2	132	July	738	35	3771	168
s. Langwater Timothy	D. Valley Set's Squire's Jane						
*Valley Set T. Silvia	Jr3	253	July	1079	47	10357	463

§Wenger, Russell J. & Ronald E., Valley Set Farm, Goshen, Ind. ARHT

Valley Set T. Carol	Jr2	309	July	842	40	9730	431
Valley Set T. Lilly	Sr2	131	July	850	38	3831	173

§White, Cecil, Cedarcroft Farm, Mount Vernon, Wash. ARHT

*†Avondale Lucy	Sr3	86	July	1466	71	4422	200
s. Western Glow Grandee	D. Darigold Lucy						
Bluebelle of Chicona	Sr2	334	May	502	28	10048	567
Bonnibell King's Ruby	Jr2	353	July	683	38	8724	488
*†Cedarcroft Don's Silver Flute	Sr3	85	July	1497	84	4513	241
s. Flying Horse Master's Don	D. Cedarcroft Florie						
*†Cedarcroft Helen	Jr4	169	July	949	44	6835	319
*†Cedarcroft Jessie	6	248	July	1352	66	13974	710
*†Cedarcroft Leona	Sr4	70	July	1214	60	2956	146
s. Revile Prince	D. Ladie of Clyde's Dell Farm						
†Cedarcroft Mamie	Jr2	305	July	572	37	8022	475
Cedarcroft Markita	Sr4	350	July	751	41	10042	538
†Cedarcroft Master's Beloved	Sr2	170	July	933	54	6057	305
†Cedarcroft Master's Blossom	Jr2	35	July	1288	57	1443	64
s. Flying Horse Master's Don	D. Cedarcroft Bonnie						
†Cedarcroft Master's Dove	Jr2	212	July	972	55	7416	365
†Cedarcroft Master's Gift	Jr2	159	July	1000	53	6107	297
†Cedarcroft Master's Lola	Jr3	120	July	1174	70	4763	273
†Cedarcroft Master's Maid	Jr2	170	July	1046	55	5744	310
†Cedarcroft Master's Moni	Jr2	125	July	1108	58	5040	233
*†Cedarcroft Master's Sugar	Jr3	154	July	1161	59	7167	342
*†Cedarcroft Sequel	5	305	June	264	15	8012	431
*†Cloverlawn's Peggy Lew	8	87	July	1549	65	4725	201
s. Chicona Barrie	D. Cloverlawn's Lewdean						
*†Delphi Dell Empress Marie	7	170	July	1044	52	6368	321
†Delphi Dell Marvel Dellena	Jr3	140	July	1081	54	5527	265
Jacqueeta	Jr2	365	July	773	44	11811	681
*†Louise's Mayflower	Sr3	82	July	1376	77	4008	207
s. Flying Horse Master's Don	D. Cedarcroft Louise						

§White, Joan, Cedarcroft Farm, Mount Vernon, Wash. ARHT

Dulcibella of Chicona	Jr2	365	July	532	34	9521	599

§White, W. T., Halfred Farms, Chagrin Falls, Ohio. ARHT

†Emily of Halfred Farms	Jr2	157	Aug	693	35	4078	196
*†Harbert's Victoria	6	30	Aug	1441	73		
s. Foremost Prince Faithful	D. Harbert's Irene						
*†Louisa of Halfred Farms	Jr3	95	Aug	910	50	3047	154
†Molly of Halfred Farms	Jr2	305	July	152	8	8382	420
*†Nan of Halfred Farms	Jr3	305	Aug	376	22	8113	414
*†Piney of Halfred Farms	Jr3	83	Aug	1094	56	3098	155
s. Penn Villa's Masterpiece	D. Norman Farm's Pet						
*†Ronnie of Halfred Farms	Jr4	72	Aug	917	44	2179	104
s. Penn Villa's Masterpiece	D. Spencer Farm R. D. Romola						
†Sister of Halfred Farms	Jr2	254	Aug	760	41	7390	361

§Whitlow, E. H. & Herbert G., Tecumseh, Kans. ARHT

†Dixie's Countess Helga	Sr2	305	June	340	16	7184	316
†Rancher's Jacqueline	Sr2	184	Aug	920	43	6031	277
†Rancher's Norene	Jr2	305	July	815	17	6979	271
†Rancher's Trudie	Jr2	192	Aug	841	36	5522	233

§Whitlow, Merton Otis, Tecumseh, Kans. ARHT

†Rancher's Rossie	Jr2	122	July	879	36	3453	140

§Williams, F. L., Est., Law-Will Farm, Hope, R. I. ARHT

Law-Will Peerless Elizabeth	Sr2	348	July	583	37	8985	461
Law-Will Royal Genista	Sr3	365	June	318	18	9097	422

§Williams, Homer & Chester, Wern Farms, Waukesha, Wis.

*Grandee's Pearl Patsy	6	241	July	837	50	7866	459
Wern's Country Bess	5	106	July	1098	60	4492	216
Wern's Levity Evangeline	Jr2	61	July	922	46	1877	85
s. Wey Acres Levity Emir	D. Wern's Grandee's Evangeline						
Wern's Manor's Maiden	Jr2	61	July	869	40	1751	82
s. Pine Manor King of Wildwood	D. Wern's Grand Dee's Maiden						
Wern's Napoleon's Iona	Jr4	238	July	913	46	8728	473
Wey Acres Levity Belle	5	114	July	1193	54	4850	226
Wey Acres Levity Cherry	Jr4	122	June	1015	40	4575	205

§Williams, S. A., Summerside Farm, Hollis, N. H. ARHT

*†Flare's Delight	5	189	July	889	43	7376	354
*†Forges Victor's Sue	7	234	Aug	827	40	9733	463
*†Jane's Star Rose	5	146	Aug	1146	49	6885	297
s. Rosewald Royal Blend	D. Avis Acres Jane						
*†Summerside Abbie	Jr3	104	July	1005	43	3976	174
s. Foremost Summerside	D. Lincoln Susie						
†Summerside Adere	Jr2	305	May	399	20	8174	383
†Summerside Agnes	Jr2	305	June	153	7	8060	383
†Summerside Allice	Jr2	305	July	211	12	6983	387
†Summerside Ann	Jr2	249	July	694	35	6984	335
†Summerside Bessie	Jr2	57	Aug	809	37	1472	67
s. Summerside Roscoe	D. Summerside Martha						
*†Summerside Graciella	Jr4	165	July	908	43	6784	305

§Williamson, F. B., Jr., Windybrook Farm, New Hope, Pa. ARHT

*†Windybrook Dancealong	Jr4	144	May	1079	51	5795	245
*†Windybrook Fivealong	Sr4	26	July	1196	51		
s. Langwater Parson	D. Glenburnie Nadeline						
*†Windybrook Lightalong	6	305	May	785	36	10857	518
†Windybrook Petalong	Jr2	147	July	808	40	4065	201
s. Langwater Parson	D. Windybrook Takealong						

§Wilson, H. B., Meadowbrook Farm, Caledonia, N. Y.

†Calculator's Caroline	7	151	July	1066	48	6348	293
†Calculator's Daffodil	8	135	July	1091	54	5405	279
†Crystal's Pride Lass	6	178	July	1047	57	7369	388
†Valiant's Crystalline	Sr2	189	July	1023	41	6869	290
†Valiant's Roxella	Jr2	137	July	1341	59	6188	256
†Yeoman's Jean	Sr3	173	July	936	46	6636	323

§Wood, Garland A., Woodlands, Mattoax, Va.

†Ideal's Ideal Flower	Jr4	65	July	1388	61	3111	138
s. McDonald Farms Idol	D. Ideal's Flower Maxim						

Woolworth, Norman B., Clearview Farm, Winthrop, Maine.

Bessie of Clearview Farms	Jr3	365	July	537	27	11540	525
¶Clearview Ada	Sr3	305	July	40	2	9279	482
Clearview Edith	Jr3	159	Aug	959	43	6029	299
*Clearview Farms Amy	8	101	Aug	1319	59	4748	212
s. Donna's Duke of Clearview	D. Douglaston Lady Amelia						
*Clearview Farms Barbara	5	129	July	1182	57	6253	293
¶Clearview Farms Florence	Jr2	227	June	875	41	8532	382
Clearview Farms Mabel	Jr2	302	July	748	41	8636	441
Clearview Farms Molly	Jr3	365	Aug	76	3	11071	514
¶Clearview Farms Patrica	Sr2	208	July	863	42	7166	326
Clearview Farms Peggy	6	299	Aug	1079	51	14012	693
¶Clearview Lady Sally	Jr3	252	Aug	982	44	10488	479
*¶Hilda Jane of Clearview Farms	Sr4	248	Aug	1169	50	12475	573

§Worthingtons, Incorporated, Jackson, Miss. ARHT

†Clear Springs' Honor's Judy	Jr2	187	July	861	39	5981	269
†Hunterdale Knight's Sadiette	Jr2	86	July	849	37	2374	105
s. Grassy Grove Maxim's Knight	D. Southampton Conquest Sadie						
†Starr Farm Donna Bethel	Jr2	53	July	872	36	1561	65
s. Maple Lane Lucille's Pharaoh	D. Bonnie of Sylvan Glade						
*†Starr Farm Lucky Bea	Jr4	86	Aug	909	53	2943	154
s. Maple Lane Lucky Starr	D. Missaukee Lady Beauty						

§Worthington, John D., The Homestead, Bel Air, Md. ARHT

*†Benton's Sally Star	12	128	Aug	1278	48	5523	216
*†Calder Farm Coronation	Sr4	73	Aug	1065	51	2662	129
s. Gabriel's Champion	D. Calder Farm Celeste						
*†Gerar R. Rheba	13	123	Aug	1070	47	4536	187
*†Goldwood Alert's Agnes	5	185	Aug	963	46	7861	348
*†Goldwood Alert's Arma	Sr4	151	Aug	1265	55	6754	298
*†Goldwood Alert's Betty	7	243	Aug	1115	46	11134	489
†Goldwood Alert's Butternut	6	305	Aug	274	14	8908	470
†Goldwood Alert's Butterquseen	Sr2	69	Aug	974	40	2353	93
s. Coldspring's Hardwick's Alert	D. Goldwood Hardwick's Butterbabe						
*†Goldwood Alert's Hettie	6	305	Aug	694	36	10828	546
*†Goldwood Alert's Mina	Sr4	300	July	233	10	8883	399
*†Goldwood Annie	10	97	Aug	1663	63	5112	206
*†Goldwood Bonny's Arline	Sr4	141	Aug	879	46	5261	233
†Goldwood Champion's Alison	Jr2	99	Aug	973	39	3357	138
†Goldwood Champion's Allium	Sr2	170	Aug	713	36	5309	232
†Goldwood Champion's Bersheba	Jr3	212	Aug	1040	48	9416	383
†Goldwood Champion's Cora	Sr2	232	Aug	174	9	3515	178
s. Goldwood Champion	D. Goldwood Hardwick's Cora						
†Goldwood Founder's Holly	Jr3	276	July	99	7	4878	281
†Goldwood Founder's Maggie	Sr3	283	Aug	159	10	6523	386
†Goldwood Founder's May	Jr3	189	Aug	93	3	4651	203
†Goldwood Founder's Rena	Sr2	271	Aug	565	36	6697	358
†Goldwood Founder's Rheba	Jr3	305	Aug	197	11	8314	425
†Goldwood Founder's Rosa	Jr3	179	Aug	85	5	3597	172
†Goldwood Hardwick Buttercream	Sr3	38	Aug	1137	46	1436	58
s. Hardwick's Sheriff	D. Goldwood Alert's Butternut						
†Goldwood Hardwick's Amalie	Jr2	305	Aug	121	6	6203	331
*Goldwood Hardwick's Maggie	7	365	July	281	16	11866	718
*†Goldwood Hardwick's Reward	7	160	Aug	1013	59	7097	390
*Goldwood Hardwick's Starlene	Jr4	96	Aug	1571	81	4797	241
s. Hardwick's Sheriff	D. Kemah Solaprim						
*†Goldwood Heather	9	81	Aug	1527	64	4147	188
*†Goldwood Miss	8	305	July	392	17	11188	485

*†Mt. Ararat Noble's Fancy Sr3 58 July 1183 45 2352 93
†Pine Grove Lou Jr3 275 Aug 164 12 5788 280
s. Pine Grove Farms Hal D. Vision's Grace of Pine Grove

Young, A. J., Great Elm Farm, Rochester, N. H. ARRT

*¶Great Elm C. Bella 5 188 Aug 1364 65 9227 418
Great Elm C. H. Rosette Sr2 223 Aug 998 50 7690 369
Great Elm C. Rosella Jr2 228 Aug 897 51 7260 393
Great Elm His Bloom Sr2 184 Aug 914 46 5899 277
Great Elm His Doll Jr2 180 Aug 892 45 6205 288
Great Elm Levity Grace Jr2 160 Aug 1196 63 6136 293
*¶Paloterie Fair Royal 7 98 Aug 1447 72 5203 262
s. Argilla Fair Royal D. Riota

Young, A. R., Law-Will Farm, Hope, R. I. ARRT

¶Law-Will Gay Eunice 6 140 July 1260 54 6397 243
s. Langwater Hilarity D. Law-Will Esther's Eunice
†Law Will Royal Blythe Sr3 267 June 787 40 9520 426
¶Law-Will Royal Doris Jr3 118 July 1406 57 6005 256
s. Langwater His Honor's Talisman D. Law-Will Peerless Gemista
Law-Will Royal Gentian Sr2 271 July 789 36 7559 329
†Law-Will Royal Godetia Jr4 192 July 539 27 5353 244
s. Langwater His Honor's Talisman D. Law-Will Georgie's Godetia

Law-Will Royal Peony Jr4 52 July 1539 73 2501 127
s. Langwater His Honor's Talisman D. Law-Will Pocahontas' Peony
†Law-Will Royal Rosebud Sr2 192 July 584 41 6956 232
s. Langwater His Honor's Talisman D. Law-Will Rosemary

Young, Helen Williams, Law-Will Farm, Hope, R. I. ARRT

†Law-Will Peerless Georgie Jr4 305 June 32 1 5771 243
s. Charlescote Patron D. Law-Will Godetia's Georgie
†Law-Will Royal Barbara Sr2 209 July 839 40 6866 315
¶Law-Will Royal Beauty Sr3 128 July 1436 51 6502 238
¶Law-Will Royal Carol Sr2 87 July 1205 57 3520 164
Law-Will Royal Gem Jr2 365 June 166 8 10532 492
Law-Will Royal Miriam Sr2 365 July 306 16 8408 382
s. Langwater His Honor's Talisman D. Law-Will Gay Mimose
¶Law-Will Royal Mirth Jr4 82 July 1428 48 4106 161
¶Law-Will Royal Pearl Sr3 167 June 960 43 6133 243
†Law-Will Royal Pet Sr3 207 July 1073 45 9122 387

§Young, Philip G., Converse, Ind. ARRT

Cornalfa's Jewell Sr2 62 Aug 1146 62 2228 108
s. Franchester Fair Play D. Cornalfa's Judith
*Leafy Lane Primrose Jr4 158 Aug 1114 64 6722 368
Orchard Lawn's Nancy Lee Sr2 365 Aug 754 38 11103 546

APPROVED HERD IMPROVEMENT RECORDS

¶ Before a cow's name indicates reentry record.

Owner and Records	Age	Days In Milk	Total Milkings	Number Lbs. Milk	Lbs. B.Fat
Acheson, Marvin K., Hy-View Farm, Oxford, Mich.					
¶Langmeadow Ann Katharine	Sr4	293	711	9549	463
s. Cesor Pontiff's Anchor D. Colby's Moderne Mary Katharine					
Adair, R. L., Adair Milk Farm, Urbana, Ill.					
Adair's Alert's Rosebud	Jr2	322	644	7030	349
s. Kenfleur's Garbo Buoy D. Rose Alert of Ridglydale					
Adams, C. N. & Sons, Highland Farm, Mankato, Minn.					
¶Highlands' Mary Ann Lassie	6	324	648	10361	562
s. Kenfleur's Ideal Crescent Quad D. Highlands' Mary Ann Girl					
Adams, W. R., Highland Farm, Mankato, Minn.					
Betty May of Highlands	Jr2	365	730	9254	502
s. Mulhocaway Butterfat High Boy D. Highlands' Royal Daisy					
Adkins, Charles P., Clearview Farm, Saint Henry, Ohio.					
Clearview's Freeman Eileen	Sr3	355	710	6867	291
s. McDonald Farms Freeman D. Clearview's Forequare Goldie					
Alexander, Ray H., Sunnyside Farm, Union Springs, N. Y.					
Sunnyside Brig Joyce	Jr2	310	620	7569	379
s. Sunnyside Brigadier D. Sunnyside Florimel					
Sunnyside Brig Petronia	Sr2	291	582	6099	305
s. Sunnyside Brigadier D. Sunyside Petronia					
Sunnyside Eileen	Sr2	290	580	6922	366
s. McDonald Farms Pre Unique D. Sunnyside Isotta 2d					
Sunnyside Fair Maid	Jr3	365	730	9012	398
s. McDonald Farms Crown Prince D. Sunnyside Flower Girl					
Allen, James H., Jr., Guern-Du-Farm, Kenton, Ohio.					
Flute's Alta	Sr2	340	680	8403	420
s. Rosewald King's Flute D. Elta of Allendale					
Guern-Du Eva	Sr2	305	610	6547	301
s. Rosewald King's Flute D. Eva of Allendale					
Anderson, Buren R. & Son, Riverdale Guernsey Farm, Palatine, Ill.					
May's Dutchess of Riverdale 2d	Jr2	365	730	4384	237
s. Fairmount Master's Duke D. May's Dutchess of Riverdale					
¶Nan's Maybelle of Riverdale	6	365	730	8469	457
s. Fairmount Golden Sunrise D. Colleen's Nan of Riverdale					
¶Patricia's Dolly of Riverdale	8	365	730	7251	345
s. St. James Madge's Robert D. Patricia of Cora's Chief					
Anderson, Robert C., Riverdale Guernsey Farm, Palatine, Ill.					
Riverdale Rosalind's Cora	Jr2	365	730	6310	350
s. Fairmount Master's Duke D. Cora's Golden Rosalind					
Angle, W. N., Old Forges Farm, Rockymount, Va.					
¶Fiddlers Green Dixie Lass	5	297	594	7719	393
s. Mobjack Powhatan D. Fiddlers Green Dixie Girl					
Old Forge's Judy Jane	Sr2	365	730	7770	384
s. Rumford Farm Prince D. Golden Buttercup Maggie Anne					
Antilla, J. William, The Antilla Farms, Longview, Wash.					
¶Antilla Farms Cairo	7	241	482	7449	368
s. Rose's Darigold Homer D. Coal Creek Betty					
Antilla Farms Cynthia	Jr2	296	592	6158	277
s. Quality Farms Paradise's Chief D. Antilla Farms Charlotte					
¶Antilla Farms Sweetheart	5	275	550	7000	305
s. Chuckanut Elevator D. Antilla Farms Kathy					
Docilla of Chicona	Jr2	365	730	9189	421
s. Chicona Lucifer Y. D. Deltura of Chicona					
Balderston, Lloyd, III, Colora Farm, Colora, Md.					
¶Lustrous Cora	Sr3	356	712	11797	686
s. Sherwood Forest Model Lucky D. Star's Cora					
Lustrous Em	Sr2	336	672	10483	577
s. Sherwood Forest Model Lucky D. Starling Emma					
¶Star's Kem	5	365	730	9909	557
s. Starr Farm Hannibal D. King's Emma					
¶Star's Pet Emma	Jr3	334	668	9105	570
s. Starr Farm Hannibal D. Peter's Emma of Tasconia					
Bandeen, Stanley G., Banbrae Acres, Finchville, Ky.					
Banbrae's Bosco Girl	Jr3	365	730	6100	302
s. Rosslawn Prince Bosco D. Banbrae's Susie					
Barnes, Joseph K., Westslope Farm, Otsego, Mich.					
¶Westslope Loretta	Jr3	365	729	6294	297
s. Lockshore Yucan D. Rella of Westslope					
¶Westslope Marvel	5	286	572	5710	272
s. Marquis of Wineboden Farm D. Dora's Nella of Westslope					
Callahan, H., Patton Valley Guernsey Farm, Gaston, Oregon.					
¶Daisy of Shady Knoll	Jr4	321	642	6764	331
s. Ester's Beauty Master D. Marys River Nadeen					
¶Laddie's Suselia	Jr3	313	626	8890	471
s. Beauty's Pride Laddie D. Oak Arbor's Victory's Susan					
¶Rose of Shady Knoll	5	316	632	8705	411
s. Matilda's Dude of Rhoten Farm D. Marys River Sunshine					
Colby, Howard H., Colby Dale Farms, Romeo, Mich.					
¶Hardy's Barbara Bountiful	4	365	1095	16125	762
s. Cesor Pontiff's Anchor D. Ajax's Hopeful					
¶Langmeadow Actress	5	365	883	9899	554
s. Cesor Pontiff's Anchor D. Franchester Novel Cherie					
Langmeadow Monita	Jr3	365	730	10290	596
s. Flying Horse Master's Monarch D. Langmeadow Redita					
¶Langmeadow Redanna	Jr4	365	730	9394	532
s. Langwater Redemptor D. Langmeadow Anita					
Longbarn St. J. Victoria	Jr3	346	692	8954	504
s. St. James Champion's Champion D. St. James Philosopher's Alicia					
¶McDonald Farms Ivy Queen	6	333	666	9273	485
s. Myhaven King D. McDonald Farms Choice					
¶Willow Brook Monarch's Envy	Sr4	365	730	16039	800
s. Flying Horse Master's Monarch D. Grace's Willow Brook Gail					
Corbetta, Ralph, Millerton, N. Y.					
Caumsett Eastern Gail	Sr3	316	948	11587	580
s. Caumsett High Strung D. Caumsett Ocean Garnet					
Dukes, R. F., Dukes Dale, Orangeburg, S. C.					
Blossom's Son's Alphea	11	362	724	8448	461
s. Blossom's Son D. Busy Bee of Locust Grove					
Ferris, Frank W., Mrs., Summerfield Farms, New Wilmington, Pa.					
¶Summerfield Princess	5	286	572	7311	374
s. Bonnie's Royal of Gilmar D. Summerfield Fanny's Queen					
Gillmor, R. D., Bethway Farm, Bethany, Conn.					
¶Silver Moon H. Earline	Jr4	305	610	7040	389
s. Ladderlook Hornpipe D. Peerless Arline					
Halstead, Fred, Waseca, Minn.					
¶Alchrist Sunbeam	8	341	682	5568	221
s. Corium Slogan's Nipper D. Hayward Farm's Marcella Mae					
Hardin, Earl E., Golden Charm Guernsey Farm, Bow, Wash.					
Avalawn Clementine	5	292	584	7478	351
s. Chicona Lucifer Y. D. Clara's Phyllis of Grangeville					
Golden Charm Nora	Jr2	295	590	9756	480
s. Fircrest Noble Duke D. Avalawn Noranda					
Kanwasa Columbine	Sr4	262	524	7674	404
s. McDonald Farms Hector D. Westclair Fanny					
Marymoor Swalie	Sr4	304	608	8882	370
s. Hope of Lazy A. and N. Ranch D. Marymoor Tomee					
Pirna of Chicona	6	365	730	11348	527
s. Chicona Nevin D. Paradise of Chicona					
Walen's Nordstrom Bonnie	7	320	640	8917	482
s. Chicona Nordstrom D. Theo-Vale Beatrice					
Walen's Nordstrom Garnet	7	311	622	7805	411
s. Chicona Nordstrom D. Walen's Banker Grace					
Harris, Ralph M., Hayward, Calif.					
¶Ollimac Leeda	Sr3	298	591	7324	392
s. Admiral of San Antone D. Ollimac Baron's Cleo					
Hickok, Walter, Fairview's Farm, Ostrander, Ohio.					
Fairview's Bann	Jr2	365	730	8924	461
s. Gayhead's Liberator D. Fairview's Ann					

¶Fairview's Blossom Carol 6 365 730 9714 447
s. Raemelton Corking Dominant D. Fairview's Alicia's Blossom
¶Fairview's Colleen 5 286 572 7744 395
s. Raemelton Corking Dominant D. Fairview's Beatrice

Hudson Brothers, Meadow Lane Farm, Berrien Center, Mich.
Meadow Lane Beatrice Jr2 365 730 9072 467
s. Superior of Tamarack Ridge D. Blossom's Beauty of Meadow Lane
Meadow Lane Janice Jr2 365 730 9836 519
s. Rose's King of Meadow Lane D. Patsy Jane of Meadow Lane
Meadow Lane Julia Jr2 332 664 8296 426
s. Superior of Tamarack Ridge D. Juliet of Dutch Lane
Meadow Lane Mirth Jr2 365 730 9874 459
s. Superior of Tamarack Ridge D. Martha's Merry of Meadow Lane

Kenney Brothers, Kenholme Ranch, Winton, Calif.
¶Kearney Park Zoe Sr3 292 584 8702 523
s. Happyholme Prince Royal D. Happyholme Pretorian's Enid

Kirk, J. W., Chase City, Va.
Questa of Hickory Grove Farm 5 317 634 11413 602
s. Prince Royal of Flower Dale D. Glenna's Pride

Kline, William L., Windale Farms, Galena, Ohio.
Tul-len's Bea 8 305 610 9243 444
s. Foremost Philosopher D. Tul-len's Ida
Windale Jubilee's Buttercup Sr2 305 610 7522 373
s. McDonald Farms Jubilee D. Windale Leader's Buttercup

Lake, H. Sherman, Maple Lawn Farms, Lyons, N. Y.
Maple Lawn's Victory Queen 6 108 216 5519 317
s. Charlie's Jack of Maple Lawn D. Prince's Trixy of Maple Lawn

Lovgreen, John E., Claire Haven Guernseys, East Stanwood, Wash.
¶Chief's Emley of Golden West Sr4 305 610 7559 376
s. Valley Gem Chief D. Flora's Donna of Golden West
Claire Haven Royal Princess Jr2 305 610 8271 439
s. Prince Royal of Golden West D. Chief's Emley of Golden West

Mainstone Farm Trust, Wayland, Mass.
Mainstone Countess Aster Sr2 365 1093 12544 610
s. Green Meads Win-King D. Mainstone Fern
Mainstone Countess Lobelia Sr2 365 1093 12015 561
s. Green Meads Win-King D. Mainstone Lila
Mainstone Miss Agatha Jr2 365 1079 9140 449
s. Mainstone Crusader D. Mainstone Princess Agate

McCool, Ralph, Flushing, Mich.
Rhame Fields' Charlie's Sally Sr2 310 620 5920 282
s. Rhame Fields Charlemagne D. Erma of Smithland Farms

McLean, George P., Estate, Holly Farm, Simsbury, Conn.
Hi-Light Rose of Dunlea 7 295 588 7860 370
s. Green Meads Hi-Light D. Sensation Rose of Dunlea
Holly Farm Victory Queen Sr2 365 730 7427 386
s. Argilla Paladin D. Holly Farm V. for Victory

Minnick & Vincent, Homecrest Farm, Derby, Ohio.
Homecrest E. Pauline Jr2 340 680 7656 371
s. Penn Villa's Emblem D. Pauline of Home Acre Farm

Mississippi State College, State College, Miss.
¶St. Albans Actor's Gee 7 258 516 5887 278
s. Wildwood Actor's August D. St. Albans Valor's Gee
¶St. Albans Grandee V. Itchen 6 346 692 6032 257
s. McDonald Farms Grandee D. St. Albans Valor's Itchen

Moffat, Robert Y., Grayce Farms, Dalton, Pa.
Honey Brook's Hope 10 336 857 5717 262
s. Langwater Honey Brook D. Sylvan Glen's Snowflake
Lynworth Gypsy 7 298 863 6905 321
s. McDonald Farms Denley D. Lynworth Countess
Wychmere Noble Columbine Sr4 289 867 8633 388
s. Wychmere Dauntless Nobleman D. Broadland Consort

Moffat, Robert Y., Rob-Gray Farms, Dalton, Pa.
Brightside Janice Charm 5 258 746 4684 265
s. Brightside Prince Charming D. Brightside Janice
Rex's Albie of Bolton Jr4 365 832 6057 291
s. Bolton's Daylo Rex D. Jester's Alberta of Bolton

Moffett, Paul G., Mrs., Estate, Sleepy Hollow Farm, Indianapolis, Ind.
Gayland's Dorothy Jr2 358 716 6385 324
s. Pine Manor King's Vanguard D. Gayland's Dave's Dutchess
Gayland's Hedy Jr3 150 300 4028 198
s. Gayoso Golden Gabriel D. Gayland's Honora

Montavon, Fred, West Brooklyn, Ill.
Victor's Barbara Jane Jr2 321 642 7919 366
s. Rock Creek Victor D. Rosebud's Margie's Kate
Victor's Beauty Queen Sr2 365 730 10942 535
s. Rock Creek Victor D. Souvenir's Jeco
¶Victor's Snow Flower Jr4 365 730 10210 484
s. Rock Creek Victor D. Rosebud's Margie's Kate

Moody, A. R., Fair Field Farm, Jacksonville, Vt.
Fair Field Midnight S. Belle Sr2 285 570 8088 380
s. Fair Field Midnight Sable D. Fair Field Fashion's Mabel

Moore, John H., El Moore Farm, Albion, N. Y.
El Moore Farm Fancy Sr2 365 730 6099 355
s. McDonald Farms Good Will D. El Moore Farm Peggy

Morelli, C. M., Ollimac Guernsey Farms, Petaluma, Calif.
¶Ollimac Baron's Opal Sr3 353 701 10597 583
s. Argilla Baron D. Ollimac Prince's Ruby
¶Ollimac Baron's Suann Sr4 365 730 9907 513
s. Argilla Baron D. Suzanne of Home Comfort Farm
¶Ollimac Baron's Tootie Sr4 357 509 9759 500
s. Argilla Baron D. Toots Constance
Ollimac Dream Jr2 306 607 7726 353
s. Canadian's Foremost Master D. Steadfast Canadian's Dreamer

¶Ollimac Prince's Goldie 7 288 571 8486 454
s. Santa Cruz Prince Lad D. Blanch of Home Comfort Farm
¶Ollimac Prince's Pearl 9 309 613 10427 477
s. Matapa Delight's Royal Bob D. Pollyanna of Elgin Heights

Morelli, Robert, Ollimac Guernsey Farms, Petaluma, Calif.
¶Ollimac Baron's Janette Jr4 279 553 7616 427
s. Argilla Baron D. Ollimac Royal Bob's Janette
Ollimac Baron's Petia Jr2 283 561 6803 355
s. Argilla Baron D. Ollimac Prince's Pettie

Morris, Raymond P. & Son, Hoosier Pines, Elizabethtown, Ind.
¶Hoosier Pines Princess Sr4 294 586 5031 245
s. Eagle Valley Pride's Alert D. Hoosier Pines Beth

Morris, Samuel W., Lundale Farm, Pottstown, Pa.
¶Airflow's Supreme Rose Bud Jr4 247 494 6223 294
s. Valley Hill's Airflow D. Orestis' Bud
Dunwoody's Victory Delight Jr2 314 619 5305 255
s. Fair Field Bobby Victor D. Fashion's Delight
Dunwoody's Victory Hope Jr2 365 730 5173 292
s. Fair Field Bobby Victor D. Golden Hope

Morton, R. C. B. & T. B., Lansdowne Farm, Prospect, Ky.
Franchester Fair Girl Jr3 326 652 5296 289
s. Franchester Pharaoh D. Franchester Novel Girl
Green Acres' Mexicali Rose 9 365 996 14296 695
s. Broadland Cyclops D. Red Rose of Green Acres

Moseley, Edward S., Indian Hill Farm, West Newbury, Mass.
Oaklands Glen's Amiable Sr3 288 576 8487 424
s. Rockingham Glen D. Oaklands Amiable
Peribonka's Winnie 5 280 560 7909 448
s. Peribonka Lincoln Prince Maxim D. Lincoln Wandora
Runnymede Kate Jr3 365 730 7844 424
s. Argilla Peter D. Runnymede Lady Blue Bell
Tamworth Thelma Jr4 342 684 9005 407
s. Argilla President D. Tamworth Queen

Munns, C. E. & Sons, Cuthbert Farm Guernseys, Elk River, Minn.
¶Cuthbert Farm Delilah 6 365 801 9088 444
s. Highcroft Matchmaker Cherub D. Highcroft Delia

Murphy, A. M., Old Homestead, East Jordan, Mich.
Old Homestead Anna Maisey Sr2 343 686 8814 402
s. Rosemont Blackout D. Old Homestead Annamay
Old Homestead Daisy 2d Sr2 359 718 7266 458
s. Rosemont Blackout D. Old Homestead Daisy

Musgrave, Verna, Guerndot Farm, Wharton, Ohio.
Guerndot Rita 5 294 588 8026 417
s. Raemelton Conqueror D. King's Joyce of Belmont

Myrin, H. A. W., Kimberton Farms, Phoenixville, Pa.
¶Deershorn Amy 7 310 620 9097 469
s. Wolfpen Agent D. Deershorn Standrad Arlene
¶Goose Valley Merry 5 311 607 8457 412
s. Coronation Steadfast D. Byrnely Xmas
Kimberton Apollo's Sara Jr2 365 730 7294 360
s. Clora's Point Apollo D. Quarry Valley's Sard
¶Kimberton Golden Victory Sr3 325 646 6601 320
s. Prince Victor of Waverly D. Walnut's Brenda
Kimberton Strongheart's Amanda Sr2 365 730 9642 477
s. Clora's Point Strongheart D. Quintinia's Amanda
¶Langvalley Lady Bug 6 327 649 10119 496
s. Langvalley Eyebright Gentleman D. Langvalley Prince's Lady
¶Moonbeam's Hope of Honey Brook 6 344 679 8589 397
s. Gwynllan Moonbeam D. Honey Brook's Hope
¶Polly of Soleil 7 320 634 10039 487
s. Broadwater Mohawk D. Remus' Maud
¶Prince's May of Spring Grove 6 343 679 10131 427
s. O. K.'s Prince of Mercer D. Thor's Maiden of Spring Grove

Nay, Paul, Riverbend Farm, Jane Lew, W. Va.
¶Maple Lane Ruthie 7 289 578 6544 338
s. Quincy Mahomet Laddie D. Harmony Farm Ruby
¶Pharos King's Gert Sr3 296 592 5609 248
s. Thirlstane King Eugene D. Pharos Sensation's Gerty
¶Rebecca of Riverbend Farm Sr3 306 612 7569 420
s. Quincy Bright Master D. Maple Lane Ruthie
¶Riverbend James' Luella Sr3 270 540 5649 255
s. Sequel's James D. Maple Lane Pilot's Luetta

Nebraska, University of, Lincoln, Nebr.
¶Gendarme Fantoy of U. Neb. Jr4 300 600 4968 246
s. Greyholme Merry Gendarme D. Golden Fantan of U. Neb.
Kronin Fastidious of U. Neb. Sr2 363 726 8747 430
s. Prince Kronin D. Benedict Fantasy of U. Neb.
¶Kronin Naive of U. Neb. Sr3 365 730 7811 401
s. Prince Kronin D. Golden Nittany of U. Neb.

Nebraska Foundation, University of, Lincoln, Nebr.
¶Dacina 5 303 606 5757 256
s. McDonald Farms Prediction D. McDonald Farms Donna
¶U. Found Crusader Donnabelle Jr3 221 442 4512 205
s. Caumsett Crusader D. McDonald Farms Donna
U. Found Royal Glennet Sr2 323 646 5751 284
s. Elmwood Farms Royal Caesar D. Gwynllan Glencoe
U. Found Royal Patina Jr2 262 524 5366 286
s. Elmwood Farms Royal Caesar D. Caumsett Patricia

Neel, R. G., Maple Grove Farm, Mooresville, N. C.
¶King Lad's June Jr3 282 564 6473 361
s. Ladybell's King Lad D. Myrtle of Reserve Hill
¶Lad's Silver of Oak Knob 9 299 598 8825 513
s. Ultra Lad of W. S. R. D. Silverrose of Oak Knob
Seianna's Maie Jr2 341 682 10877 629
s. Clear Springs Supreme's Fred D. Seianna's Daisie
¶Seianna Sou Knight Jr4 310 620 10853 664
s. Nellie's Maxim D. Seianna Gay Knight

Newman, Lawrence M., New Haven Guernsey Farm, Port Orchard, Wash.
¶Delphi Dell Philosopher's Rose 7 292 584 6580 383
s. Boulder Bridge Philosopher D. Shadybrook Rose
¶Jenny of Dana Ranch Jr3 301 602 9102 429
s. Delphi Dell Stella's Leon D. Sunshine of Delphi Dell

Newton, J. R., Deer Lick Farm, Cape Vincent, N. Y.
Deer-Lick Julie Jr2 310 620 5421 283
s. Deer-Lick Lawrence D. Douglaston Maharani Dhar
Deer-Lick Peggy of Whitoweek 6 311 622 10805 514
s. Douglaston Baron Byron D. Imp. Rona of Ashwood

Nichol, Frank D., Vallevue Guernsey Farm, New Cumberland, West Virginia.
Vallevue Pharaoh's Ann Jr2 307 614 6376 310
s. Maple Lane Gem's Pharaoh D. Vallevue Steadfast's Annabelle
Vallevue Pharaoh's July Jr2 307 614 6431 356
s. Maple Lane Gem's Pharaoh D. Thelma's Betsy Ann

Nichol, Harry F., Vallevue Guernsey Farm, New Cumberland, West Virginia
Vallevue Pharaoh's April Jr2 307 614 7537 404
s. Maple Lane Gem's Pharaoh D. Cornalfa's P. Bessie

Nickerson, W. J., Windyhill Farm, Wayzata, Minn.
¶Dona's Duplicate 8 345 690 9025 374
s. Corium Slogan's Nipper D. Daniel's Dona
Echo's May Rose Bonnie 11 311 889 7750 403
s. Fairmont's Frank of Moorhead D. Peggy's May Rose Echo
Good Luck Donna 5 340 947 10750 473
s. Green Meads King Don D. Boulder Bridge Neva
Raider's Cora of Paynesville Sr2 341 1000 7662 399
s. Squire Minnie's Raider D. Koronis Miss Corrine
Richelieu Squire's Lady 6 270 678 5996 316
s. Shoreland Squire D. Wilma of Giant Spring Farm
Squire's Dianna Lyn Sr4 365 1024 11233 511
s. Antietam Vagabond's Squire D. Koronis Miss Diana
¶Stringtown Juliet 7 297 861 8486 428
s. Stringtown Jacques D. Stringtown Jessie
Windyhill's Clarissa Jr3 308 924 10210 454
s. McDonald Farms Instigator D. Boulder Bridge Odessa
Windyhill's Diane Sr2 337 1011 7609 366
s. McDonald Farms Instigator D. New Moon's Dean's Pearl
Windyhill's Jedetta Jr2 276 828 5289 247
s. McDonald Farms Instigator D. Stringtown Juliet
Windyhill's Verna Sr2 325 907 9394 441
s. Horse Shoe F. Souvenir D. Cliffwood's Oria

Noble, Robert, Mr. & Mrs., Noble Dell Farm, Reading, Mich.
¶Gilmore's Salome 24 Jr4 277 554 6001 323
s. Eth-Mead May Queen's Prince D. Gilmore's Salome
¶Maylee Manor Anita Sr3 310 620 6998 362
s. Meadow Lodge King of The West D. Maylee Manor Felicia

North Carolina State College of Agriculture, Raleigh, N. C.
¶Carolina Coronet Jr3 287 574 8372 419
s. Carolina Climax D. Quail Roost Excellence

North Dakota Agricultural College, Fargo, N. Dak.
Nakota Dean Artless Jr2 365 730 8244 445
s. Lookwell Dean Merrymaker D. Nakota S. Scarlett

Notbohm, W. A. & Son, South View Guernsey Farm, Sumner, Iowa.
¶South View Letty Sr3 292 584 7146 439
s. Curtiss Candy Alvin D. South View Dana
South View Pansy's Pet Jr2 289 578 5895 300
s. Curtiss Candy Alvin D. South View Pansy Girl
¶South View Rosella's Priscilla Sr4 301 602 7822 440
s. Curtiss Candy Alvin D. South View Rhoda's Rosella

Nye, Benjamin R., Blossomland Farms, Saint Joseph, Mich.
¶Blossomland Abbie Sr3 264 528 6885 313
s. Rose's King of Meadow Lane D. Sally Ann of Royalton
Blossomland Mary Ann Sr2 365 730 9016 496
s. Superior of Tamarack Ridge D. Blossomland Martha

Oelker, Harold, Oelker Farm, Urbana, Ohio.
Branchrock Lilas 5 296 592 8622 456
s. Branchrock Bellmar D. Branchrock Lilac
¶Clover Dee's Alice Jean 8 317 634 12279 600
s. Boulder Bridge Absolute D. Gwenith's Famous Tootsie
Glenn Grove Star Sr2 316 632 10490 493
s. Welcome In Radium's Forward D. Shadeland Star
Oelker Farm's Joyland Sr2 310 620 10294 489
s. Coronation King of Fireside D. Joy of Shadeland
Prairie-View Buttercup 5 301 602 7446 401
s. Glenn Grove Joe D. Ronda's Charm of Karomi Farm
Royal Lad's Tamoline Sr4 290 580 6128 275
s. Kitchener Royal Lad D. Branchrock Betoline

Oestmann, Louis M., Analou Farm, Hinsdale, Ill.
Dot's Dude of Analou Farm Sr2 365 730 9884 449
s. Sunset Glow Delux D. Lottie's Dot of Analou Farm

Ohio State University, Columbus, Ohio.
¶Ohio Brilliant Sweetness 6 295 590 9499 367
s. Raemelton Brilliant Lad D. Ohio Sweet May

Oklahoma A. & M. College, Stillwater, Okla.
¶Sooner Fortune's Elite 7 334 668 7293 362
s. Gaylord's Sequel of Fortune D. Sooner Jack's Ella
Sooner Mohican Cecil Jr3 365 730 7443 355
s. Meadow Lodge King's Mohican D. Sooner Fortune's Celeste
¶Sooner Mohican Jonquil Sr4 309 618 7309 301
s. Meadow Lodge King's Mohican D. Sooner Fortune's Judith

Olson, Raymond P., Rayol's Farm, Farmington, Conn.
Rayol's Butter Fly Sr3 320 640 6188 294
s. Rayol's Ultra Noble D. Rayol's Butter Girl
Wildwood Cloister's Emalee Sr2 338 676 7267 372
s. Cloister of The Glen D. Wildwood Emma
Wildwood Sapphire Jr3 288 540 5084 274
s. Cloister of The Glen D. Butterfat Jem of Broadmead

Orcutt, W. L., Jr. & Orcutt, Ruth W. D., Orcland Farms, West Newbury, Mass.
Forges Dusky Bell Jr2 328 656 6330 344
s. Roswald Bell Boy D. Forges Sandra

Ormbeck, George, Clover Ridge Farm, Kirkland, Wash.
Clover Ridge Sunshine Jr4 365 730 10588 515
s. Valley Pride's Theodore D. Meta of Benton

Ortman, E. F., Ortmanor Guernsey Farm, Monkton, Md.
Kenwood Fern 6 205 433 6752 308
s. Broadview's Fearless Knight D. Bellevue's Octavia

Ostermeier, Charles, Osterlea Farm, Midland, Ohio.
Midland Beauty Sr4 365 730 8219 440
s. Raemelton Triumph Success D. Midland Pansy

Ostermeier, W. H., Osterlea Farm, Midland, Ohio.
¶Emerald Triumphant Questa Jr4 328 656 7943 352
s. Raemelton Triumph Success D. Osage Queen
¶Osage Flossie 9 294 588 6988 333
s. Dun-Roven Gentleman Buddy D. Enolda
¶Quartermaster's Ulesa Sr3 281 562 5410 216
s. Raemelton Levity Quartermaster D. Osage Unice

Ott, Robert L., Wildwood Farm, Albert Lea, Minn.
Princess O. of Wildwood Sr3 309 618 7947 495
s. Boulder Bridge Hightide D. Opal's Queen of Wildwood

Pancratz, Arnold M., Elmwood Farm, Dubuque, Iowa.
¶Elmwood Lady Gardenia Jr3 319 957 10534 439
s. Wey Acres Aubrietia's Grandee D. Premier's Sunbeam of Alvadean
¶Elmwood Norma Jean Jr3 334 871 9465 424
s. Wey Acres Aubrietia's Grandee D. Elmwood Etta May

Parker, D. B., Maple Cresta Farm, Blountville, Tenn.
Riegeldale Ben's Brownlee Jr3 279 558 8866 470
s. Riegeldale Illustrious Benjamin D. Riegeldale Governor's Brownie

Parker, D. B. & Newton, C. S., Maple Cresta Farm, Blountville, Tenn.
Benton's Excellent Myra Jr2 310 620 5426 283
s. McDonald Farms His Excellence D. Benton's Bright Marge
Bonita of Canoe Creek Jr3 283 566 5858 303
s. Clear Springs' Jill's Fred D. Draughon's Anna Lou

Pascoe, W. Weldon, Streamacres Farm, Chehalis, Wash.
¶Streamacres Lass Jr3 365 730 9850 452
s. Nobleman of Aldarra D. Streamacres Princess Shanna

Patterson, Joe C., Homeward Farms, Reed City, Mich.
Homeward Pride's Beauty Jr4 365 730 8429 459
s. Homewood Quo Vadis D. Homeward Pride

Patterson, L. Dean, Homeward Farms, Reed City, Mich.
Homeward Rosemary Jr2 365 1095 11475 610
s. Cesor Remus Maxim D. Homeward Gretchen

Pearson, George J., Suburban Guernsey Farm, Burlington, Iowa.
Expectation's Bonnie Bell 7 359 718 7649 369
s. Palace's Expectation D. Raider's Valena of Montrose
¶King Hill King's Fairy Jr3 290 580 6215 297
s. Green Meads King Pharaoh D. King Hill King's Blanche
¶Skyline Challenger's Columbine Jr3 352 704 7280 346
s. Pine Manor King's Challenger D. Skyline Mayflower

Peck, Marion M., Thomas M. & Laurel M., Peck's Farm, Geneva, Ill.
¶Adelmer's Coronation Dulcy 9 365 908 8440 370
s. Coronation Concentrate D. Adelmer's Bianca

Peckman, John S., Pleasant View Farm, Chambersburg, Pa.
¶Pleasant View Honor's Lucy Jr3 321 642 10044 504
s. Churn Creek's His Honor D. Pleasant View Karyn
Pleasant View Lady Patience Jr2 297 594 8037 376
s. Sonsie's Vagabond D. Pleasant View Honey Lass
Pleasant View Royal Bonnie Jr2 287 574 7089 362
s. Churn Creek's Royal Don D. Pleasant View Honor's Betty
Pleasant View Royal Loretta Jr2 266 532 5631 281
s. Churn Creek's Royal Don D. Pleasant View Lorraine

Peckman, Mervin E., Pleasant View Farm, Chambersburg, Pa.
¶Pleasant View Karyn 5 314 628 11365 505
s Sonsie's Vagabond D. Pleasant View Rosalie

Peissner, Harvey, Surprise Valley Farm, Yelm, Wash.
¶Peissner's Charlotte 5 304 608 6716 359
s. Valley Gem Cacique D. Peissner's Ruthie
¶Peissner's Ruthie 7 306 612 6945 379
s. Dot's Pride of Maxvale D. Peissner's Happy
Surprise Valley Buttercup Sr2 310 620 7040 343
s. Cloverleaf Orchid's Byrne D. Peissner's Cheyenne

Pennsylvania State College, State College, Pa.
Penstate Caesar's Queenie Jr2 324 648 9427 426
s. Groton House Caesar's Penn D. McCullough's Royal Queenie
¶Penstate Crusader's Trix Ann Jr3 325 650 8818 447
s. Woodacres Steadfast Crusader D. Royla Lily Trixie

Perona, Emil, Perona Farm, Andover, N. J.
Perona Farm King's Josa Jr2 365 730 6528 308
s. Brian Boru King's Challenger D. Perona Farm Joiella
¶Perona Farm Marvel's Lady 6 338 676 9381 478
s. Brooklawn's Viking D. Center State Marvel's Lady
¶Perona Farm V. Florence 7 365 730 8417 378
s. Brooklawn's Viking D. Maradea Butterfly

Peters, Orvan, Ridgeview Manor Farm, Momence, Ill.
Maple Lawn Pride's Lottie 6 313 626 8828 400
s. Ridgydale's Aster Noble D. Maple Lawn Beth's Pride
Sunnydale Sweet Slumber Dream 8 127 254 2693 135
s. Franchester Scimeter D. Sunnydale's Dream Cleopatria

Peterson, George D., Jr., Happy Hollow Guernsey Farm, Wilson, Wis.
Alexander's Anita Jr3 305 610 9746 361
s. Helendale Fayzon D. Alexander's Violet
Butterboy's Olena 5 321 642 8616 456
s. Millie's Royal Butterboy D. Flordale's Ollie

Queen of Royal Butterboy 5 302 604 6679 495
s. Millie's Royal Butterboy D. Peter's Lorella
Royal's Jean Hopeful Sr4 263 526 5515 313
s. Royal's Governor of M. G. D. Fair View Fern 5th

Pfeffer, Lucille S., Eight Bells Farm, Brewster, N. Y.

Eight Bells Musk Rose Jr2 305 610 8547 417
s. Whimsy May Day's Musketeer D. Wyndemoor's Bonny Rose
¶Ken Fanny 9 331 662 8297 403
s. Ken Professor D. Ken Alva

Pfughoeft, Erwin P., Whitesah Valley Farm, Algoma, Wis.

¶Whitesah Enid Jr3 324 648 5780 289
s. Actor of Carnival's Valor D. Whitesah Gretchen
Whitesah Ethel Jr2 314 628 4828 225
s. Actor of Carnival's Valor D. Whitesah Gretchen
Whitesah Salome Jr4 314 628 5250 266
s. Actor of Carnival's Valor D. Whitesah Sue

Phillips, I. L., Nottawa Valley Farm, Athens, Mich.

¶Haven Hills Magnolia 2d 8 307 614 7764 360
s. Haven Hills Fashion D. Haven Hills Magnolia
¶Tarsen's Rose of Maple Dale 7 277 554 8847 435
s. Haven Hills Tarsen D. Mae's Cherrie of Maple Dale

Phillips, Miles B., Ozark Valley Guernsey Farm, Mount Vernon, Mo.

¶Ozark Valley Flora Bell Jr4 294 588 4365 266
s. Ozark Valley Rex D. Ozark Valley Lula Bell
¶Ozark Valley Ginger 5 260 520 3532 199
s. Holmead Sultan's Major D. Bill's Ida

Pierson, Elmer E. & Son, Mooracres, Ravenna, Mich.

¶Clay Hill G. Beauty 6 361 722 11069 497
s. Langwater Gardian D. Clay Hill Merry Geraldine
¶Rosemont Fashon 8 304 608 9090 391
s. Stayer of Tamarack Ridge D. Rosemont Fancy

Pine State Creamery Company, Kildaire Farm, Cary, N. C.

Floss' Lady Rubina 10 310 620 6285 295
s. Beechford's Ultimas Laddie D. Ruby Taylor's Floss
Janice's Pretty Kay 6 334 668 7682 460
s. Milk Maid's Red Rover D. Hope's Janice
Kildaire's Edith 10 365 730 8433 412
s. Gayoso Prosperity D. Pocahontas's Fancy Papouse
Pauline's Fawn 8 312 624 8213 424
s. Klondike Knute D. Milk Maid's Pride Pauline
Rosebud's Clara 9 315 630 6046 289
s. Klondike Knute D. Rosebud's Star Patricia

Piovesan, P. J., Velguern Farm, Lynden, Wash.

Guldy May 6 365 730 8958 544
s. Chuckanut Dickman D. Ingrind May

Plansoen, Louis M., Mulberry Hill Farm, Easton, Md.

Fairview's Maxim's Eldorada Sr2 365 730 7512 371
s. Lancastrin's Maxim D. Hardwick's Eldorada
Hardwick's Amapala of Fairview Jr2 303 606 5077 211
s. Coldspring's Hardwick's Laddie D. Maxim's Amapala
Hardwick's Verona of Fairview Jr2 365 730 6768 357
s. Coldspring's Hardwick's Laddie D. Verona Ultimas of Fairview
Ideal's Prestige's Star Sr3 270 540 5053 233
s. Ideal's Prestige D. Ideal's Trixie's Star
¶King's Davissa of Fairview Jr3 365 730 7727 431
s. Spar Hill Gem's King D. Verona Ultimas of Fairview
Lanosa of Fairview 6 365 730 7619 340
s. Ultra C.'s Superior of Fairview D. Warrior's Kalangs of Fairview
Mulberry's Alena Jr2 310 620 4636 251
s. Ratcliffe Manor Chief D. Alena of Miles' Cove
¶Warrior's Lady Golden 7 350 700 10254 477
s. Orizaba's Warrior of Fairview D. Golden Glow of Fairview
¶Warrior's Manoa of Fairview 8 322 644 9353 403
s. Orizaba's Warrior of Fairview D. Eliena of Fairview
¶Witchwood Fetsey Jr4 287 574 6947 331
s. Langwater Midnight D. Blossom's Bright Betsy
Witchwood H. Faith Sr2 365 730 9183 432
s. Langwater Helios D. Vagabond's Doleen

Pleiness, Harlan E., Maple Dawn Farm, Scottville, Mich.

¶Molly's Hollyhock Sr4 305 610 11378 532
s. Vaughan's Duke D. Jane's Molly of Maple Lawn

Pleiness, William L., Maple Shade Farm, Scottville, Mich.

¶Fawn's Rose of Maple Dawn 7 365 730 10140 495
s. Rosie's Defiant Sargeant D. Maple Dawn's Fawn
¶Maple Dawn's Ester 7 365 730 11115 542
s. Rosie's Defiant Sargeant D. Lorinda Cheme of Maple Dawn
Maple Dawn Squire's Jane Jr2 317 634 7037 397
s. Lone Creek's Gallant Squire D. Maple Dawn's Opal
¶Maple Dawn Squire's Zella Jr3 305 610 9347 417
s. Lone Creek's Gallant Squire D. Maple Dawn's Orchid
¶Maple Dawn's Sue 6 365 730 11860 598
s. Rosie's Defiant Sargeant D. Maple Dawn's Dandelion

Posanski, Roman E., Rosan Farm, Wayne, Ill.

St. Albans Blend's Mazo Jr3 306 612 8034 338
s. Valor's Royal Blend D. St. Albans Valiant Mazell

Posanski, Roman E. & Susan, Rosan Farm, Wayne, Ill.

Great Oak's Levity Queen Jr3 294 588 8368 441
s. Kenfleur's Prince Glory D. Linwood's Golden Lulu
Rosan's Champion Hope Jr2 359 718 9062 410
s. Mapledale Champion Damask D. Mapledale Hazel

Potts, Claude A., Dot-Cap Stock Farm, Lebanon, Ind.

¶Dot-Cap's Cora Lea Jr4 305 842 8220 387
s. Duffield Farouk King D. Gerard's Baby Cora
¶Dot-Cap's Juno Jr3 305 875 6457 310
s. Cesor Bright Maxim D. Dot-Cap Farm Myra
¶Dot-Cap's Maybelle Jr4 365 986 7686 409
s. Cesor Bright Maxim D. Gerard's May
Mark-Haven Royal Snowflake Jr2 305 886 8278 387
s. Woodacres Royal Defiance D. Trojan's Snowflake H.
¶Wolfcreek Flossie Jr3 305 877 6796 353
s. Normandy Sheik D. Wolfcreek Clarabell

Power, Cedric D., Kay Ced Farm, Rushville, Ind.

Beauty's Agnes 5 289 578 8618 386
s. Lookwell King's Cavalier D. Lila's Beauty
Czar's Fly 5 305 610 7017 376
s. Crescent's Czar D. Shogun's Katherine
Del Fedora's Tilly 2d Jr2 320 640 6561 317
s. Mound City Sunny Lad D. Del Fedora's Tilly
Fox's Holly of Waukesha Jr2 305 610 6630 294
s. Curtiss Candy Benny D. Fox's Hope of Waukesha
Sugden's Carol Lee Jr2 309 618 7582 354
s. Ransom Fayetta's Freshman D. Dean's Carolotta

Pratt, Donald W., Ricarbru Farm, Glidden, Iowa.

¶Ricarbru Betty's Lassie 6 277 554 9188 433
s. Bonny's Lad of Suneslope D. Ricarbru Mona's Betty
Ricarbru S. Beauty Sr2 318 636 9132 448
s. Suneslope's A. P. Sylvester D. Ricarbru Mona's Belle

Pratt, George D., Jr., Sunny Valley Farm, New Milford, Conn.

¶Sunny Valley Dorothy 6 304 608 9435 542
s. Sunny Valley's Valor D. Sunny Valley Doris
¶Sunny Valley Josie 6 365 730 11534 439
s. Golden Harvest Play Boy D. Sunny Valley's Josephine
Sunny Valley Mahomet's Jewel Jr2 303 606 3934 179
s. Sunny Valley Mahomet D. Holcomb's Sarah Jewel
¶Sunny Valley's Bounteous 6 246 492 6613 324
s. Sunny Valley's Valor D. Sunny Valley Betina
Sunny Valley's Camoria 9 315 630 8190 412
s. Crescent Sequel Laddie D. Grassland Xeline
¶Sunny Valley's Chime Jr3 365 730 10837 463
s. Sunny Valley Mahomet D. Sunny Valley's Rio Rita
¶Sunny Valley's Elaine 7 365 1095 12438 629
s. Sunny Valley's Colonel D. Sunny Valley's Belinda
¶Sunny Valley's Iris Sr4 304 608 7132 423
s. Sunny Valley's Imperial D. Sunny Valley's Buttercup
Sunny Valley's Proud Dame Jr2 253 506 4593 224
s. Sunny Valley Phyllip D. Sunny Valley's Cleopatra
¶Sunny Valley's Salubria Sr3 231 462 5315 259
s. Chedco Alexander D. Roughwood Salubria
¶Sunny Valley's Vidal Jr4 365 730 8480 398
s. Sunny Valley's Favor D. Quanqual Forget-me-not
Sunny Valley's Wilsden Jr2 256 512 4791 207
s. Sunny Valley Phyllip D. Sunny Valley's Daisetta

Price, Donald, Price's Golden Guernsey Dairy, Port Orchard, Wash.

Price's Gem Beauty Sr2 272 544 6938 308
s. Valley Gem Pasteur D. Land o'Dreams Blondie

Price, G. B., Rich Hill Farm, Clifton, N. C.

Rich Hill Quality Jr2 365 730 6514 325
s. Klondike Herald D. Gaymont's Dorothy

Price, Kenneth C., Price's Golden Guernsey Dairy, Port Orchard, Wash.

¶Fir Ridge Betty Ann 2d 5 274 548 7713 397
s. Fir Ridge Warren D. Fir Ridge Betty Ann

Pringle, E. G., Clarion Farm, Goshen, Ind.

Lawnsett Connie Jr4 353 706 11508 567
s. Yellow Creek Meadow Alert D. Lawnsett Flossie

Purdue University Agricultural Experiment Station, Lafayette, Ind.

Purdue King Maiden Jr2 365 730 8562 474
s. Wabash Valley Rose King D. Purdue's Matchmaker Maiden
¶Purdue Matchmaker Annetta 6 364 728 5397 278
s. Normandy Matchmaker D. Purdue Triumph Annetta
¶Purdue Matchmaker Candie 5 299 598 7668 431
s. Normandy Matchmaker D. Purdue's Renown Candie

Quernheim, Henry & Wilson, Russel, "Helmson Guernseys," Murphysboro, Ill.

Apple's B. R. Alice Sr2 325 650 5913 293
s. Sunnyfield Brilliant Rex D. Lady Apple of Oak Grove
Lady May Belle of Oak Grove 7 331 662 6547 273
s. Gayoso Marhollis D. Lady May King of Oak Grove

Quinn, Howard U. & Charlotte, Viewsite Farms, Frederick, Md.

Viewsite Hustling Nona Jr2 311 622 4978 227
s. McDonald Farms Hustler D. Hope's Ona of Viewsite Farm
Willora Claudia Jr3 312 624 6637 321
s. McDonald Farms Hayward D. Golden King's Gay

Rader, Herman, Rader Farm, Howard City, Mich.

Bell Boy's Daffodil 6 269 538 6795 311
s. Clay Hill Bell Boy D. Howard's Daphne
¶Susin Frances of Orr Farm 5 350 700 7211 378
s. Rose Ann's Defender D. Bessie of Orr Farm

Rafferty, James H., Willow Creek, Owensboro, Ky.

Champion's Ultra Pollyanne Jr2 365 730 7210 425
s. Chesterfield Commander D. Champion's Ultra Valentine

Rasmussen, William J., Rasmussen Guernsey Farm, Glendale, Ariz.

Arizona Farms Cilla 10 218 480 6623 323
s. Peerless of Arizona Farms D. Arizona Farms Cresa
Central Portia 12 301 661 7153 287
s. King's Fancy D. Influence's Polly
Rasmussen Farms Dolores Sr3 194 408 4276 231
s. McDonald Farms Hero D. Sally's Diana of Shady Lane
Rasmussen Farms Hulda Sr2 309 685 8380 407
s. Foremost Symbolic D. Rasmussen Farms Hilda
¶Rasmussen Farms Shirley 5 362 865 8535 433
s. Foremost Symbolic D. Little Ranch Serena
Rocky Home Rival's Amy Jr3 331 781 7602 442
s. Dorella Rosalie's Rival D. Win Ru Ol Emily
Rocky Home Rival's Fernetta Jr4 365 849 9424 521
s. Dorella Rosalie's Rival D. Win Ru Ol Lady Fay

Reed, John M. & Son, Grandview Farm, Kittanning, Pa.

Comfort-Ph-Queen's Marie 6 288 576 8690 411
s. Antietam Pharobond D. Holdridge Steadfast's Queen
Grandview's Katina Sr2 365 730 8622 441
s. Grandview Lad D. Grandview's Peggy Lou
¶Spring Valley May 6 314 628 9747 466
s. Parker View Cap's Rex D. Parker's View Cap's Flora

Reed, Lockwood L., Mapleside Farm, Hartford, Vt.

Chub Hill Lizie — Sr3 312 624 7389 368
s. Elmstead Bab's Foremost D. Chub Hill Betty

Reed, O. R., Olentangy Guernsey Farm, Delaware, Ohio.

Olentangy Madge — Sr4 270 540 8701 479
s. McDonald Farms Baronet D. Olentangy Gene

Reed, W. Hugh, Olentangy Guernsey Farm, Delaware, Ohio.

Jo-Hap's Margaret Lee — 5 283 566 8402 359
s. Olentangy Pilgrim D. Beatrice of Olentangy
Jo-Hap's Royal — 5 275 550 8240 393
s. Olentangy Pilgrim D. Olentangy Jo-Hap's Narcissus

Reed, William G., Graysmarsh Farm, Sequim, Wash.

¶Graysmarsh Adeline — 5 314 628 10679 466
s. Victor's Skagit Chief D. Madeline of South City
¶Graysmarsh Prince's Goldie — Sr3 311 622 8972 507
s. McDonald Farms Indian Prince D. Goldie's Suzanne

Reese, Harry, Stringtown Guernsey Farm, Prescott, Iowa.

Stringtown Buttergirl — Jr2 365 730 6308 371
s. Boulder Bridge King's Sun Ray D. Stringtown Butterball
¶Stringtown Lacena — Jr3 253 542 8819 412
s. Boulder Bridge King's Sun Ray D. Stringtown Lacy
Stringtown Tallalub — Sr2 314 628 4366 218
s. Boulder Bridge King's Sun Ray D. Stringtown Tarinca
¶Stringtown Tharos — Jr3 312 624 3820 235
s. Boulder Bridge King's Sun Ray D. Stringtown Tarinca's Taressa

Reese, Harry & Son, Stringtown Guernsey Farm, Prescott, Iowa.

¶Boulder Bridge Verity — Jr3 307 614 5385 291
s. Green Meads King Don D. Bopeep's Vivian of Smithdale

Rekeweg, Melvin, Clear View Farm, Woodburn, Ind.

¶Clear View Fannie Rozella — Sr2 314 628 7949 353
s. Maylee Prince D. Fannie's Louise of Edgewood
¶Signet's Dolly — Jr3 311 622 7992 410
s. Pine Manor King's Signet D. Valor's Norma

Reynolds, Mercedes, Meadow Heights, Avilla, Ind.

¶Homewood Royal Jessie — 7 340 680 8452 395
s. Starr Farm Combination D. Jacky of Homewood
Royal Flossie's Golden Flo — Jr2 339 678 8025 448
s. Supreme's Armista's Boy D. Top Royal's Flossie

Rhame, Paul W., Rhamefields Farm, Flint, Mich.

¶Cewald's Ardell's Victory — 6 314 628 7679 365
s. Cewald's Patrick D. Juliet's Prince's Ardell
¶Marjohnelle Count's Grace — Sr4 273 546 8844 453
s. Marjohnelle C. Count D. Marjohnelle P. Gladys
Rhamefield's Farm Rosette — Jr2 305 610 8384 371
s. Langwater Ferdinand D. Don's Rosena

Rhoads, W. S., Jr., Elmington Dairy, Nuttall, Va.

Elmington Gem — Jr3 335 670 6536 335
s. Trenkeel Powhatan D. Mobjack Genie
Elmington M. G. A. Pal — Jr2 329 658 6239 291
s. Mobjack Gem's Abel D. Pal of Green Branch Farm
¶Glencairne Buttercup — 7 337 674 9314 454
s. Fiddlers Green Buttermaker D. Glencairne Glamorous Mobjack
¶Glencairne Butter Sun-Down — 6 303 606 7734 390
s. Fiddlers Green Buttermaker D. Glencairne Glamourous Sun-Set
¶Ivy of Pine Hall — Jr4 294 588 6878 342
s. Mobjack Dixie Vagabond D. Holly of Pine Hall
¶Rainbow's Pride — 5 318 636 5857 294
s. Sherwood Forest Kris Kringle D. Aquia Hostess
¶Spring Knoll Teckia — 5 365 730 10280 415
s. Sherwood Forest Mimir D. Kenilworth Teckla's Hazel

Rhoads, W. S., Jr. & Bristow, M. A., Jr., Elmington Dairy, Nuttall, Va.

¶Eagle Roost Pearl — 7 339 678 6808 332
s. Mobjack Powhatan D. Fiddlers Green Gay Pearl
Elmington M. G. A. Judy — Jr2 365 730 6114 297
s. Mobjack Gem's Abel D. Helen of Horn Harbor
¶Maxim's Meredith of Hollybrook — 5 365 730 7444 332
s. Crossdaile's Maxim's Roy D. Meredith's Queen of Auburn

Rhode Island State College, Kingston, R. I.

¶Linda of R. S. I. C. — 6 288 576 8001 323
s. Horse Shoe King's Baron D. Rhody's Keepsake
¶Marie of R. I. S. C. — Jr3 256 512 7107 383
s. Brian Boru Challenger D. Patricia of R. I. S. C.
¶Patricia of R. I. S. C. — 5 365 730 7880 399
s. Horse Shoe King's Baron D. Patty of R. I. S. C.

Rich, Lowell & Son, Richland Farm, Russiaville, Ind.

Buttercup Rose of Richland — Jr2 249 498 4038 222
s. Grain Meadow Topnotcher D. Buttercup Queen of Rich-land
¶Delpark Contour — Jr3 202 404 5002 211
s. McDonald Farms Jolly Boy D. McAfee's Susa's Senora

Richardson, Lloyd N. & Geneva D., Cedar Springs Farm, Bel Air, Md.

¶Cedar Springs Hardwick's Belle — Jr3 188 376 4275 186
s. Goldwood Arline's Hardwick D. Coolbranch E. G. R. Blue Lace
Cedar Springs Hardwick's Etta — Jr2 294 585 6244 286
s. Goldwood Arline's Hardwick D. Coolbranch Gaurdson S. Rosetta
¶Cedar Springs Hardwick's Fancy — Jr3 277 554 6970 342
s. Goldwood Arline's Hardwick D. Admiral's Nancy of Homestead
¶Coolbranch Ruler G. Lady Star — 5 308 616 7126 358
s. Beechwood Ruler D. Coolbranch Guardy's Lady Star
¶Coolbranch Ruler's May — 6 174 348 4272 216
s. Beechwood Ruler D. Coolbranch Premier's McLeod
¶Milestone D. Caroline — Jr3 302 604 7189 361
s. Butterfat Demonstrator D. Pauline of Milestones

Richart, Earl H., Mr. & Mrs., Twin-Hart Guernsey Farm, Montesano, Wash.

Minnie of Kamilche — Jr2 310 620 4653 300
s. Delphi Dell Master Nifty D. Thelma of Kamilche
Twin-Hart Maribelle — Jr2 314 628 7821 385
s. Twin-Hart Peter Pan D. Twin-Hart Mary Jo

¶Twin-Hart Wilma — 6 365 730 10241 510
s. Cleopatra's Bet D. Hornet's Walda of Golden Glow

Rinehart, E. Jay, Rineland Manor, Galion, Ohio.

¶Raemelton Levity Betsy — 5 365 730 8934 476
s. Pine Manor Levity King D. Raemelton Triumph Betsy
Rineland Manor Starlight — Sr2 365 730 8228 407
s. Raemelton Levity Distinction D. Maple Leaf's Taurine Twinkle
Royal Pilgrim's Fancy Fay — Jr3 340 680 6521 312
s. Winding Brook Fay's Pilgrim D. Royal Pride's Beauty

Ringer, Lloyd, Ringer Guernsey Farm, Wichita, Kans.

West Road Della — Jr2 306 612 7547 414
s. Goldie's Baron of C. D. D. Charmer's Golden Glo

Ritter, Ernest E., Red Ridge Farm, Winfield, Pa.

¶Betsy's Ima of Red Ridge Farm — Jr4 322 637 6421 310
s. Riveredge Valdor's Butter Boy D. Betsy Erma of Red Ridge Farm
¶Dolly Ellen of Red Ridge Farm — 8 280 560 3845 195
s. Masterful's Fred of Hillside D. Dolly of Red Ridge Farm
¶Ellen's Ida of Red Ridge Farm — Jr4 281 562 5098 248
s. Riveredge Levity Bruce D. Dolly Ellen of Red Ridge Farm
Fulpail of Red Ridge Farm — Jr2 305 601 7539 306
s. Masterful's Fred of Hillside D. Faith of Red Ridge Farm
Lena Beauty of Georgella Farm — Sr2 301 595 6102 311
s. Bethany Wistar's Duke D. Lena of Stockwell Farm
Reny of Point Pleasant — 5 320 633 7228 345
s. Fritzlyn Jupiter's Boy D. Madge of Point Pleasant
Wilma of Red Ridge Farm — Jr2 244 479 5096 245
s. Riveredge Valdor's Butter Boy D. Whitie of Red Ridge Farm

Roberts, Charles E. & Harold O., Bryn Farms No. 1, Arena, Wis.

¶Bryn Farms Fern — Jr3 365 730 6977 357
s. Ronney's King D. Butter Star of I. C. A.
¶Bryn Farm's Theda — Sr3 339 678 7346 349
s. McDonald Farms Badger D. Bryn Farm's Royal May
¶Bryn Farms Thelma — Sr3 365 730 5879 351
s. McDonald Farms Badger D. Bryn Farms Sylvia
¶Royal Dolly of Ore Hill — 7 304 608 9808 463
s. Masterpiece's May Royal D. Daybreak of Ore Hill

Roberts, Charles E. & Knight, Harland & Keith, Bryn Farms No. 2, Arena, Wis.

¶Famous Star of I. C. S. — 7 365 730 6920 409
s. Starr Farm Cavalier D. Mary Fame of Iowa County

Robertson, James B. & M. B., Mid-Cutstraw Farm, Paoli, Pa.

Martin's Mayola — Jr4 306 612 8612 371
s. Tarbell Farms Peerless Martin D. Craftsman's Secret May
Martin's Rosemary — 5 302 604 8616 414
s. Tarbell Farms Peerless Martin D. Craftsman's Ultra Rose
Peerless Martin's Blanch — 5 305 610 8402 377
s. Tarbell Farms Peerless Martin D. Craftsman's Blanchette
Peerless Martin's Fairy — 5 295 590 7313 311
s. Tarbell Farms Peerless Martin D. Craftsman's Fair Rose
Peerless Martin's Marie — Sr4 260 520 5417 271
s. Tarbell Farms Peerless Martin D. Martin's Secret Mary Anne
Peerless Martin's Queen — 5 307 614 7226 349
s. Tarbell Farms Peerless Martin D. Martin's Queenie

Robinson, Everett E., Redland Guernsey Farm, Grants Pass, Oregon.

¶Redland Linda — Sr3 286 572 7030 431
s. Valley Pride's Royal Lad D. Wanda's Octava Nadine
¶Redland Nina — 5 307 614 9046 403
s. Chicona Barrie D. Iona of Twinkle Star Ranch

Roeschley Brothers, Roes-Mor Farms, Flanagan, Ill.

Roes-MOR Alert's Gay — Jr2 365 730 9866 469
s. Kenfleur's Rose's Alert D. Rose Tree Gay Helen
Roes MOR Governor's Hanna — Sr2 312 624 6393 354
s. Burton Lane's Sargon Governor D. Lawnview's Liv-Iro Hazel
¶Roes-MOR Liv-Iro Honora — Jr4 359 718 10157 563
s. Burton Lane's Sargon Governor D. Honegger's Betsy Jane
Roes-MOR Rose Annette — Jr2 287 574 7214 338
s. Kenfleur's Rose's Alert D. Honegger's Beatrice Ann
Roes-MOR Rose's Dimple — Jr2 266 532 5803 289
s. Kenfleur's Rose's Alert D. Roes-MOR Liv Iro Daisy Ann

Rosenbaum, Francis F., Lakeland Farm, Wilton, Conn.

¶Meadowpond Victoria — Jr4 323 646 8514 463
s. Caumsett Victory D. McDonald Farms Annetta

Roth, Allen, Lone Oak Farm, Lowell, Mich.

Lone Oak's Goldie — Sr2 263 526 5810 257
s. Rex Golden of Cowham Farm D. Betty Lea of Lone Oak Farm

Roush, Edson, Locust Grove Farms, Racine, Ohio.

¶Locust Grove Sheila D. — Jr4 335 670 8701 461
s. Langwater Dorson D. Sunnysage K. Sheba

Roush, Wayne, Pleasant View Farm, Racine, Ohio.

¶Lorna Doone's Elsie Solitude — 8 307 614 6493 328
s. Carnie's Wage Earner D. Sunnysage Lorna Doone
¶Lucy of Vendocorn — 8 365 730 8635 437
s. Belle's Sultan of Belmont D. Mary Lue of Vendocorn
¶Pleasant View Han's Gloria — Sr3 320 640 6478 355
s. Welcome-In Green-Han D. Lorna Doone's Elsie Solitude

Ruehs, E. W., Rosemont Farm, Caledonia, Mich.

Rosemont C. Andy's Queen — Jr2 365 730 9540 521
s. Carlo of Hickory Grove D. Cutler's Andy's Queen
¶Rosemont C. Candy — Sr3 365 730 12761 584
s. Carlo of Hickory Grove D. Rosemont Stayer Queen
¶Rosemont C. Estella — Sr4 281 562 7961 389
s. Carlo of Hickory Grove D. Sinog's Estella
¶Rosemont C. Queenie — Jr3 321 642 7275 323
s. Carlo of Hickory Grove D. Cutler's Andy's Queen
¶Rosemont J. Joan — Sr3 352 704 11461 615
s. Sunny Side Jerry D. Rosemont C. Josie
¶Rosemont M. Penelope — Jr4 187 374 5974 284
s. Rosemont Majesty D. Phyllis of Penelope 2d

Ruehs, Paul, Sunny Side Farm, Caledonia, Mich.

¶Sunny Side Nancy Bell — Jr3 303 594 8171 335
s. Cesor General's Choice D. Sunny Side Elsa

Sanborn, Roger C., Sanborn Farm, Boscawen, N. H.

¶Sanborn Farm Daphne Sr3 332 664 7216 329
s. Sanborn Farm Bambi D. Sanborn Farm Countess
¶Sanborn Farm Juno 5 307 614 8913 403
s. Rockingham Chappie D. Valdie Modern Print

Sands, D. C., Benton Farms, Middleburg, Va.

¶Benton's Excellent Minnie Jr4 266 532 5678 314
s. McDonald Farms His Excellence D. Benton's Minnehaha
Benton's Excellent Nell Sr4 334 668 10786 489
s. McDonald Farms His Excellence D. Benton's Nimble Nell
¶Benton's Excellent Paula Sr3 350 700 10109 483
s. McDonald Farms His Excellence D. Benton's Paulinna
Benton's Excellent Persus Jr2 365 730 7721 413
s. McDonald Farms His Excellence D. Benton's Lucky Persus
¶Benton's Lucky Bessie Jr4 314 628 9139 474
s. Mt. Ararat's Sir Lucky D. Benton's Barbara's Bess
¶Benton's Lucky Bridget Jr4 316 632 9729 455
s. Mt. Ararat's Sir Lucky D. Bridget of Groton Farms
¶Benton's Lucky Sequel Sr4 365 730 10532 513
s. Mt Ararat's Sir Lucky D. Benton's Sparkle
¶Benton's Pearl's Princess 9 365 730 8466 354
s. Wolfpen Nestor D. Benton's Pearl Rose
Benton's Polly Ann 2d 5 365 730 10465 504
s. Benton's Star Bright D. Benton's Polly Ann

Satterlee, Arthur A. & Clark, Iowa Guernsey Farm, Independence, Iowa.

Dove's Olena Lady Jr2 307 614 7418 328
s. Clermont Dove's King D. Woody's Olena
¶Lime Crest Place Rebecca 7 306 612 6569 325
s. Boulder Bridge Beacon D. Cherub's Ollie's Butter Girl

Satterlee, Jerome H., Iowa Guernsey Farm, Independence, Iowa.

Dove's Queen Jr2 365 730 8965 387
s. Clermont Dove's King D. Woody's Queen

Scanlon, George H., Hawkeye Guernsey Farms, Iowa City, Iowa.

Boulder Bridge Una Jr3 360 836 10725 509
s. Valleywood Valiant Hero D. Boulder Bridge Petal
Hawkeye Jerry's Levity Jr2 351 702 6557 288
s. Curtiss Candy Levity Jerry D. Rosebud Luster
King Hill King's Dainty 6 339 678 8950 425
s. McDonald Farms Golden King D. King Hill Rexmaid

Scharf, I. C., Edroblin's Farms, Floyds Knobs, Ind.

¶Boone Eyrie's D-Day 5 287 574 8402 524
s. Edroblin's Delight D. Edroblin's Leah
Edroblin Emory's Lorene Jr2 267 534 7821 375
s. Riegeldale Emory's Hazelnut D. Edroblin's Loraine
¶Edroblin Emory's Queen Jr3 224 448 6122 286
s. Riegeldale Emory's Hazelnut D. Edroblin's Country Flower
Edroblin Emory's Thelma Jr2 291 582 6776 366
s. Riegeldale Emory's Hazelnut D. Duke's Princess Pat
¶Edroblin's Bertha 5 276 552 6149 349
s. Paragon Cavalier D. Haywood Bertha
Edroblin's Emory Delight Sr2 246 492 5249 284
s. Riegeldale Emory's Hazelnut D. Flossy's Susie
Edroblin's Emory Margaret Jr2 295 590 5861 335
s. Riegeldale Emory's Hazelnut D. Edroblin's Leah
¶Edroblin's Emory's Butternut Jr3 296 592 6116 394
s. Riegeldale Emory's Hazelnut D. Edroblin's Rose
¶Edroblin's Emory's Helen Sr2 248 496 6914 337
s. Riegeldale Emory's Hazelnut D. Riegeldale King's Jane
¶Floyd County's Leah Lillie 7 120 240 4400 215
s. Kenfleur's Ajax Crescent D. Edroblin's Leah

Scharf, P. Robert, Edroblin's Farms, Floyds Knobs, Ind.

Edroblin Emory's Judy Jr2 318 636 7632 416
s. Riegeldale Emory's Hazelnut D. Edroblin's Princess

Scharping, Gerald F., Shady Maples Farm, Albion, N. Y.

¶Twin Birch Valor's Betty 5 294 588 7246 389
s. Twin Birch Valor D. Laddie's Primrose Betty

Schnebly, J. Resley, Crown Stone Farm, Clear Spring, Md.

Woodside Hall Lady Kalo Sr3 310 620 8443 428
s. Blakeford Mikado D. Woodside Hall Knollton Hasty

Schnebly, Roy S., Crown Stone Farm, Clear Spring, Md.

¶Dell of Mason Dixon Line 7 317 634 9898 423
s. Major's Master of Blue Ridge D. Sally of Mason Dixon Line

Schnebly, Seth K., Crown Stone Farm, Clear Spring, Md.

¶Woodside Hall Lady Kathleen Jr4 267 534 7491 342
s. Blakeford Mikado D. Woodside Hall Knollton Happy

Schroeder, Harvey F., Schroeder's Guernsey Dairy, Billings, Mont.

¶Green Hill's Haagen's Rosette Jr3 310 620 8085 396
s. Haagen of West Grove Farm D. Goldie of North St. Louis County

Schultz, W. E. & Gillespie, K. H., King Acres, West Chicago, Ill.

¶Mari Lee's Sharlott Sr2 284 568 6012 297
s. Invercroft King's Image D. Marie's Ethel of Mari Lee

Scruggs, T. C. & Sumrall, Fulton F., Mr. & Mrs., Scruggs & Sumrall Dairy, Algoa, Texas.

Algo's Jo Alice Sr3 346 692 8047 378
s. Esquire's Monarch D. Mary Lee of John Potts Farm
Algo's Sue 5 281 562 6257 288
s. Cooper's Riply D. Lusty's Sue of Scheid Farm
Martha's Polly 7 296 592 8860 408
s. Vim of Primrose D. Africander's Polly

Secker, Girard B., Maizeland Dairy Farm, Hannibal, Mo.

¶Fairmount Blossom's Dot 8 321 642 10065 577
s. Fairmount Valentine D. Fairmount Blossom
¶Maizeland Dot Cherry 6 260 520 5768 280
s. Maizeland Greatheart Dean D. Roehampton Dot Cherry 2d
Maizeland Sissy's Sonja Sr3 299 598 7564 325
s. Fairmount Raider Hannibal D. Sissy of Maizeland

Seco Company, Incorporated, Arcadia, Mo.

¶Sheldegren Eca Sr4 299 897 8889 525
s. Sheldegren Hero Lad D. Sheldegren Echo
Sheldegren Elda Jr2 334 1002 10632 523
s. Sheldegren Hero Lad D. Sheldegren Ednora

Selander, Gustave, Alder-Dell Guernseys, Sherwood, Oregon.

Middale Pride's Maryann Sr4 311 622 8844 434
s. Middale Pride D. Maribelle of Cedar Crest
Wilberta of Alder-Dell Sr2 365 730 8165 367
s. Western Glow Governor D. Wanda D. of Alder-Dell

Shannon, Sidney L., Sr., Rosegill Farm, Urbanna, Va.

¶Bright's Aggie of Rosegill Jr4 251 502 5227 282
s. McDonald Farms Honor Bright D. Raider's Annette of Rosegill
Charm of Rosegill Sr2 304 608 5445 260
s. Midview's Raider D. Lady Christine of Rosegill
Darling Girl of Rosegill Sr2 317 634 7442 368
s. McDonald Farms Honor Bright D. Raider's Janice of Rosegill
Fussy of Rosegill Sr2 306 612 7530 336
s. McDonald Farms Honor Bright D. Raider's Fashion of Rosegill
Jane of Rosegill Sr2 324 648 8200 426
s. McDonald Farms Honor Bright D. Lady Judy of Rosegill
Karon of Rosegill Sr2 277 554 5360 277
s. Lida's Prince of Rosegill D. Lady Kitty of Rosegill
¶Lady Erinanna of Rosegill 8 350 700 7592 346
s. Midview's Raider D. Ginger of Rosegill
¶Lady McNamara of Rosegill Jr4 293 586 6512 313
s. McDonald Farms Honor Bright D. Traveler's Arline of Rosegill

Shannon, Sidney L., Sr., Rosegill Farm, Urbanna, Va.

¶Lady Winston of Rosegill 9 315 630 6129 294
s. Fox Dean's Traveler D. Bettie of Rosegill
Princess Peggy of Rosegill Sr2 341 682 7281 402
s. McDonald Farms Honor Bright D. Raider's Olive of Rosegill
¶Prudence of Rosegill Jr3 308 616 7714 344
s. McDonald Farms Honor Bright D. Lady Pamela of Rosegill
¶Raider's Annette of Rosegill 7 300 600 8433 413
s. Midview's Raider D. Lady Gloria of Rosegill
¶Raider's Becky of Rosegill Sr4 280 560 5434 259
s. Midview's Raider D. Lady Gay of Rosegill
Sun Beam of Rosegill Sr2 300 600 8529 403
s. McDonald Farms Honor Bright D. Raider's Bertha of Rosegill

Sharpe, Edna B., Mrs., Abington, Conn.

Lanandy Golden Secret Jr2 331 656 7086 335
s. Grassland Lanandy D. Lanandy Valgot

Sharp, Zerna, & Boicourt, Arthur, Wolf Creek Guernsey Farm, Thorntown, Ind.

Wolfcreek Hanna Jr2 307 614 7391 385
s. Normandy Sheik D. Wolfcreek Caroline
Wolfcreek Hester Jr2 285 570 7368 358
s. Normandy Herald D. Wolfcreek Ester
Wolfcreek Hope Jr2 282 564 6771 340
s. Normandy Herald D. Wolfcreek Electa

Shearer, Earl H. & Sons, Centralia, Wash.

¶Erwanda's Bee Jr3 312 624 8451 402
s. Delphi Dell Tuffy D. Erwanda's Honey
Erwanda's Pet Sr2 365 730 6931 336
s. Ferdinand's Production Leader D. Erwanda's Heart
¶McAllister Butter Fly 6 287 574 9860 470
s. Lilamoore Prince D. Jensen's Butter Cup
¶Ultra Don's Lula Bell 7 365 730 12055 474
s. Fir Ridge Ultra Don D. La Delphi Lady Kereatha

Sheldon, L. J., Waseca, Minn.

Peter's Spot Jr2 293 586 6717 303
s. Pansy's Egbert Rex D. Dawn's Spot's Speckles

Shenk, Harry B., Fair Field Farms, Strasburg, Pa.

¶Nobleman's Fairy Jr4 344 688 6985 429
s. Douglaston Clifford's Nobleman D. Hinterland Fairy

Sheppard, J. F., Broadfield Farm, Dover, N. H.

¶Broadfield Minnie Sr4 306 612 6482 304
s. Argilla Fair Prince D. Madeleine of Green Lodge
¶Colonel's Lass 6 365 730 7587 325
s. Catamount Colonel D. David Slogan's Bess

Sherburne, V. K., Sherburne Prairie Farm, Rusk, Wis.

Badger State Susie Jr2 362 724 9650 510
s. Chedco Sheik D. Lucky's Hope of Acre Fair
Sherburne Prairie Glenna Sr2 295 590 7568 379
s. Prairie Beacon D. Sherburne Prairie Beulah

Shoemaker, G. T. & Brehm, Paul W., Bernway Farm, Berne, Ind.

Bernway Louise Sr2 314 628 8390 387
s. Coldspring's Romulus Equal D. Bernway Nancy
¶Bernway Queen 7 271 542 7924 426
s. Golden Arrow Mountain Raider D. White Oak Starlight B.

Shook, Harold, Maylee Manor, Quincy, Mich.

¶Maylee Manor Bonita Jr3 365 730 10135 464
s. McDonald Farms Guiding Star D. May's Susie Q.

Shue, S. & Plagens, J. C., East View Farm, Memphis, Mich.

¶Avery's Betsy of East View Jr4 291 577 8665 446
s. Klondike Paragon Avery D. Robin's Brinda of East View
¶Avery's Carry of East View Jr4 356 702 8805 398
s. Klondike Paragon Avery D. War Cloud's Corrine of East View
¶Avery's Clara of East View Sr4 303 598 8725 406
s. Klondike Paragon Avery D. Viscount's Cora of East View
Avery's Corliss of East View Sr2 355 697 9028 390
s. Klondike Paragon Avery D. Viscount's Caroline of East View
¶Avery's Dixie of East View Jr4 346 682 9133 419
s. Klondike Paragon Avery D. Viscount's Daisy of East View
¶Avery's June of East View Jr3 365 725 8944 487
s. Klondike Paragon Avery D. Billey's Jane of East View
¶Beverly's Rose Dimple Jr3 365 730 8716 484
s. Eth-Mead P. Coronation Model D. Paragon Gloria
¶Robin's Bluebell of East View 5 357 714 8274 332
s. Brookwood Robin D. Viscount's Bell of East View

¶Rotsn's Brinda of East View 7 332 654 8155 463
s. Brookwood Robin D. Cherry Blossom of East View

Shuler, J. B., Holly Hill, S. C.
Reveller King's Rosie Jr3 315 630 7557 368
s. Hinson Reveller King D. Hollistar's Jessie
Riveion Royal Mitty 12 365 730 8134 336
s. Riveion Royal King D. May Royal's Queen Foremost
Zimakrest King's Lassette Jr3 328 656 6532 366
s. Quail Roost Noble King D. Zimakrest Laddie's Lassie

Shuler, L. H., Oakdale Guernsey Farm, Bowman, S. C.
Sawaga Improvement Dell Sr2 326 652 6852 332
s. McDonald Farms Improvement D. Sawaga Maywick's Valiant

Sichi, Roger R. & Son, Sichi's Farm, Eightyfour, Pa.
¶Lone Oak Hopeful 6 303 606 10475 483
s. Lone Oak Prince George D. Lone Oak Lulubelle
¶Lone Oak Merry Hope Jr4 323 646 8659 449
s. Langwater Pal D. Lone Oak Hopeful
McBride's Bonnie Lass Jr2 265 530 7904 375
s. Coldspring's Romulus Bomber D. McBride's Silky May

Sigrist, Eldon E., Seven Maples Farm, West Salem, Ohio.
¶Donnabelle of Seven Maples 6 324 648 7631 332
s. Villa-Way Carpini D. Donna's Joy of Sugar Grove
Seven Maples Philip's Berdie Jr2 309 618 7070 337
s. Villa-Way Master's Philip D. Seven Maples Berdie

Simison, John P. & Southworth, John D., S. & S. Farm, West Lafayette, Ind.
Covington Hills Golden Betsy Jr3 278 556 7626 343
s. Pine Manor Golden Supreme D. Beta of Prairiedale

Simon, Ross & Rosa M., Sunset Ridge, Nova, Ohio.
¶Careless's Carmel 6 300 595 9074 519
s. Villa-Way Careless D. Malinda's Melba Roscoe

Sister of Providence, Hidden Gold Dairy, Saint Mary-of-the-Woods, Ind.
¶Hidden Gold Cyrene's Agnes 9 326 652 6235 322
s. Kenfleur's Dicta Cyrene D. Julia of Hidden Gold
¶Hidden Gold Meadow Blossom Sr3 320 640 6536 334
s. Kenfleur's Meadow King D. Royal Lady of Hidden Gold

Skaar, Ashie, Green Needles Farm, Hayward, Minn.
¶Dee-Dee 8 325 650 8234 406
s. Corium Slogan's Nipper D. Fern's Duplicate

Skaar, Chris, Pine Ridge Farm, Hayward, Minn.
¶Pine Ridge Dreamer Sr3 324 648 11357 514
s. Boulder Bridge Combine D. Pine Ridge Doe 2d
¶Pine Ridge Tipsy Jr3 266 532 6588 313
s. Boulder Bridge Combine D. Pine Ridge Tootie

Skaar, Erling G., Pine Ridge Farm, Hayward, Minn.
¶Pine Ridge Nanette 2d 9 365 730 10173 480
s. Pine Ridge Slogan D. Pine Ridge Nanette
¶Pine Ridge Nipper's Jill 10 285 570 6907 359
s. Corium Slogan's Nipper D. Pine Ridge Starlight Jill

Skaar, M. S. & C. A., Cor-Alfa Farm, Hayward, Minn.
¶Hayward's Lou of Cor-Alfa Farm Jr3 188 376 4151 241
s. Sanfadair Hayward D. Nipper's Lou of Cor-Alfa Farm
¶Lena Rivers of Cor-Alfa Farm 11 135 270 4766 241
s. New Hope Gardenius' Monarch D. Lady's Lena of Cor-Alfa Farm

Skinner, Miles W., Walnut Lane Farm, Berrien Center, Mich.
¶Alice June of Walnut Lane 6 365 768 12428 654
s. Rock Creek Pretor's Ultimas D. Ada's Alice of Walnut Lane

Skinner, Warren E., Walnut Lake Farm, Berrien Center, Mich.
¶Bonnie of Walnut Lane 6 365 765 7607 406
s. Calibur of Walnut Lane D. Rosalie of Walnut Lane

Smith, Charles F., Jr., Oakland Manor Farms, Union Bridge, Md.
¶Gayla Oakland Manor 6 285 570 8216 401
s. Foremost Royal Combination D. Gay Lassie of Oakland Manor
¶Oakland Manor Fancy Jr3 298 596 6039 323
s. McDonald Farms Inheritor D. Fanny of Oakland Manor
Oakland Manor Lass Jr4 279 558 8218 478
s. McDonald Farms Inheritor D. Lassie Baby Oakland Manor
¶Oakland Manor Lassie Dee Jr3 276 552 6893 455
s. McDonald Farms Inheritor D. Lassie Baby Oakland Manor
¶Oakland Manor Peter Lass 5 305 610 7259 392
s. Foremost Royal Combination D. Gay Lassie of Oakland Manor
Oakland Manor s Lassie Maid Jr2 288 576 6690 373
s. Hominy Hill Diplomat D. Oakland Manor Lass
¶Royal s Rose Oakland Manor 5 365 730 9271 421
s. Foremost Royal Combination D. Vagabond Rose Oakland Manor

Smith, Charles H. & Son, Maple Lawn Farm, Galien, Mich.
¶Maple Lawn Farm Jane 7 292 584 9573 426
s. Count of Tamarack Ridge D. Maple Lawn Farm Janice

Smith, Clarence, Jr., Primghar, Iowa
¶Director s Bess Sr3 365 730 6363 310
s. Linwood's Director Lad D. Czar's Bess's Beauty

Smith, George L., Marion, Ind.
Estand R. W. Queen Jr2 276 552 3972 195
s. Golden Grange Norman D. Normandale's Raider's Nellie
Hoosier Farm Donna Sr2 323 646 6311 292
s. Meadow Lodge King's Don D. Shierwood King's May
¶Mollie s Queen Nellie 5 308 616 8142 433
s. A. C. Prince's Prince D. Golden Lord's Queen Mollie

Smith, Gerard C., Ratcliffe Manor, Easton, Md.
¶Ratcliffe Manor Constance 5 365 730 9023 445
s. Spar Hill General King D. Ratcliffe Manor Claudia
¶Ratcliffe Manor Emerald 6 365 730 8544 490
s. Jewell's Cathedral King D. Ratcliffe Manor April

¶Ratcliffe Manor Janie 5 312 624 8826 410
s. Jewell's Cathedral King D. Ratcliffe Manor Shirley
¶Ratcliffe Manor Jeanne 5 314 628 8134 437
s. Jewell's Cathedral King D. Pan Joan of Ratcliffe

Smith, Howard C., Chickawippe Farm, Geneva, N. Y.
¶Chickawippe Chorale Jr3 91 182 2571 108
s. Foremost Royal Valor 2d D. Vallyvu Foremost Carol
Chickawippe Glissando Jr2 332 664 9130 420
s. Foremost Royal Valor 2d D. Vallyvu Farms Gustina
¶Pirate s Highland Queen 13 285 570 6970 386
s. Vallyvu Improver's Pirate D. Ultra Lilly of Maple Drive
¶Vallyvu Royal Violetta 5 310 620 11140 329
s. Vallyvu Foremost Valor D. Vallyvu Memoir
¶Vallyvu Valor's Hope 5 326 652 9389 448
s. Vallyvu Foremost Valor D. Vallyvu Hopeful

Smith, J. DeLeon, McBrides, Mich.
¶Ultra's Carol 6 331 662 11284 620
s. Cesor Pontiff's Ultra D. Patrick's Carol

Smith, J. Franklin, Smithmont Farm, Murphy, N. C.
Martha Adair's Beauty Sr4 194 388 2550 141
s. Prince Charles Cansler D. May Martha Adair of Boscobell
Notla Charlotte 7 199 398 2050 108
s. Quail Roost Prince Dudley D. Commonwealth Girl of Cherokee

Smith, J. Roy & Elton R., Med-O-Bloom Farm, Caledonia, Mich.
¶Med-O-Bloom Bea 7 338 676 7219 382
s. Carlo of Hickory Grove D. Virginia of Kinsmith Farm
Med-O-Bloom M. Betsy Sr2 343 686 6961 382
s. Rosemont Majesty D. Kinsmith Bess
¶Med-O-Bloom M. Freda Sr3 291 582 8216 393
s. Rosemont Majesty D. Med-O-Bloom Florence
¶Med-O-Bloom Ruth 5 305 610 7373 359
s. Rosemont Herod D. Med-O-Bloom Lady
Pratt s Donna Jr2 323 646 9417 479
s. Med-O Bloom Majesty Don D. Kinsmith Freda

Smith, Juliet G., Oakland Manor Farms, Union Bridge, Md.
Oakland Manor Bonnie Blue Sr2 365 730 8981 493
s. McDonald Farms Inheritor D. Bonnie Oakland Manor
¶Oakland Manor Jewell Jr4 299 591 7716 407
s. Thatch Meadow Steadfast D. Julia of Oakland Manor
Oakland Manor Ju Ju Jr2 365 730 8094 435
s. McDonald Farms Inheritor D. Oakland Manor Juliette
¶Oakland Manor Rosetta Sr4 312 624 9613 531
s. Foremost Royal Combination D. Primrose of Oakland Manor

Smith, M. G. & Son, Cedarlawn Acres, Orangeburg, S. C.
Coker Noble Margie 6 345 624 8547 434
s. Coker Butterfat Noble D. Coker Sweet Margie
¶Dukes Dale Royal Sal Sr3 228 415 3037 116
s. Dukes Dale Royal Amos D. Riveion Royal Blossom

Smith, Theodore J., Deckerville, Mich.
¶Thum Gold Alice Jr3 323 646 7333 340
s. Dick of R. R. R. Farm D. Margret of R. R. R. Farm

Smokler, L. H., Holtex Farm, Dallas, Texas.
Holtex Valiant's Princess Jr3 365 730 8724 445
s. St. Albans Valiant Vigor D. Carlyn's Ivay

Snarr, Ward, Wardhaven, Siler City, N. C.
Wardhaven Donna Barba Jr2 309 618 6701 325
s. Quail Roost Taurine Prince D. Champion's Eno Barba
Wardhaven Donna Filipail Sr2 365 730 7141 399
s. Quail Roost Taurine Prince D. Wakefield Filipail
¶Wardhaven Donna Lassie Jr4 311 622 9220 453
s. Quail Roost Taurine Prince D. Maud's Lassie of Cedar Grove
Wardhaven Donna Maiden Sr2 312 624 8438 405
s. Quail Roost Taurine Prince D. Valor s Maxim's Maiden
¶Wardhaven Mary Pat Sr4 291 582 7611 393
s. Wardhaven Maxim Patrick D. Wardhaven Rose Mary
¶Wardhaven Rose Bet 7 365 730 10525 532
s. Rose Maxim May King D. Quail Roost Eminent Bet
¶Wardhaven Rose Lass Sr4 329 658 7951 454
s. Rose Maxim May King D. Maud's Lassie of Cedar Grove
Wardhaven Rose Pattie Jr4 290 580 6354 288
s. Rose Maxim May King D. Rocky Ilesch Patti
Wardhaven Rose Poll 5 309 618 5457 274
s. Rose Maxim May King D. Polly's Minnie of Cedar Grove
¶Wardhaven Rose's Beau Jr4 292 584 6027 336
s. Rose Maxim May King D. Wardhaven Beau's Betty

Snow, Herbert A., Snow Summit Ranch, Park City, Utah.
¶Boydell Captain's Minnie 5 295 590 6576 322
s. Boulder Bridge Captain D. Judson's May Bell
¶Cloverlawn's Playfull Sr4 365 730 5681 297
s. Chuckanut Phylbond D. Olive of Home Comfort Farm
Snow Summit Connie Sr2 174 348 3975 188
s. Lad s Neon of Middale D. Constance of Snow Summit
Snow Summit Kay Sr4 361 722 8780 488
s. Chicona Valtin D. Kattie of Benbrook
¶Valley Pride's Nanette 6 182 364 4135 171
s. Wandamere Phylip D. Valley Pride's Nettie

Snyder, C. H., Imperial, Pa.
Maywood Haven's R. Hallie 5 315 891 9017 463
s. Riegeldale Maywood D. Palmer Haven's Hallie
Rappahannock's Beatrice Jr2 270 700 5079 266
s. Coldspring s Hardwick's Atomic D. Coldspring's Romulus Bertha
Rappahannock's Valor's Phyllis Jr2 333 937 8941 475
s. Coldspring's B. R. Valor D. Aula of Fairview

Snyder, J. Herbert, Locustcrest Farm, No. 1, Union Bridge, Md.
Cottonwood Lad's Glow Sr2 365 730 8655 455
s. Maywood Prince Lad D. Gay Boy Leader's Glow
¶Delzmore Sady 6 365 730 9592 531
s. Eleanor's Gem D. Tulip of Mason Dixon Line
¶Locustcrest Dicta Belle Sr8 267 534 6536 315
s. McDonald Farms Dictator D. Locustcrest Charity Bluebelle
¶Locustcrest Hustle Hulda 5 291 573 8242 364
s. McDonald Farms Hustler D. Highland Vale's Huntress

¶Locusterest Royal Rosette 5 365 730 10433 460
s. Foremost Royal Combination D. Locusterest Regent Rosalee
Locusterest Valor Lillian Sr2 304 580 6941 301
s. Foremost Royal Valor 3d D. Silver Barn Lassie
S. K.'s Vagabond Lassie Jr4 340 662 9003 472
s. Arlington Charmi's Vagabond D. Ruby's Vanity of Eden Plains

Snyder, J. Herbert, Locusterest Farm, No. 2, Union Bridge, Md.
Cadiz Hills Magic Jean Sr2 332 660 6210 312
s. Penn Villa's Magic D. Jean of Cadiz Hills Farms
Cadiz Hill's Montsenora Sr3 304 604 8182 383
s. Foremost Monitor D. Faithful's Senora of Arroyo
¶Locusterest Dicta Corrine 7 365 730 10098 431
s. McDonald Farms Dictator D. Oswego Falls Farms Norine
¶Locusterest Dicta LaBelle 8 340 680 8650 377
s. McDonald Farms Dictator D. Locusterest LaBelle
¶Locusterest Dicta Modena 6 365 730 9898 394
s. McDonald Farms Dictator D. Locusterest Charity Modesty
¶Locusterest Regent Grace 6 332 648 7235 341
s. Thornton's Regent D. Lady Gracie of White Hall
Locusterest Valor Connie Sr2 339 669 5285 246
s. Foremost Royal Valor 3d D. Locusterest Dicta Corrine

South Dakota State College, Brookings, S. Dak.
Campanile Informer Daffodil Jr3 317 917 9296 510
s. McDonald Farms Informer D. College Flash Lady Daffodil

Spencer, O. C., Pine Valley Farms, Cle Elum, Wash.
¶Kliphook Bonnie 9 335 670 11511 562
s. Valley Gem Bravado D. Valley Gem Estelle
¶Laura of Pine Valley 6 365 730 9211 438
s. Marymoor Fawnboy D. Lorna of Rainier View
¶Pineval Henrietta Sr4 365 730 11030 499
s. Valley Gem Horatio D. Myra of Pine Valley
Pineval Hopeful Sr2 365 730 9274 445
s. Flying Horse Master's Phil D. Theo-Vale Faithful
Pineval Huntress Jr2 365 730 8094 377
s. Valley Gem Horatio D. Theo-Vale Una
¶Pineval Mountain Bon Ton Jr3 365 730 9815 492
s. Flying Horse Master's Phil D. Theo-Vale Paddy
¶Pineval Mountain Dairybelle Sr3 365 730 9574 496
s. Flying Horse Master's Phil D. Pandy of Pine Valley
Pineval Mountain Glow Sr2 292 584 9004 434
s. Flying Horse Master's Phil D. Theo-Vale Fanell
Pineval Mountain Sunbeam Jr2 307 614 8552 385
s. Flying Horse Master's Phil D. Pineval Eva
¶Rambler's Opal 5 338 676 9170 417
s. Rambler of Delphi Dell D. Theo-Vale Odie

Sperry, Winston A., Faewin Farm, Caldwell, Idaho.
¶Dinamo's Ruby of Westview Sr3 209 418 4247 227
s. Harriett's Dinamo of Hagerman D. Count's Fay of Notus View
¶Gem's Golden Treasure 9 305 596 11177 511
s. Superb of Thousand Springs D. Gem's Golden Lassie

Sprole, M. W., Mr. & Mrs., Bonnie Vista Farm, Mason City, Iowa.
Bonnie Vista's Bloom Jr2 296 592 8032 380
s. St. James Count's Elmo D. Bonnie Vista's T. Bonnie
¶Bonnie Vista's Boots Jr3 303 599 6983 309
s. McDonald Farms Fair Lad D. Bonnie Vista's T. Bonnie
¶Bonnie Vista's Kathleen 7 300 598 7334 329
s. St. James Philosopher's Duke D. St. James Prince's Leila
¶Sunny Morn Denny's Hazel Sr2 296 592 7797 384
s. Denny of Bonnie Vista D. Sunny Morn Franklin's Fanny

Spurgeon, Fred, Riverdale Guernsey Farm, Palatine, Ill.
¶St. James Boy's Irene 6 365 730 8249 379
s. St. James Philosopher's Boy D. St. James Prince's Rena

Squires, Floyd G., Sr., Shoreline Farms, Bow, Wash.
¶Kendall's Jerrylee Jr3 365 730 7135 324
s. Chicona Prester John D. Kendall's June

Stark, Thomas, Jr., Cedarow Farm, Amelia, Va.
Alert Alena 5 300 600 7594 365
s. Prince James Pride D. Lady Rubena
Majesty's Sue of Cedarow Jr2 365 730 7733 366
s. Midview Majesty's Knight D. Lone Oak Sue
Peter Pan of Cedarow Jr3 212 424 4359 208
s. Fredrie of North Bank D. Tillie of Eastern View 2d

Stauffer, Ira, Valmar Guernsey Farm, Lynden, Wash.
¶Lady Ann's Pansy 7 349 698 11122 506
s. Pride of Alderbrook D. Katie's Lady Ann
Queen Jane's Blossom Sr3 309 618 6618 319
s. Roselyn Danny D. Peggy's Queen Jane
¶Queen Jane's Dimmond Sr4 256 512 7806 362
s. Roselyn Danny D. Peggy's Queen Jane

Steinke, Harold, Mount Pleasant Guernsey Farm, Sodus, Mich.
Reanna of Mt. Pleasant Jr2 160 320 3842 171
s. Silver Forest Admiral D. Nancy's Dolly of Mt. Pleasant

Steinke, R. A., Mount Pleasant Guernsey Farm, Sodus, Mich.
¶Luella of Mt. Pleasant 8 136 272 6011 266
s. King Fanstay of Mt. Pleasant D. Lily's Rosie of Mud Farm

Stephenson, John L., "Zephyrs," Danville, Ind.
Zephyrs Annette 7 305 610 10516 517
s. Glenburnie Ned D. Nobleman's Paulette
Zephyrs Maxim Lady Beth Sr2 305 610 9837 500
s. Cedar Hoosier Maxim D. Shady Nook Ned's Princess

Stevens, F. K., Mrs., Stonehouse Farm, Gladstone, N. J.
Stonehouse Fantasy 7 361 722 9394 467
s. Stonehouse Ebenezer D. Stonehouse Nira
Stonehouse Fortune Sr2 365 730 8469 400
s. Over The Grass Sirion D. Stonehouse Calamity Jane
Stonehouse Prim 6 349 698 7250 351
s. Stonehouse Ebenezer D. Stonehouse Dainty
Stonehouse Rosette 5 333 666 7927 443
s. Stonehouse Ebenezer D. Stonehouse Rosalba

Stevens, L. B., Shoreland Farm, Oconomowoc, Wis.
Shoreland Diane Jr2 363 726 8901 353
s. Shoreland Chedco D. Shoreland Dinah
Shoreland Dimple 2d Jr2 352 704 7018 333
s. Shoreland Courageous D. Shoreland Dimple
Shoreland Florabel Jr2 358 716 7073 366
s. Shoreland Courageous D. Shoreland Flora
¶Shoreland Snow White Jr4 279 558 7258 315
s. Shoreland Chedco D. Shoreland Snow Breeze

Stevens, R. S., Aptakisic Farm, Prairie View, Ill.
Aptakisic Coronation Gladys Jr2 365 730 8192 413
s. Coronation Concentrate D. Barrington Court Golden
¶Aptakisic Dauntless Ida Sr3 365 730 7831 400
s. Sedgley Albert's Dauntless D. Old Home's Edna May
¶Aptakisic Honeymoon Sally Sr3 365 730 6760 354
s. Burton Lane's Sargon Honeymoon D. Barrington Court Babette
Burton Lane Thor's May Queen Sr2 365 730 7555 . 449
s. Pine Manor King's Thor D. Burton Lane's Alert Honey

Stewart, Harold F. & Son, Char-Lane Farm, Vassar, Mich.
Char-Lane Champ's Flo Jr2 304 608 8027 351
s. Her-Mil's Cha Champ D. Marjohnelle Ferd's Faye
Char-Lane Champ's Flora Jr2 365 730 10057 461
s. Her-Mil's Cha Champ D. Marjohnelle P. Flossie
¶Marjohnelle Columbus' Clara 7 284 568 7040 378
s. Langwater Columbus D. Marjohnelle Royal Clare

Stiles, Charles H. & H. Lyndon, Greenacre Farms, Moira, N. Y.
Greenacres Jinx Sr3 309 618 6243 303
s. Greenacres Jubilee King D. Greenacres Joan
Greenacres Wonder 5 318 636 10338 468
s. McDonald Farms Excelsior D. Golden Ranger's Lassie

Stiles, H. A. & Son, Greenacre Farms, Moira, N. Y.
Greenacres Attraction Sr3 335 670 6664 339
s. Greenacres Jubilee King D. Greenacres Admiration

Stonorov, Oskar, Montcalm Farm, Phoenixville, Pa.
¶Broadwater Karin 6 325 650 11015 472
s. Langwater Airflow D. Kentucky Bell of Greenbank
Broadwater Primrose Jr2 300 600 7638 345
s. Charlescote Plantagenet D. Broadwater Egeria
Broadwater Sunshine's Belle Sr2 291 582 7053 326
s. Charlescote Plantagenet D. Broadwater Sunshine
Merry Daisy of Greenbank 9 365 730 10155 515
s. Clarion of Hill Girt D. Clarion's Daisy of Greenbank
Sovereign's Rhona of P. C. F. 8 365 718 10471 423
s. Sovereign's Golden Prince D. Pierre's Rhona of P. C. F.

Stouder, H. O., Fawn Isle Farm, South Whitley, Ind.
¶Fawn of Busy Biddy Farms 6 365 730 9645 470
s. Royal Alert of Ridglydale D. Fay of Busy Biddy Farms

Stultz, Raymond & Son, Sandcut Guernsey Farm, Terre Haute, Ind.
¶Fairholm Buttercup 5 357 714 10533 482
s. Wabash Valley Fairholm King D. Buttercup Royal Model
King d'Or's Ada Bell 5 288 576 6352 267
s. Kendleur's King d'Or D. Bankable Ada 2d
Lady Bell Ranger Jr2 292 584 6705 328
s. Marta's Ranger D. Lady Bell Foremost
¶Lane's Delight 5 305 610 8210 387
s. Pine Manor Templar D. Delight of Victory Noll

Sullivan, Aisy, River View Farms, Bluemont, Va.
¶Sandco Constant Luck Sr2 312 624 8594 442
s. Sandco Excellent Alpheus D. Benton's Berta
Sandco Corona Jr2 311 622 4374 258
s. Sandco Excellent Alpheus D. Sandco Abelina

Sullivan, Albert J., River View Farms, Bluemont, Va.
¶Sandco Assistor Jr4 313 626 9086 435
s. Mt. Ararat's Sir Lucky D. Benton's Helpmate

Sunnyhill Farms, Incorporated, Imperial, Pa.
Alice of Spreading Elm 5 303 845 11337 462
s. Clearfield Cavalier D. Fern of Spreading Elm
Churn Creek's Victor's Helma Sr4 289 767 7909 423
s. Coldspring's Hardwick's Victor D. Silver Forest Royal Helma
Sterling Irene Jr4 365 999 10882 530
s. Count Sterling D. Sterling Count's Bonnie
Sunny Bomber's Choice Jr3 253 703 8542 399
s. Coldspring's Romulus Bomber D. Sally Ann of Consenvoye
Sunny Bomber's Melba Jr3 259 693 6646 312
s. Coldspring's Romulus Bomber D. Lone Oak Etta
Sunny Bomber's Rosie Jr2 302 864 7960 377
s. Coldspring's Romulus Bomber D. Alice's Rosealie of Maplebrook

Suter, Clement, Orchard Lane Farm, Bluffton, Ohio.
Bonnie C. of Orchard Lane Jr2 320 640 9615 468
s. Gray Haven Argo's Constant D. Tanners Belle Beauty

Sutphin, J. J., Dixie Dairy Farm, Wellville, Va.
Dixie Farms Mel Jr3 365 730 7384 380
s. Buttercup's King Maxim D. Glenwood's Sweet Melrose

Swint, Wendell R., Wealwood Farm, Landenberg, Pa.
¶Wealwood Ruby 6 294 588 8969 492
s. Wealwood Johnny D. Delhaven Lydia's Gem

Sykes, R. P., Asheboro, N. C.
¶Maudie Belle's Bettay Ann Jr3 319 638 8295 472
s. Nellie's Maxim D. Beauty's Maudie Belle

Tague, S. P., SaRosa Farm, Sequim, Wash.
¶Delphi Dell Mary Lou Sr3 355 710 9140 503
s. Valley Gem Horatio D. Marylou of Hughes Place
¶Martha of Delphi Dell 8 365 730 9793 376
s. Lion of Delphi Dell D. Millie of Delphi Dell

Taylor, Fay E., Wellington, Kans.
¶Fay's Star Gazer's Pride 5 304 608 9426 437
s. St. Albans Foremost Star Gazer D. Pride's Mae of C. D.
Rose's Lady Avarilla 5 286 572 8838 495
s. Oven's Glossie's Jupiter D. Marmion's Pine Rose

Taylor, J. W., Chetten Farm, La Cruces, N. Mex.
Grandvu Royal Gem Sr2 260 520 6945 416
s. Flying Horse Master's Royal D. Grandvu Gemina

Taylor, W. M., Silver Moon Farm, Bernardston, Mass.
¶Babe Peerless Betsey 7 305 610 7437 336
s. Phillips Peerless Taylor D. Red Wing's April Sunflower
Monarch's Star Blossom 9 365 730 9448 493
s. Lynbrook Monarch's Secret D. Playboy's Delight
¶Peerless Daphine 5 289 578 8146 381
s. Phillips Peerless Taylor D. Peerless Arlize
Peerless Prim Lady Della 5 339 678 6914 306
s. Phillips Peerless Taylor D. Peerless Prim Lady Mamie
¶Peerless Rose Queen Bulah 7 346 692 7596 359
s. Phillips Peerless Taylor D. Red Wing's Rose Queen
¶Peerless Starlight Caroline 6 329 658 8197 420
s. Phillips Peerless Taylor D. Red Wing's Inspector Beauty
¶Silver Moon Dotty Sr4 350 700 7713 396
s. Ladderlook Hornpipe D. Raider's Babe Helen
Silver Moon Florence Sr2 330 660 6976 332
s. Ladderlook Hornpipe D. Cadet's Donna of Perley Farm
Silver Moon H. Fanna Sr2 351 702 6498 278
s. Ladderlook Hornpipe D. Peerless Starlight Anna
Silver Moon Joann Sr2 350 700 6333 298
s. Ladderlook Moonrise D. Peerless Lady Bessie

Tedrow, Wave, Golden Glow Farm, Delta, Ohio.
¶Garnet of Golden Glow 5 326 652 8491 418
s. Pine Manor Royal Sweepstake D. King's Garnet of Belmont

Tennis, A. M. & Sons, Alchrist Farm, Hayward, Minn.
Alchrist B. Colleen Jr2 305 610 4642 250
s. Woodacres Bandleader D. Alchrist Lulubelle
¶Alchrist Fern 6 319 638 8828 430
s. Pine Ridge Ensign D. Alchrist Princess
¶Moby's Beauty of Watkins 5 305 610 6843 362
s. Watkins Moby Dick D. Koronis Hills Delight

Thatcher, George W., Rancho Bye George, Albuquerque, N. Mex.
Actor's Lucy Jr2 344 688 6562 294
s. St. Albans Valor's Actor D. Cardinal Lena
¶Plume Farm Valor's Daisy Jr3 365 730 9083 416
s. Rancho Plume Farm Valor D. Plume Farm Daisy
¶Timothy's Beauty Sr4 365 730 9693 430
s. Poblanos Roszell's Timothy D. Masterpiece Lillybelle

Theine, Albert W., Allu Guernsey Farm, Oconomowoc, Wis.
¶Spring Brook's Jeannie 8 324 648 8341 350
s. Boulder Bridge Ambassador D. Spring Brook's Corinne

Thomas, Robert W., Thomas Farm, Frankfort, Ind.
¶Maple Sugar's Ann's Midgie Jr3 304 608 6677 395
s. Myersmead's Majesty D. Fawn's Ann of Maple Sugar Farm
Memory's K. Alice Sr2 305 610 8674 324
s. Memory's King Levity D. Rex's Aline

Thompson, Evelyn, Friendship Hill Farm, New Geneva, Pa.
¶Lone Oak Ultra Lou Sr3 287 574 8585 378
s. Maple Lane Clover's Steadfast D. Connie Lou of Lone Oak Farm

Todd, George L., Estate, Okaw Valley Guernsey Farm, Sullivan, Ill.
¶Okaw Valley Fan Sr2 223 446 4633 186
s. Liberty's Jacques D. Golden Allen's Governess
¶Wabash Valley Rose Anna 7 365 730 7521 396
s. Wabash Valley Rose King D. Wabash Valley Anna

Tomlinson, E. T., Poniton Farm, Bridgeton, N. J.
Poniton Maxim's Peggy Jr2 316 632 4950 285
s. Fairlawn Maxim's Galaxy D. Poniton Monarch's Beatrice
¶Poniton Noble's Patience Jr3 307 614 5577 267
s. Hominy Hill Noble D. Clare of Meadowlane

Toney, Evan, Estate, Oak Island Farm, Cassopolis, Mich.
Oak Island's Melody Jr2 333 666 6965 353
s. Oak Island's Colonel D. Oak Island's Provida

Trease, D. H., Maple Shade Farm, Upper Sandusky, Ohio.
Caswell's Matchless Yvonne 7 277 673 6373 308
s. Alta Vista Matchless Prince D. Caswell's Yvonne
Margaretama's Little Tulip Sr3 152 348 5424 239
s. Margaretama's Tommy D. Margaretama's Shasta Daisy

Troester, Ray, Elkader, Iowa.
Blakedale Duke Superb Sr2 284 568 7711 465
s. Blakedale Superb D. Blakedale Kirkwood Lassie
Blakedale Superb Marigold Jr2 291 582 9941 482
s. Blakedale Superb D. Blakedale Marigold
¶Gypsy of Arbor Park 5 365 712 7228 348
s. Linwood's Propeller D. Princess Pansy of Arbor Park
¶Monita's Judy of Homeside Sr4 258 516 6478 347
s. Clermont Moonbeam D. Monita-Row o'Maples Farm

Tucker, Roscoe, Estate, Spring Branch Farm, Russiaville, Ind.
¶Hunter's Blossom's Jane Jr3 365 730 8929 446
s. Grain Meadow Hunter D. Blossom's Lily Jane

Ulland, Lena, Lenull Farms, Austin, Minn.
Green Needles Tootie Jr3 230 460 4479 248
s. Pine Ridge Honesty D. Pine Ridge Slogan's Dixie
Green Needles Tot Jr3 289 578 7376 453
s. Pine Ridge Honesty D. Bell's Comet's Delphane
Green Needles Viki Sr2 365 730 7784 342
s. Pine Ridge Honesty D. Slogan's Fern
Lenull Farms Bonnie Jr2 357 714 7944 424
s. Utopia Rex of Iowagold D. Lenull Farms Faithful
Lenull Farms Peach Jr2 146 292 3244 187
s. Pine Ridge Commander D. Lenull Farms Fern

Urquhart, R. M. & Marion, Greenwood Farms, Wayne, Pa.
Greenwood's Glenmarie Jr2 334 668 6852 371
s. Pinebrook Hiboy D. Laurel Locks Dulcy

Uthemann, Frederick H., Frelor Farm, Cook, Nebr.
Bonny Crest Valentena 9 350 700 6767 368
s. Spring Brook's Renown D. Bonny Crest Midget
Majesty Rosie's Maisie 5 303 606 7091 351
s. Grand Majesty of Farview D. Rosie Girl of Maple Lawn

Van Werden, Charles D., Wintercrest Guernsey Farm, Winterset, Iowa
Bud's Anita 5 314 628 7875 406
s. Tillybardin's Marigold's Bud D. Grand Karol's Hope
Maple Leaf Grace 5 324 648 8840 413
s. Spar Hill Heir's Prince D. Maple Leaf Girlie
Nook-Dale T. Frolic Sr3 287 574 7183 389
s. Caroler's Traveler D. Avis' Frolic of Smithdale

Vaughan, H. G., Vaughan Farms, Sparta, Mich.
¶Rose's Beauty of V. F. 7 313 626 8556 428
s. Jupiter a Gordon D. Evelyn's Rose of Vaughan Farms

Vaughan, James H., Vaughandale, Burkeville, Va.
Shadow's Crown Princess Jr2 299 598 5913 264
s. Shadow's Victory Anagram D. Shadows Valor Princess
Vaughandale's Maxim Rena Jr2 348 696 4187 206
s. Martha's Maxim D. Vaughan's Hannah
Vaughandale's Rosette Jr2 311 622 7954 392
s. Vaughan's Lucky Strike D. Vaughan's Lula
Vaughandale's Rosina Jr2 307 614 5866 292
s. Vaughan's Lucky Strike D. Vaughan's Louella
¶Vaughan's Louella Sr4 365 730 7308 366
s. Martha's Maxim D. Vaughan's Lois

Velcke, Berneice A., Velguern Farm, Lynden, Wash.
¶Rutherglen Gale Jr4 272 544 7722 351
s. Western Glow Freddy's Governor D. Rutherglen Gaytro

Vermont Agricultural Experiment Station, Burlington, Vt.
U. V. M. Rosebud 13 365 730 7799 399
s. Green Meadow Reliance D. U. V. M. Annabelle
¶U. V. M. Viking Rose 7 168 336 5918 273
s. Brian Boru Viking D. U. V. M. Raider Rosebud

Verney, Gilbert, Verney Farm, Bennington, N. H.
Lady Lotus 5 301 602 8020 411
s. Flying Horse Violet's King D. Blossom's Doris

Vieten, Emery, Cove View, Leslie, Mo.
Cove View Grandee Daisy Jr2 361 722 7890 430
s. McDonald Farms Grandee D. Actor's Actress

Vincent, James N., Jem Acres, Cochranville, Pa.
¶Buffington Ford Nellie 5 365 730 8080 411
s. Nellie's Norwin D. Providence Farm Nellie Bly
Charnoe Priscilla Jane Jr2 365 730 7843 357
s. Langwater Sharon D. Charnoe Frances
Jem Acres King's Buttercup Jr2 310 620 4719 254
s. Liseter King D. Buttercup Maid's Daisy
Jem Acres Shirley H. Jr2 318 636 4757 251
s. Liseter King D. Norma of Buffington Ford
¶Jem Acres Spring Flower Sr3 365 730 11007 538
s. Liseter King D. Buffington Ford Little Flower
¶Langstoon Masher's Belinda Jr3 307 614 6323 309
s. Glenburnie Masher's Jester D. Langstoon Sheik's Belinda
¶Lulu Belle of Buffington Ford Jr4 298 596 7469 421
s. Liseter Royal Homestead D. Daisy Bell of Green Acres
¶Master's Beauty Rosebud 7 285 570 6877 359
s. Betty's Master of H. R. D. Queen of Tapsie Jewels

Vincent, O. H., Shady Haven, Middlebury, Ind.
Shady Haven Royalist Hilda Jr2 365 730 8413 497
s. Adanac Royalist D. Adanac Susan

Virginia Polytechnic Institute, Blacksburg, Va.
V. P. I. Majesty Green Jade Jr2 289 578 6670 358
s. Midview Majesty's Truce D. V. P. I. Glamour Green
¶V. P. I. Maxim Eugenia 7 290 580 6673 429
s. Quail Roost Lucky Maxim D. V. P. I. King's Fine Katy
¶V. P. I. Maxim's Dainty 7 318 636 8519 414
s. Quail Roost Lucky Maxim D. V. P. I. Glamour's Nellie
¶V. P. I. Maxim's Defender 7 319 638 8318 448
s. Quail Roost Lucky Maxim D. V. P. I. Glamour's Beulah

Voss, Albert G., Oaklawn Farm, Belew Creek, N. C.
Oaklawn Jay's Rose Jr2 283 566 6588 311
s. Bournedale Maxim La Noce Jay D. Beauty of Wallburg

Voss, Mary E., Oaklawn Farm, Belew Creek, N. C.
Oaklawn Jay Queen Erdine Sr2 365 730 7702 427
s. Bournedale Maxim La Noce Jay D. Mary's Dimple Queen

Voss, William H., Oaklawn Farm, Belew Creek, N. C.
Marigold's Noble Lou Jr2 335 670 6857 354
s. Quail Roost Noble Knight D. Marigold of Guthrie Farm

Wade, L. R. & Helen, Wade-Fields, Fort Wayne, Ind.
Wade-Fields Gay Wonderful Jr2 338 676 8546 361
s. Antietam Gay Lad D. Lassie's Linkie

Wagner, Ralph H., Barron, Wis.
¶Midnight Prince's Patsy Sr3 333 666 10558 483
s. Midnight Prince of The Glen D. Shantituck's Lilly's Pet
Shantituck Gen's Rosy Sr2 274 548 5922 331
s. Normandy General D. Shantituck Daisy's Rosy

Wallin Brothers, Tuolumne Acres, Turlock, Calif.
Tuolumne Acres Bridesmaid Jr2 288 576 6906 385
s. Meadow Lodge Climax Conductor D. Santa Ynez Fearless' Bride
¶Tuolumne Acres Golden Bell Sr4 285 570 9746 505
s. Gold Boy of Golden Glow D. Arabell of Golden Glow
¶Tuolumne Acres Royal Queen Jr4 339 678 6925 417
s. Santa Cruz Pancho's Villa D. Escalon Zoe

Walters, John W., Mapleton, Ill.
¶Advancer's Queen Nancy 6 262 524 5870 275
s. Wern's Country Advancer D. Senator's Queen Rosella

Wanser, Joseph, Shadow Brook Farm, Putnam, Conn.

Elsie's Smartie Jr4 254 508 6980 287
s. Law-Will Merry Pal D. Betty's Bee's Elsie
Wonder's Bountiful Jane 9 290 580 8306 374
s. Grassland Beau Valentine D. Reaper's Wonder's Bountiful

Ware, Malcolm C., Wataquadock Farm, Bolton, Mass.

Princess Thalia de Carteret Sr2 276 710 6569 295
s. Prince Krishna de Carteret D. Robin Hill Golden Evangeline
Princess Venus de Carteret Jr2 210 420 4270 200
s. Deershorn Fashion Lad D. Myhaven Eve
Rowena of Bolton Abbey Jr4 325 975 11808 573
s. Meredith Courageous D. Moose Hill Fannie
Sabrina of Bolton Abbey Sr3 283 566 6250 325
s. Prince Lionel de Carteret D. Eastleigh Winona
Thais of Bolton Abbey Sr2 338 1014 11170 488
s. Deershorn Fashion Lad D. Nerissa of Bolton Abbey
Theresa of Bolton Abbey Jr3 238 690 7224 350
s. Prince Krishna de Carteret D. Isolde of Bolton Abbey
Valeria of Bolton Abbey Jr2 125 250 2926 137
s. Prince Krishna de Carteret D. Katrina of Bolton Abbey

Warner, Paul, Roseiawn Farm, Cuba, N. Y.

Pinebrook Annette 4th Sr4 266 502 8120 410
s. Langwater Midnight D. Pinebrook Annette

Warner, W. B. & Sons, Warners Boroside Farms, Red Lion, Pa.

¶Warners G. B. Blossom's Dolly Jr4 292 584 6802 305
s. Foremost Gold Bond D. Warner Virginia's Blossom
Warners G. B. Daisy's Mable Jr2 305 610 5457 272
s. Foremost Gold Bond D. Warner Elizabeth's Daisy
¶Warners G. B. Daisy's Odessa Sr4 298 596 6823 323
s. Foremost Gold Bond D. Warner Elizabeth's Daisy
¶Warners G. B. Ruby's Mildred Sr3 301 602 8566 375
s. Foremost Gold Bond D. Warner Julia's Ruby
¶Warners G. B. Suzanne's Nancy Jr4 301 602 8186 349
s. Foremost Gold Bond D. Warner Julia's Suzanne
¶Warners G. B. Valentine's Elaine Jr3 365 730 7600 361
s. Foremost Gold Bond D. Warner Romaine's Valentine
Warners H. Dolly's Loleta Jr2 293 586 5778 308
s. Coldspring's Hardwick's Herald D. Warners G. B. Blossom's Dolly
Warners H. Rosie's Royal Jr2 296 592 5401 275
s. Coldspring's Hardwick's Herald D. Lesser's Hardwick Rosie

Warrington, Paul A., Char-Dam Farm, Salem, Ohio.

¶Char-Dam's Beauty 5 316 632 6396 381
s. Edinham's Charter D. Mildred's Maryanna
Char-Dam's Champion Nellie Jr2 310 620 5635 276
s. Rosalind's Champion D. Char-Dam's Queen
¶Char-Dam's Ladybird's Fern Jr4 311 622 6356 377
s. Edinham's Charter D. Maybelk's Ladybird
¶Char-Dam's Polly Jr3 328 656 6631 394
s. Edinham's Charter D. Honor's Mildred
Groveland's Superior Janice Jr2 311 622 7123 311
s. Rockingham Superior D. Groveland's Jennie

Warrington, T. C., Char-Dam Farm, Salem, Ohio.

Char-Dam's Desire Jr2 312 624 6194 320
s. Meadow Lodge King's Tonkawa D. Sheik's Rosalind
¶Sheik's Rosalind 7 305 610 8335 444
s. Ivyngton Sheik D. Honor's Rosebud

Washington, State College of, Pullman, Wash.

Bonnibell Sadie Jr2 318 954 7761 353
s. McDonald Farms Embassador D. Pepita of Chicona
¶Chicona Christie Grace 6 304 912 10163 427
s. Chicona Christie D. Chinook Ultra Opal

Watkins, Charles F., Belton, Mo.

Gert of Lakeland Sr2 261 522 4932 258
s. Betty's Prize of Oak Hall D. Gem of Lakeland
¶Janna of Lakeland Sr4 329 658 6693 367
s. Betty's Prize of Oak Hall D. Jean of Lakeland
Milly of Lakeland Jr3 275 550 5446 323
s. Cooper's Superb D. Maxine of Lakeland
Rosalita of Lakeland Sr2 280 560 5605 326
s. Betty's Prize of Oak Hall D. Rosebud of Lakeland
Toots of Lakeland Sr2 258 516 4973 258
s. Betty's Prize of Oak Hall D. Tilly of Lakeland

Watson, B. Eldon, Crescent Farm, Wabash, Ind.

Princess C. of Manitou Sr2 289 578 5770 291
s. Crescent's Prince of Manitou D. Princess Candor of Manitou

Wayson, Walter L., Golden Range Farm, Davidsonville, Md.

¶Golden Range Armistice 8 317 634 8723 391
s. Moughon Golden Itchen D. Springhill Jap Princess
¶Golden Range Carita Jr4 287 574 6379 306
s. Quail Roost Collector D. Golden Range Armistice
Golden Range Choice's Connie Jr2 293 586 6335 287
s. Golden Range Choice D. Golden Range Connie
Golden Range Choice's Pride Jr2 291 582 5585 261
s. Golden Range Choice D. Golden Range King's Pride
¶Golden Range King's Pride Sr4 285 570 6010 313
s. Knightongale King Bell Buoy D. Golden Range Pride

Weaver, M. S., Clarion Farm, Goshen, Ind.

Clarion Eva 6 300 600 6153 338
s. Kenfleur's Dicta Governor D. Virmar's Evergold Eva

Weaver, Otis, Willow Spring, Goshen, Ind.

¶Clover Mead's Eileen 6 355 710 9456 507
s. Birchfield Pharaoh D. Raider's Princess Rose Marie
¶Willow Spring Milinda's Lassie Jr3 243 486 4978 312
s. Lawnsett Mose D. Milinda of Forest Glen

Weise, Ellwood C., Evergreen Farm, Washington, Conn.

Irene of Evergreen Jr2 333 666 7741 410
s. Greenway Cavalier D. Horatius' Helena's Mary

West Hill Farms, Incorporated, Stamford, Conn.

¶West Hill's Rose Janice 6 347 694 10745 555
s. West Hill Coed's Rosenda D. West Hill Desire's Janice
¶West Hill's Rose Masher 6 289 578 9769 403
s. West Hill Coed's Rosenda D. Knobby's Roybuck Sally Masher

Wetzel, Ruth E., Birch Knoll Farm, Phoenixville, Pa.

Birch-Knoll Rilma Cloe Jr2 316 632 10538 449
s. Rilma's John of Frogner D. Carthaginian's Clover Royalist
Birch Knoll's Rilma Veneta Jr3 333 666 9343 392
s. Rilma's John of Frogner D. Guernhaw Colonel's Venus
Brooklandwood Matilda 6 365 730 9845 489
s. Langwater Gabriel D. Brooklandwood Maizie

Whitaker, Orville J., Long Grove Farm, Platteville, Wis.

Long Grove Betty Jr3 314 628 10539 478
s. Mound City Mack Lad D. Guernsey Grove Lady Lynn
Marhawk Royal's Lena Jr2 316 632 8370 405
s. Rock Creek Royal D. Peters Benefactor's Arlene
Mound City Minerva Jr3 130 260 2421 95
s. Argilla Fair Parson D. Mound City Martilla

Whitcomb, H. H., Whitcomb Farms, Littleton, Mass.

Nashoba Butag Florella Jr2 307 614 6148 315
s. Butterfat Reliance of Lynbrook D. Nashoba Agrippa Florangela
Nashoba Double B Royalannette Sr2 305 610 6390 324
s. Butterfat Reliance of Lynbrook D. Nashoba Butterfat Royalanne
¶Westfield T. Hester 6 341 682 9068 532
s. Robin Hill Traveler D. Westfield Golden Hetzer

White, N. H., Jr., Enterprise, Mitchellville, Md.

¶Enterprise Rosamond 5 260 520 7526 319
s. Enterprise Captain Peter D. Golden Rosie of Enterprise
¶Maxie's Beatrice of Enterprise 6 273 546 11383 494
s. Enterprise Captain Peter D. Maxie's Beatrice Woodbine

White, Ogden, Alamatuck Farm, Far Hills, N. J.

¶Alamatuck Dolores Sr4 365 730 9559 561
s. Thatch Meadow Astrologist D. Alamatuck Dolly
¶Alamatuck Mary 5 305 610 10149 489
s. Thatch Meadow Astrologist D. Alamatuck Marjorie
¶Alamatuck P. Blanche Sr3 304 608 12677 574
s. Hominy Hill Philosopher D. Thatch Meadow Brenda

Widman, J. L., Pomona Acres, Fremont, Ohio.

Pomona Acres Camio Jr2 296 592 8428 422
s. Tul-lea's Chum D. Pomona Acres Consort
Pomona Acres Roseibloom Jr4 305 610 11608 618
s. Fireside Corporal D. Langwood Billy's Monnette
Pomona Acres Sherry Jr2 290 580 8438 415
s. Tul-lea's Chum D. Bess Coronet of Pomona Acres
Pomona Acres Starlight Jr4 304 608 9731 458
s. Fireside Coronet D. Star of Pomona Acres

Wilkowske, Herb & Doris, Evergreen Guernsey Farm, Morristown, Minn.

¶Chieftain's Rosette 9 299 598 6694 312
s. Jewel's Chieftain D. Jewel's Rosette
¶Ike's Gloria Rosette 6 326 652 7919 348
s. El Sheltero Legend's Ike D. Chieftain's Rosette
¶Ike's Rosette Lady Sr4 340 667 8383 467
s. El Sheltero Legend's Ike D. Chieftain's Rosette
¶Nancy's Fay of Dickie Jr3 212 424 5206 216
s. Royal Dickie D. Molly's Nancy Ace of The Pines

Wilkowske, Roger M., Evergreen Guernsey Farm, Morristown, Minn.

Sally's Jewel of Dickie Jr2 254 508 4488 190
s. Royal Dickie D. Jewel's Sally of Legend's Ike

Willey, D. Herbert, Almosta Farm, Eden, Md.

Brooklandwood G. Tulip Jr4 305 610 11400 445
s. Langwater Gabriel D. Tulip of Lystra

Willow Brook Company, Willow Brook Farms, Catassuqua, Pa.

¶Royal's Anna of W. B. Sr3 341 682 6816 329
s. Coldspring's Hardwick's Royal D. Hector's Clanna of W. B.
Sir John's Della of W. B. Sr2 301 602 6767 331
s. Sir John Rilma D. Best Man's Daisy of W. B.

Wilson, Gilbert A., "Thum Gold Guernseys," Deckerville, Mich.

Thum Gold Bonnie Jr2 350 700 8852 425
s. Cesor General's Supreme D. Hooper's Yellow Daisy

Wing, Raymond E., Twinwing Farm, Putnam, Conn.

¶Beauhaven's Brenda Sr3 254 508 4905 255
s. Langwater Counterman D. River View Tilly
Foremost Footprint's Simmone Jr2 364 1037 7398 331
s. Foremost Footprint D. Foremost Simmone
¶Twinwing Baroness Dimple Sr4 312 936 10750 545
s. Flying Horse Baron D. Valleyside Linger's Dennie
¶Twinwing Baroness Norane Sr3 295 885 9864 458
s. Flying Horse Baron D. Ladderlook Neronna 2d
¶Twinwing Baroness Tess 5 330 660 6906 326
s. Flying Horse Baron D. Horse Shoe Colonial's Theresa
Twinwing Proud Emmaline Jr2 250 500 4419 192
s. Charlescote Pornfret D. Twinwing Baroness Echo
Twinwing Proud Rae Jr2 285 855 7794 397
s. Charlescote Pornfret D. Twinwing Baroness Ruth
¶Twinwing Valentine Susan 6 321 963 10323 504
s. Grassland Paul D. Maple Curve Sarah
¶Twinwing Valentine Tiny 7 292 584 7792 335
s. Grassland Paul D. Farmlands Thoughtful

Winter, John, Jr., Plainview Guernsey Farm, Hitchcock, Okla.

¶Winter's Kansas City Jane 5 305 610 10770 513
s. Winter's Warrior D. Winter's Contented Merry Maid

Wood, Thomas E., Wood Acres Stock Farm, Saint Martin, Ohio.

Blue Rock Blue Bell Sr2 293 586 8087 425
s. Flo Gold Chieftain D. Ruben's Blue Bell
Fila D'Or Beauty Jr2 281 562 5167 266
s. Flo Gold Chieftain D. Fila D'Or

Wright, Elijah E., Ninovan Farms, Gordonsville, Va.

¶Ninovan Waldo's Phoebe Sr3 312 624 6839 358
s. Fritzlyn Ninovan Waldo D. Ninovan Ultra Beauty

Wright, Jesse, Ninovan Farms, Gordonsville, Va.

¶Ninovan Waldo's Bet 6 251 502 6651 344
s. Fritzlyn Ninovan Waldo D. Glencairne Lady Orange

¶Ninovan Waldo's Beth — Jr4 326 652 6958 366
s. Fritzlyn Ninovan Waldo — d. Glencairne Lady Orange
¶Ninovan Waldo's Gertie — 5 317 634 7837 451
s. Fritzlyn Ninovan Waldo — d. Glencairne Lady Orange

Wright, L. J., Schoharie, N. Y.
Sunnyside Brig Lindy — Sr2 282 564 6784 323
s. Sunnyside Brigadier — d. Sunnyside Lindy Lou

Wunsch, H. E. & Sons, Sheboygan, Wis.
Sunnyshores Lucky Annette — Jr2 310 620 6610 375
s. Lucky of Hedgeview — d. Monarch's Bluebell's Anita

Wunsch, Leslie R., Sheboygan, Wis.
¶Sunnyshores Golden Glory — Jr4 313 626 7864 373
s. Monarch's Prince Rex — d. Noble's Janice of Sunnyshores
Sunnyshores Lucky Charlotte — Jr2 300 600 5773 301
s. Lucky of Hedgeview — d. Sunnyshores Chore Girl

Young, Bion, Dutch Mill Farm, Pleasant Lake, Ind.
Dutch Mill's Betty's Lucky — Jr2 352 704 7634 439
s. Knepp Spring Flora's Perfect — d. Valentine's Betty Lucy
Dutch Mill's Bunny's Bloom — Jr2 318 636 8023 433
s. Knepp Spring Flora's Perfect — d. Dutch Mill's Bunny R.

¶Dutch Mill's Dena A. — 5 329 658 8153 458
s. Alert of Huff's Hill — d. Dora of Triple Pine Farm
¶Dutch Mill's Dolly's Duchess — Jr4 365 730 6971 433
s. Dutch Mill's Fritz — d. Dutch Mills' Dolly
¶Dutch Mill's Dot C. — Jr3 365 730 8384 398
s. Knepp Springs Flora's Colonel — d. Dutch Mills' Dolly

Young, Clyde Melvin, Grain Meadow Guernsey Farm, Greentown, Ind.
Grain Meadow Chum's Ann — Sr2 364 728 9103 409
s. Welcome In Chum's Forward Ace — d. Grain Meadow Artist

Young, Walter L., Grain Meadow Guernsey Farm, Greentown, Ind.
Grain Meadow Chum's Pride — Jr2 313 626 4806 238
s. Welcome In Chum's Forward Ace — d. Grain Meadow Luxury
¶Grain Meadow Irvin's Patty — Jr3 313 626 5881 291
s. McDonald Farms Irvin — d. Patay of Prairiedale
¶McDonald Farms Pro Kristin — Jr4 337 674 7932 433
s. McDonald Farms Prediction — d. McDonald Farm Frolic
¶St. Albans Glamour's Honoria — Jr4 341 682 8265 415
s. McDonald Farms Glamour — d. St. Albans Actor's Honor

Youngdahl, Raymond L., Keystone Dairy, Brockport, Pa.
Kay's Joan of Ridgeway — Sr4 245 655 5363 287
s. Beechwood Clarence — d. Kay of Ridgeway

New State Champions

IOWA

Jr2 305C 3x — Hawkeye Velnora 995067, 9959 pounds milk, 409 pounds butter fat, (915 T. M.). Breeder, George H. Scanlon & Ed Milder, Iowa City. Owner, George H. Scanlon, Iowa City.

KENTUCKY

9yrs HIR — Green Acres' Mexicali Rose 649988, 14296 pounds milk, 695 pounds butter fat, (1095 T. M.). Breeder, Frank T. Price, Chestertown, Md. Owner, R. C. B. & T. B. Morton, Prospect.

NEBRASKA

Jr2 305C 3x — Skyline Just Rilma 1105768, 8714 pounds milk, 433 pounds butter fat, (909 T. M.). Breeder and Owner, O. H. Liebers & Sons, Lincoln.

NORTH CAROLINA

Jr2 305C 3x — Shoal Falls Supreme Maid 1107750, 10095 pounds milk, 559 pounds butter fat, (915 T. M.). Breeder, J. N. Matthews, Gardenville, Pa. Owner, Bowman & Gordon Gray, Winston-Salem.

Jr4 HIR — Seianna Sou Knight 919968, 10853 pounds milk, 664 pounds butter fat, (620 T. M.). Breeder, John Cooke, Huntersville. Owner, R. G. Neel, Mooresville.

OREGON

Jr3 365C — Ivy Oak Peggy's Petal 965327, 13716 pounds milk, 791 pounds butter fat, (1095 T. M.). Breeder, W. H. Brandt, Silverton. Owner, M. C. Fleming, Troutdale.

RHODE ISLAND

Jr3 305C 3x — Bailiwick Quaint Valorie 990469, 9350 pounds milk, 483 pounds butter fat, (915 T. M.). Breeder and owner, Stanley & Margaret F. Clarke, Portsmouth.

SOUTH CAROLINA

Jr2 305C 3x — Edisto Farm's Lady Madge 1033405, 10818 pounds milk, 540 pounds butter fat, (915 T. M.). Breeder and owner, J. B. Guess, Jr., Denmark.

SOUTH DAKOTA

Jr3 HIR — Campanile Informer Daffodil 976819, 9296 pounds milk, 510 pounds butter fat (917 T. M.). Breeder and owner, South Dakota State College, Brookings.

VIRGINIA

6yrs. 305C 3x — Midview Majesty's Belle 765455, 11774 pounds milk, 612 pounds butter fat, (915 T. M.). Breeder and owner, A. Mistr & Sons, Richmond.

WISCONSIN

Jr4 305C 3x — Wey Acres Templar's Lil 884988, 16536 pounds milk, 757 pounds butter fat, (915 T. M.). Breeder and owner, Mrs. F. L. Weyenberg, Thiensville.

The Cost of Tuberculosis in 1950

BY DAVID T. SMITH, MD.

EVERYONE is delighted with the steady decline in the death rate from tuberculosis from approximately 200 per 100,000 in 1900 to less than 30 in 1949.

Unfortunately, the death rate is no longer a true guide to the seriousness of the tuberculosis problem in this country. We must shift our vision from the dead to those who are living and suffering with the disease. The number of living patients has not declined proportionately to the decrease in death rate. In many areas, where the usual methods of case finding have been supplemented by mass X-ray surveys, temporarily at least, the number of new reported cases has been increasing while the death rate was declining.

Tuberculosis remains the No. 1 health problem in the United States. Although it is not at present the No. 1 killer, it is the No. 1 killer which is known to be preventable. The cost of the tuberculosis control program in the United States has been estimated by the National Tuberculosis Association at $350,000,000 yearly. This enormous cost cannot be eliminated until we have eliminated tuberculosis. Temporarily we must spend more to find persons who have the disease but may not know it and may be spreading tuberculosis as well as losing their own health. We must find these persons in order to reduce in the future the enormous cost of treating patients with active disease.

The funds raised by the Christmas Seal campaign of the voluntary tuberculosis associations cannot be used for the treatment of active tuberculosis. Not only are Seal Sale funds totally inadequate to take care of the cost of treating tuberculosis (the $20,000,000 raised last year would provide not more than two week's care for the estimated 500,000 persons with active tuberculosis in this country) but they are needed for other purposes.

Seal Sale funds are used for education, stimulation of case finding, stimulation of rehabilitation programs and for statistical, social and basic laboratory research, all of which are essential for the discovery of newer and better methods which will speed the elimination of tuberculosis from the United States. Thus, money spent for Seals today will in the future help to cut down the tremendous costs of tuberculosis.

TEN LEADING COWS at VARIOUS AGES

Herd Improvement Register — 365 Days

(2x Milking)

Age Mature	Lbs. Milk	% B. F.	Lbs. B. F.
Red Rose Queen Mab 5 yrs. '41	18767	5.4	1026
La Whitecap's Agnes 5 yrs. '49	18746	5.0	948
Red Rose Queen Mab 6 yrs. '42	16923	5.6	948
Jacob's Loretta Lee 6 yrs. '47	17116	5.3	918
Jacob's Sally 6 yrs. '48	16124	5.5	891
Cannie of Tersana Farm 2d 6 yrs. '46	15798	5.6	885
Woodhaven Julia 6 yrs. '48	18956	4.6	880
May Daisy's Valentine 6 yrs. '50	16058	5.4	872
Langhurst Queen Maggie 5 yrs. '50	17700	4.9	868
Elkco Coronet 5 yrs. '46	13530	6.4	865
Senior 4			
Willow Brook Monarch's Envy '50	16039	4.9	800
Judy Nellie of Fairview Farms '48	15288	5.1	787
Lou's Prairie Farm Jill '50	14957	5.2	783
Deershorn Noble Faith '50	15040	5.1	778
Idylbrook Mistress Squaw '50	13852	5.4	761
Deershorn Forement Ann '50	13241	5.5	729
Fennhill Bonnie Queen '48	12410	5.8	723
Coleen of Berendsendale '37	12094	5.9	721
Nannie of Sportsman's Hall '50	15939	4.5	719
Foot Hill Jama '50	13377	5.3	717
Junior 4			
Secret's Caress '50	14405	5.6	820
Auer Model's Kitten '49	14453	5.6	812
Delight of Dellahome '49	16692	4.8	806
Oswego Falls Farms Gilardia '37	15157	5.1	772
Fanny's Patsy of Meadow Lane '45	13731	5.4	761
Elm Lea Guard's Elinor '50	14628	5.0	786
Jill of Hoovena Farm '46	12821	5.5	715
Fra-Mar Romance '49	14578	4.8	712
Gardenville Golden Bell '48	15756	4.5	709
Milly of Pomona '41	16033	4.4	707
Senior 3			
Elkco Coronet '44	12482	6.1	765
Locust Nook Polly '49	12163	6.1	750
Valleyside Bell's Chella '49	15957	4.6	744
Red Rose Queen Mab '39	13076	5.6	738
Sunny Lea Levity Bopeep '49	14088	5.1	720
Langhurst Ethel '50	14041	5.0	707
Valentine's Cupid of Elmwood '38	12953	5.3	693
Highlands' Marilee '50	12118	5.6	687
Lustrous Cora '50	11797	5.8	686
Ellwood Rudy's Illia '50	11792	5.7	679
Junior 3			
Elkco Pearl '47	13678	5.5	763
Fir Ridge Bonni Sweetness '49	14980	5.0	761
Eckman's Francine '50	13125	5.7	748
Golden Presto's Melody '49	12075	5.9	721
Maynell's Hays-e-bell '45	11769	6.1	717
Goldie of Baroda '50	13780	5.2	716
Kellogg Maxim Elsie Rose '49	16134	4.4	714
Kearney Park Nancy '49	12884	5.5	712
Charlene of Hillcrest '50	13623	5.2	711
Enterprise Peter's Bess '50	13476	5.2	711
Senior 2			
Auer Master's Rosebloom '50	17303	4.6	805
Meadow Brook Mary Elizabeth '47	15261	4.9	757
Sunny Lea Dairymaid '50	11359	6.1	700
Twin Birch Pal's Clarice '50	13385	5.1	691
Greenlee Farms Butterfly '47	13802	5.0	690
Woodfield's Fanciful '43	12852	5.2	676
Gwyn Careg King's Elfrida '50	14758	4.5	674
Dutchman's Dolores '49	12694	5.1	659
Highlands' Marilee '49	11525	5.7	658
Iowa-Way Solitaire's Queen '48	11922	5.4	657
Junior 2			
Elkco Tillie '46	14288	6.0	861
Alexander's Fred's Delight '50	15714	5.1	814
Levelland Farm's Valencia '50	17629	4.2	744
Elkco Toiler '47	13198	5.4	719
Cedarcroft Florie '46	12115	5.8	712
Twin Meadows Beaulah '49	14209	4.7	673
Paulette of Meadow Lane '46	13085	5.1	670
Twin Meadows Beauty '49	12783	5.2	669
Spruce Grove Prince's Tulip '47	13181	5.0	661
Rengs-Best Roamer's Lena '49	10550	6.1	651

(3x Milking)

Age Mature	Lbs. Milk	% B. F.	Lbs. B. F
Kilmac Royal's Leda 7 yrs '45	18598	5.4	1014
Anne's Lady of Fairhaven 10 yrs. '37	19554	4.9	972
King's Arbutus of Wildwood 6 yrs. '43	15682	6.0	947
Kilmac Geraldine 2d 6 yrs. '46	16075	5.8	934
Glenburnie Brier Rose 5 yrs. '46	19453	4.7	921
Dolly of Flint Hill 6 yrs. '47	17744	5.1	919
Sheldegren Cordelia 6 yrs. '50	17012	5.3	911
Fairacres Lila Lee 5 yrs. '47	17983	5.0	899
May Butterscotch 7 yrs. '36	18555	4.7	887
Horn's Clarissa 5 yrs. '42	18434	4.8	884
Senior 4			
Kilmac Royal's Leda '43	16664	5.5	929
Kilmac Maggie '46	17982	4.9	885
Paulette of Meadow Lane '48	16954	5.2	883
Flora of Wyeomia '48	16474	5.1	847
Clara Bell of Lone Pine '39	14797	5.4	809
Sagamore Holly '50	16926	4.6	790
Annabell of Lincoln Farm '36	14713	5.2	775
Sunny Valley's Elaine '48	15023	5.0	751
Kilmac Dot '43	15712	4.7	742
Sheldegren Ella '50	14634	5.0	735
Junior 4			
Homeward Gretchen '49	17672	5.7	1009
Patay Jane of Meadow Lane '49	16359	5.1	847
Campus Maybelle '42	16965	4.7	807
Kilmac Monarch's Jessa '42	15608	5.1	803
Belle de Fleur '40	15446	5.2	803
Maywood Nora Galli '40	13592	5.8	794
Flossie of Maple Knoll '38	14777	5.2	781
May of Albora Farms '35	15039	5.1	776
Midview's Topsy '40	14146	5.3	763
Kilmac Heroine '46	15934	4.7	752
Senior 3			
St. Albans Actor's C. Hale Spot '47	17207	4.6	806
Valley Hill's Primrose '36	16018	4.9	795
Sunset Golden Lenorill '35	13073	5.9	772
Fannie of Moorland Farm's Gem '36	15759	4.8	765
Green Meads Lady Penelope '42	14556	5.1	750
Foremost Masterpiece's Dora '40	14518	5.1	745
Daisyan of Tamarack Ridge '42	14574	5.1	742
Janet of Overlook Acres '38	14702	5.0	740
Sheldegren Evadne '50	16166	4.4	719
Sagamore Holly '49	15725	4.4	702
Junior 3			
Kilmac Royal's Leda '41	15924	5.6	904
Circle Drive's A. C. Fashion '43	14544	5.1	750
Dot's Felice '40	14402	5.1	744
Helen a Gordon '40	14674	5.0	740
Rex's Blanch of Cowham Farm '45	15027	4.8	731
Great Elm Evelyn '41	13314	5.4	721
Yellow Creek Meadow Rosette '43	14603	4.9	718
Patay Jean of Meadow Lane '49	14174	5.0	717
Coldspring's Romulus' Lora '46	14275	4.9	705
Anita of Cowham Farm '41	14863	4.7	699
Senior 2			
Broadwater Anita '34	14630	5.5	804
Sheldegren Norma '50	14030	5.5	771
Eth-Mead King's Patience '41	14730	5.1	757
Rycklaver Estelle '48	15480	4.8	750
Alfacrest's A. C. Harriet '49	12331	5.9	728
Eth-Mead F. Blossom Queen '41	11999	6.0	723
Cowham Farm Emory's Lela '47	14082	5.0	715
Sunset Golden Lenorill '34	11563	5.1	714
Broadwater Ivy '34	13776	5.1	703
Fairacres Fourth of July '47	14472	4.8	700
Junior 2			
Kilmac Draftsman's Eve '46	13670	5.3	733
Patay Jean of Meadow Lane '47	13958	4.9	687
Circle Drive's A. C. Fashion '42	13922	4.9	685
Kilmac Monarch's Heroine '46	12674	5.3	682
Fannie of Moorland Farm's Gem '34	13868	4.9	680
Halfred Farms Hilda '36	15353	4.3	669
Homeward Judy '49	12876	5.1	657
Cowham Farm Emory's Dawn '47	12619	5.1	655
Trixie's Ruby of Meadow Lane '48	11903	5.4	644
Golden Cloud's Golden Lassie '31	11357	5.6	644

The above are as they appeared November 1, 1950.

(The date after each cow's name denotes the year in which the record became official.)

WITCHWOOD GUERNSEYS

PENNSYLVANIA BANG'S NEGATIVE NO. 127 FEDERAL ACCREDITED NO. 139370

"Behind Every Good Man — Is A Good Woman"

LOOK AT THE DAMS OF OUR HERD SIRES

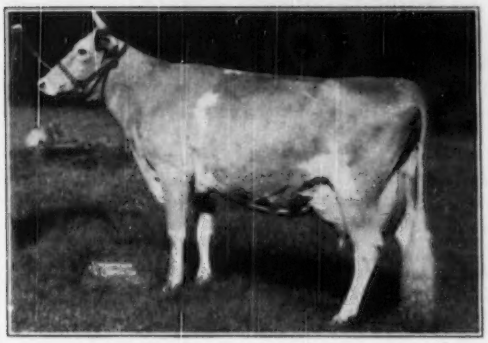

KING'S CROWN JEWELER ($8,000)
Sire: Gardenville Coronation King ($45,000)
HIS DAM:
PINE MANOR CROWN JEWEL ($14,000)
14550—833—DD
Her four descendants in the Sterlingold Sale sold for $114,000—an average of $28,500.

LANGWATER HELIOS
Sire: Langwater Countryman
HIS DAM:
LANGWATER CRESCENT
14432—735—BB
2 A. R. daughters, 4 P. R. sons

D. CHARLOTTE'S KING ($12,500)
Sire: Gardenville Coronation Prince ($10,000)
HIS DAM:
DOUGLASTON KING'S CHARLOTTE ($11,000)
15228—828—FF
19751—988—AA
2 A. R. daughters, 2 P. R. sons

We can offer bulls carrying the blood of these top **cow families** out of good A. R. cows. Write today for pedigrees and prices.

WITCHWOOD FARM · Rt. 1, North Wales, Penna.

Telephone 9552 or 3147

Located on Route 309—1 Mile South of Montgomeryville, Pa.

PHILIP J. BAUR, Owner RUSSELL WOODWARD, Herdsman JOHN WOLFORD, Manager

Influence . . .

Green Meadow Melba and His Majesty of Bournedale ▶

The influence of these two great foundation animals in the Riegeldale herd was much in evidence at the fourth Riegeldale sale held at the farm, Trion, Ga., Tuesday, October 31, where forty-one head carrying varying infusions of the inheritance transmitted by these two individuals sold for an average of $2,142.68.

The top cow, Leeside Atlantic Princess, purchased by Mr. A. L. Kaskel, Doral Farm, Stamford, Conn., and consigned by Mr. Edward C. Riley, Leeside Farm, Lumberville, Pa., was sired by Leeside Ensign—he by Sterlingold Premier. Premier is a double grandson of His Majesty of Bournedale with one cross to Green Meadow Melba, being out of Riegeldale Majesty's Buttercup that was the first animal sold in the April 4, 1942 Riegeldale Sale. Buttercup was purchased by Mr. Samuel H. Golding for his Sterlingold herd, then in the process of being assembled at Stamford, Conn. She was safe in calf to Riegeldale Melba's Emory, and Sterlingold Premier was the resulting calf, dropped prior to the beginning of her Class Leading record of 15272—907—Jr3—365C.

The second high female, Midview Majesty's Hannah, purchased by Mr. C. G. Raible, Pebblebrook Farm, Chesterland, Ohio, is a granddaughter of His Majesty of Bournedale through Bournedale Golden Majesty, that spent his latter years in service at the farm of A. Mistr & Sons, Richmond, Va.

The third high cow, Indian River Mck Alice, bred by Howard G. Rowe, formerly of Melbourne, Fla., now manager of the Guernsey herd at Coker's Pedigreed Seed Company, Hartsville, S. C. and consigned by J. H. Cone, Cone's Dairy, Plant City, Fla., also went to Mr. Raible, Chesterland, Ohio for $3,200. Mck Alice was sired by Green Meads Coronation King, a paternal brother to Green Meadow Melba.

The top bull, Riegeldale Melba's Majestic, out of Melba and sired by Riegeldale Illustrious Benjamin, a grandson of His Majesty of Bournedale through Bournedale Bellona, went to Mr. Edward C. Riley, Leeside Farm, Lumberville, Pa., at $11,500.

A study of the pedigrees of the other individuals in the sale will disclose further evidence of the influence being transmitted by His Majesty of Bournedale and Green Meadow Melba. We are grateful to all those who have had a part in the development of these individuals to the place where they would be accorded this outstanding acceptance. We are also grateful to those breeders whose consignments trace to Maxim of Linda Vista through descendants of his son, High Point Prince Maxim. These consignments contributed in no small measure to the success of the sale and we deeply appreciate their cooperation.

To all those who honored us by their presence at our Fourth Annual Sale we say "Thank you" for that tangible evidence of your appreciation of the "Influence" of the inheritance that is carried by Riegeldale Guernseys.

We still have a high concentration of that influence in the Riegeldale herd. Melba, eighteen the thirteenth of last October, is again safe in calf to the service of Riegeldale Emory's Maxim—he by Emory and out of Bournedale Dassel, a paternal sister to His Majesty of Bournedale.

Visitors Always Welcome

RIEGELDALE FARMS • ***Trion, Georgia***

36 miles south of Chattanooga, Tenn.

RALPH W. COARSEY, *Manager* — 27 miles north of Rome, Georgia, on Federal Highway No. 27

Federally Accredited for T. B. Certificate No. 543929 — *State Accredited for Bang's Certificate No. 109*

Rieget

TEN LEADING COWS at VARIOUS AGES

365-Day Division—Advanced Register

Cows Carrying Calf 200 Days of Record

(Formerly Double Letter)

Age Mature	Lbs. Milk	% B. F.	Lbs. B. F.
Flying Horse Royal Rose 5 yrs. '47	22558	5.1	1154
C. F.'s Mint Julip 6 yrs. '44	20881	5.2	1090
Wonder of Woodside 5 yrs. '43	20823	5.2	1083
Superb's Faithful 6 yrs. '40	19678	5.5	1077
Willowmere Pearl 8 yrs. '49	22546	4.7	1071
Ideal's L. D's Susie 5 yrs. '50	21253	4.9	1042
Gem of Kitchener 8 yrs. '45	17785	5.8	1035
Meadow-Gold Prudence 6 yrs. '47	18037	5.6	1017
Superb's Faithful 9 yrs. '43	19471	5.2	1017
Fairlawn Maxim's Happy Girl 5 yrs. '50	18679	5.4	1016
Average based on last 5yrs. prod.	12631	4.8	609
Senior 4			
Alfalfa Farm Primrose '42	17564	6.2	1083
Alfalfa Farm Lute '40	17378	6.1	1058
Cathedral Dorothy's Lass '38	18814	5.6	1043
Adohr Lubas' Calico '44	18222	5.6	1027
Alfalfa Farm Heloise '42	15851	6.3	1006
Caumsett Ocean Glory '47	20307	4.8	985
Meadow Lodge Honeydew '47	19405	5.0	983
Sunny Valley's Favorite '42	22012	4.4	963
Adohr Supreme Calico '43	17596	5.4	957
Blossom of Ware '41	17716	5.4	951
Average based on last 5 yrs. prod.	12201	4.8	596
Junior 4			
Langwater Petite '49	16991	6.0	1027
Bournedale Princess Coronet '41	18859	5.4	1019
Beechford's Glow '40	17812	5.6	987
Landhome Butterfat Alice '45	17726	5.5	965
Foremost Lida '40	17674	5.5	962
Heweshurst Princess Mertie '45	17402	5.5	955
D. B. Daisy '36	19805	4.8	949
Adohr Eldor Pauline '48	18561	5.0	945
Douglaston King's Rosalind '41	16236	5.8	940
Superb's Faithful '38	17363	5.4	931
Average based on last 5 yrs. prod.	11761	4.8	576
Senior 3			
Foremost Royal's Rose '48	17685	5.6	994
Ideal's L. D.'s Ella Mae '50	19399	4.9	967
Welcome Lane's Mary '47	18379	5.1	954
Riegeldale Ben's Arietta '49	17558	5.4	949
Fairlawn Actor's Indigo '49	19426	4.8	946
Beaverbrook Madonna '42	18817	5.0	943
Klondike Jette '39	18238	5.1	930
Franchester Clara '37	17939	5.1	920
Ideal's Beacon's Daughter '50	19162	4.7	917
Beaverbrook Morning Glory '42	19644	4.6	902
Average based on last 5 yrs. prod.	11271	4.8	549
Junior 3			
Tarbell Farms Peerless Margo '42	18501	5.5	1018
Alfalfa Farm Flute '39	16206	5.9	962
Marigot of Starr Farm '44	15284	6.0	921
Wey Acres Lilian's Lustre '47	17998	5.0	914
Riegeldale Majesty's Buttercup '43	15272	5.9	907
Charlescote Progress '41	18557	4.8	894
Fanning Fields' Kamile '47	18245	4.8	881
Sterlingold Valorie '48	15828	5.5	881
Lynbrook Milkyway '34	12402	7.1	880
Pansy Ann of Grassy Grove '40	16628	5.3	879
Average based on last 5 yrs. prod.	10677	5.0	534
Senior 2			
Green Meadow Melba '36	15342	6.3	963
Bournedale Dandy Girl '40	14094	6.1	853
Hominy Hill Rose '48	16521	5.0	841
Douglaston King's Charlotte '38	15228	5.4	828
Shoal Falls Compliment's Reba '50	14387	5.7	828
Hominy Hill Verce '49	14848	5.5	823
Hominy Hill Paulette '48	16387	4.9	810
Llan Fair Footprint's Etta '50	17390	4.6	810
Holly Farm Mirth '43	13919	5.8	806
Rockingham Holiru '41	14568	5.5	802
Average based on last 5 yrs. prod.	10333	4.9	515
Junior 2			
Hominy Hill Betty '48	18094	5.1	924
Flying Horse Master's Harp '44	15687	5.9	917
Ideal's Jubilee's Wilma '50	17500	4.9	860
Flying Horse Royal Rose '43	15059	5.7	853
Eastleigh Mary '38	14360	5.9	852
Hominy Hill Pollyanna '47	15201	5.6	851
Cathedral Jane Rilma '38	16681	5.1	847
Caumsett Ocean Beth '44	15337	5.5	837
Foremost Lida '38	15537	5.3	826
Chuckanut Linneta '32	13156	6.3	823
Average based on last 5 yrs. prod.	10095	4.9	500
All Ages Ave. based on last 5 yrs. prod.	11168	4.9	549

Cows Carrying Calf Less Than 200 Days

(Formerly Single Letter)

Age Mature	Lbs. Milk	% B. F.	Lbs. B. F.
Cathedral Rosalie 5 yrs. '37	22714	5.1	1213
Spar Hill Clematis 7 yrs. '49	23096	5.2	1205
Ideal's Peter's May Jewel 5 yrs. '50	23275	5.1	1194
Noranda's Milkmaid 7 yrs. '36	19654	5.9	1155
Spot's Whittie 7 yrs. '50	20606	5.3	1109
St. Albans Count's Hale Spot 7 yrs. '46	19786	5.6	1106
Countess Prue 6 yrs. '20	18626	5.9	1103
*Murne Cowan 8 yrs. '15	24068	4.6	1093
Nancy Hanks of Silver Maples 7 yrs. '41	20074	5.4	1087
Ideal's L. D.'s Lassie	19652	5.4	1079
Average based on last 5 yrs. prod.	12647	4.8	612
Senior 4			
Anesthesia Faith of Hill Stead '25	19741	5.6	1112
Whimsy May Day '44	19650	5.3	1046
Florham Beauty Rose '40	19090	5.4	1033
Wolfpen Lilac '32	17637	5.8	1028
Twin Hickory's Jane '42	18079	5.6	1009
Cowham Farm Emory's Blanch '49	18110	5.6	1005
Plainsman's Radium Girl '45	18186	5.5	1002
Hilltop Butterfat Rosette '34	18210	5.3	970
Great Elm Ellen '45	16272	5.9	962
Santa Cruz Holliston Teresa '38	19783	4.9	961
Average based on last 5 yrs. prod.	12183	4.9	598
Junior 4			
Tarbell Farms Royal Lenda '40	20508	5.4	1109
Endean Marjean '43	17843	5.8	1003
Bright Lad's Actress '39	19146	5.1	980
Avalawn's Marie '33	15793	6.2	973
Monterey Violet '49	16001	6.0	965
Ideal's Peter's May Jewel '49	18433	5.2	962
Rumford Major's Foam '46	17457	5.5	956
Foremost Royal's Jackie '49	17898	5.1	927
Cherub's Althea of Fair Meadows '28	15277	6.1	926
Chestnut of Meadowbrook '46	17045	5.4	923
Average based on last 5 yrs. prod.	11698	4.9	576
Senior 3			
Langwater Venus '45	19999	5.1	1011
Green Meadow Lustre '32	16371	6.0	978
Madrey Farm Peerless Berdena '48	16856	5.6	945
Lynbeth Grace '49	19013	4.9	945
Atamannsit La Noce '29	15328	6.1	933
La Noce's May Rose '23	18119	5.2	932
Convent's Ultra Queen Rose '26	16598	5.5	915
Ideal's L. D.'s Susie '49	19055	4.7	913
Dolly Dimple '09	18458	4.9	906
Caumsett Ocean Leda '46	17818	5.1	902
Average based on last 5 yrs. prod.	11469	4.9	567
Junior 3			
Whimsy May Day '43	17841	5.6	963
Adohr Supreme Calico '41	15475	5.9	920
Wolfpen Amber '38	17065	5.4	913
Endean Hibernia '45	16421	5.5	904
Cherub's Elsie of Dellwood '37	13345	6.7	899
Rock Creek Milky Way '44	15674	5.7	885
Afterglow of Roughwood '23	16815	5.2	878
Palotterie of High Rock '29	15882	5.5	865
Jehanna Chene '14	16186	5.3	863
Dairymaid of Pinehurst '10	14562	5.9	860
Average based on last 5 yrs. prod.	10686	4.9	528
Senior 2			
Brookwood Rita '40	16580	5.5	918
Beechford's Carol '37	15851	5.5	864
Cathedral Rose Rilma '33	16881	5.1	863
Hollikoll Royal Ada '49	15166	5.6	857
Maxim's May Queen of Dassel '26	13967	6.1	849
Ideal's L. D.'s Lettie '50	17585	4.7	841
Brightness of Indian Bridge '22	14460	5.7	826
Philcrest Daphne '50	13630	5.9	816
Shorewood Mademoiselle '28	12348	6.6	813
Nella Jay of Pencoyd '21	16325	5.0	810
Average based on last 5 yrs. prod.	10395	4.9	513
Junior 2			
Florham Irene '30	14646	6.2	905
Cherub's Bell of Hill Girt '42	13715	6.3	862
Foremost Nanita '40	16131	5.3	857
Charlescote Playgirl '47	16260	5.2	850
Florham Polly '23	15463	5.5	846
King's Adelo of Dellwood '42	15592	5.4	842
Lona Burnella '30	12900	6.5	832
Ideal's Beacon's Josie Alfa '49	17045	4.8	827
Milwaukee Blue Bell Jane '27	15692	5.3	824
Frocris Snowdrop '24	15487	5.3	822
Average based on last 5 yrs. prod.	10066	4.9	499
All Ages Ave. based on last 5 yrs. prod.	11246	4.9	552

*Carried calf 200 days of record but record made before Double Letter Class established.

The above are as they appeared November 1, 1950.

(The date after each cow's name denotes the year in which the record became official.)

TEN LEADING COWS at VARIOUS AGES

305-Day Division—Advanced Register

Cows Carrying Calf 175 Days of Record

(2x Milking)

(Formerly Triple Letter)

Age Mature	Lbs. Milk	% B. F.	Lbs. B. F.
Elm's Barbara Rose 6 yrs. '48	17844	4.8	869
Imp. Hilltop Butterfat's Clara 7 yrs. '32	15963	5.4	860
Elm's Barbara Rose 7 yrs. '49	17549	4.8	842
Margo of Mt. Pleasant View 7 yrs. '48	15792	5.1	807
Quincy Bright Aneta 6 yrs. '47	15766	5.1	804
Western Glow Butterfat Miss 6 yrs. '47	16492	4.8	796
Matapa Lou-Boy's Sandy 5 yrs. '49	14039	5.6	794
Western Glow Butterfat Miss 7 yrs. '48	15964	4.9	790
Mollie Starbright 6 yrs. '43	15285	5.2	790
Cloverleaf Violet's Vine 8 yrs. '50	15302	5.1	789
Average based on last 5 yrs. prod.	**8934**	**4.8**	**428**
Senior 4			
Primrose Lea of Burger's Place '47	14059	5.7	802
Chuckanut Elegance '49	14710	5.4	797
Hilltop Governor's May Rose '38	12472	5.9	730
Greyholme's Choice Christine '34	13513	5.4	729
Johnson's Betty's Patsy '44	11284	6.3	713
King Hill Resqueen '43	13178	5.4	710
Bear Canyon's Ruby '33	12074	5.9	710
Coronation Glamour '47	13753	5.1	703
Marlboro Leader's Clarabel '49	12916	5.4	702
Matapa Lou-Boy's Victoria '47	12975	5.3	694
Average based on last 5 yrs. prod.	**8633**	**4.9**	**419**
Junior 4			
Maxvale's General's Corlee '50	15429	5.4	842
Matapa Lou-Boy's Sandy '48	14784	5.3	796
Maggie's Snowdrop '35	16967	4.7	788
Rock Creek Fanciful '42	14312	5.5	783
Alfalfa Farm Flute '40	12499	6.1	756
Dunwalke Governess's Daughter '47	15789	4.6	734
Meadow-Gold Rosabell '44	14372	5.1	733
Marlondale Emmaline '40	14555	5.0	729
Dorella Elect's Cleo '49	14742	4.8	719
High Line Faith '49	14080	5.0	715
Average based on last 5 yrs. prod.	**8397**	**4.9**	**410**
Senior 3			
Yellow Creek King's Ben '50	13403	5.6	755
Biscoe Heartsease Betty '44	14965	5.0	752
Johnson's Betty's Patsy '43	11604	6.5	751
Rock Creek Madwatch '42	14262	5.3	749
Western Glow Noble May '43	15045	4.9	734
Quanqual Buttercup '35	16314	4.5	731
Flying Horse Select Primrose '43	11479	6.2	712
Dicta's Ideal Beauty '46	12636	5.4	682
Sun Set Cleopatra '47	11639	5.7	669
Autocrat's Masher Maid '34	12198	5.5	664
Average based on last 5 yrs. prod.	**8175**	**4.9**	**403**
Junior 3			
Gladiola's Aneta '49	14014	5.5	784
Rock Creek Parisian '43	15151	5.0	759
Rock Creek Fanciful '41	13295	5.5	724
Convent's A. Fantasy '36	12795	5.6	721
Lady's Pet of Betts Homestead '42	13327	5.4	720
Maxvale's General's Corlee '49	12980	5.5	717
Hope's Reddy of Clallam County '35	13542	5.2	710
Foster Farm Princess Minuet '50	12473	5.4	682
Matapa Lou-Boy's Fandy '47	12313	5.5	681
Maggie's Snowdrop '34	14431	4.6	668
Average based on last 5 yrs. prod.	**7870**	**4.9**	**384**
Senior 2			
Western Glow Jean's Gloria '43	13115	5.3	700
Monterey Caroline '47	11538	5.9	685
Western Glow Mayflower '36	12794	5.1	650
Cedarcroft Bonita '49	10551	6.0	638
Quanqual Buttercup '34	14601	4.3	633
Autocrat's Masher Maid '33	11427	5.5	625
Hilltop Butterfat Maid '32	11848	5.2	614
Master's Silvia Lenfestey '48	10797	5.6	613
Red Rose Electra '38	11950	5.1	611
Beacon Hill Arabis '40	11508	5.2	593
Average based on last 5 yrs. prod.	**7493**	**4.9**	**366**
Junior 2			
Spencer's Landing Drucilla '48	10435	6.2	652
Skyline Crusader's Wanda '46	11741	5.5	646
Lady's Pet of Betts Homestead '41	12618	5.1	645
Jasbardale Princess Sandra '50	11219	5.6	635
Harmony Hollow Jacqueline '44	12104	5.2	625
Chuckanut Phyllis '38	12050	5.2	624
Mollie Starbright '39	11780	5.3	623
Western Glow Royal Laughter '49	11656	5.2	617
Winlochan Countess Dora '48	10628	5.8	616
Rock Creek Donna '47	13053	4.6	612
Average based on last 5 yrs. prod.	**7179**	**4.9**	**350**
All Ages Ave. based on last 5 yrs. prod.	**7988**	**4.9**	**388**

Cows Carrying Calf 175 Days of Record

(3x Milking)

(Formerly Four Letter)

Age Mature	Lbs. Milk	% B. F.	Lbs. B. F.
Sister Sue of Green Acres 5 yrs. '48	16077	5.6	900
Matapa El Toro's Valerie 5 yrs. '47	18149	4.7	870
Ideal's Jewel's Loetta 7 yrs. '49	17429	4.9	862
Guernsey Good Will 6 yrs. '47	19634	4.3	861
Willowmere Pearl 7 yrs. '48	19219	4.4	854
Meadow Lodge Honeydew 6 yrs. '48	16849	5.0	853
Langwater Alma 5 yrs. '49	17152	4.9	842
Mainstone Lucille 5 yrs. '49	16492	4.9	815
Ideal's Gardenius' Pearlette 6 yrs. '47	17148	4.7	809
Goodleigh Eolus Herina 7 yrs. '50	15450	5.2	807
Average	**10828**	**4.7**	**514**
Senior 4			
Foremost Royal's Rose '49	13265	5.5	839
Gardenville King's Ellen '50	15436	5.3	819
Mulhocaway Butterfat Rosetta '50	16319	4.9	807
Bonnie Blue of Green Acres '47	15898	5.0	804
Convent's Berry '50	14442	5.4	790
Pharos King's Donett '50	13600	5.7	784
Queen's Wilhelmina '47	17475	4.3	765
Ideal's L. D.'s Pearlette '49	16121	4.7	762
St. Albans Actor's C Hale Spot '48	15460	4.9	759
Nyala's Supreme Clover '50	14313	5.2	747
Average	**10581**	**4.8**	**513**
Junior 4			
Rycklaver Estelle '49	18213	4.9	907
Ideal's Peter's Miriam '48	15253	5.0	774
Cowham Farm's Emolea '50	14615	5.2	769
Wey Acres Templar's Lil '50	16536	4.5	757
Woodacres Steadfast Vivian '48	15792	4.7	756
Dononia of Monterey '49	14098	5.3	749
Santa Ynez Valor's Beth '49	16999	4.2	725
Sterlingold Prudence '48	14248	5.0	715
Brooke's Cross Lucretia '50	12763	5.5	714
Minnie of Flint Hill '46	14317	5.0	710
Average	**10243**	**4.8**	**497**
Senior 3			
Tarbell Peerless Lenda '48	13537	5.6	762
Royal Sara's Ann '47	13980	5.2	735
Saddle River Actor's Eve '49	14322	5.1	734
Convent's K. Timely '47	14720	4.9	731
Wolfcreek Elma '50	13106	5.5	728
Biscoe Clarabelle Lenfestey '50	14943	4.8	727
Poppy's Pearl of Monterey '49	12495	5.7	717
Ellwood Surprise Freesia '47	14303	4.9	708
Ruby Ann of Haven Hill '48	13479	5.2	705
Walker Royal Doris '48	13955	5.0	702
Average	**9785**	**4.8**	**479**
Junior 3			
Wey Acres Templar's Lil '49	16405	4.8	791
Convent's P. Meadow '47	13967	5.3	753
Cowham Farm's Emolea '49	14076	5.2	735
Ideal's Peter's Miriam '47	14231	4.9	706
Dorella Elect's Cleo '48	13889	4.9	691
Peerless Flossie '49	10830	6.1	665
Monterey Violet '48	11933	5.5	665
Goodleigh Consort Sunola '48	14774	4.4	662
Coker Fancy King's Rosette '50	12161	5.4	660
Cedarock Holli Sweet Alice '50	12330	5.3	659
Average	**9472**	**4.8**	**462**
Senior 2			
Hominy Hill Princess Rose '48	16485	4.4	729
Nyala's Independent Spitfire '47	15853	4.3	695
Burch's Butterfat Ellen '50	13528	5.0	688
Caumsett Ocean Virginia '48	14498	4.5	658
Forges F. H. Springtime '47	12853	4.9	633
Sterling Dixie '50	11186	5.6	633
Elkhardt's Rosella '49	11645	5.4	631
Howland My Own Hopeful '47	12696	4.9	623
Poppy's Pearl of Monterey '48	10734	5.7	621
Rycklaver Snowball '49	11961	5.1	613
Average	**8881**	**4.8**	**452**
Junior 2			
Green Acres' Flicka '46	14316	4.7	675
Wey Acres Templar's Lil '48	14654	4.5	665
Convent's K. Timely '46	12939	5.0	648
Tarbell Peerless Happy Girl '49	11232	5.7	644
Flying Horse Clara's Melody '46	11551	5.5	637
Ideal's Supreme's Kathy '49	11048	5.7	632
Maple Lane Designer's Juanita '50	11235	5.6	631
Peerless Topsy Dora '49	11875	5.3	631
Adohr Lubas' Juanita '50	12984	4.8	630
Peerless Emblem's Donna '49	10854	5.8	630
Average	**8531**	**4.8**	**414**
All Ages Average	**9692**	**4.8**	**468**

The above are as they appeared November 1, 1950.

(The date after each cow's name denotes the year in which the record became official.)

It Could Be "LATER THAN YOU THINK"

In 1932 Imp. Financier of Myrtle Place was purchased as Senior Herd Sire for Douglaston Manor Farm. An Island-Bred bull, Financier carried the blood of such noted animals as Imp. Betsey's Rex of Ponchez, Imp. Betsey's Hopeful, and La Fleur du Jardin XVIII. A great bull by inheritance, Financier sired great animals—Douglaston Lady Augusta (E '47 '48), Douglaston Lady Lucy (E '47 '48), Douglaston Lady Sally (E '47 '48), Douglaston Prince Royal, Douglaston Lord Valerian, Douglaston Crown Prince, etc. But, when the old bull's true value was fully appreciated he was through as a breeder.

In 1934, the first sons of Douglaston Coronation King, another truly great bull, were born. One of the highest indexed bulls of the breed, King sired two present-day Class Leaders out of a total of fifteen daughters. In fact, his fifteen daughters had 21 records that averaged 11343 lbs. milk and 690 lbs. fat. Among these were Douglaston King's Charlotte, whose sons and daughters have already sold for over $110,000, Douglaston King's Rosalind and Douglaston King's Christine—three grand brood matrons. Developing lump jaw at an early age he was finally destroyed, and when his true value was finally discovered there was only one son alive out of an A. R. dam.

In 1936, the first sons of Douglaston Crown Prince were born. Crown Prince, a son of Financier and out of Shuttlewick Mirth, a daughter of Shuttlewick Levity, combined the top Island breeding with the best of American. Sire of six 800 lb. daughters and seventeen 700 lb. daughters, Crown Prince sired such top animals as Douglaston Baroness Darling, Douglaston Baroness Fairlie, Douglaston Baroness Ranfurly, Douglaston Baron Kenyon, etc. Here again the value of a great bull was not fully appreciated until his daughters were fully matured and his sons' daughters were in milk. Today breeders are seeking sons of this bull whose breeding usefulness ended in his 11th year.

Our present herd sire —

PINE MANOR KING'S CHALLENGER

—a son of Douglaston King's Charlotte, is being bred to the descendants of these other great Guernsey sires. Wrapped up in his sons is the blood of the breed's tops—Imp. Financier of Myrtle Place, La Fleur du Jardin XVIII, Shuttlewick Levity, Green Meadow Coronation King and Green Meadow Coronation Prince. Born in January, 1941, Challenger is already in his tenth year. In shoulders, stretch, legs and fore udder development his Get are truly tops and what Challenger is doing for us a Challenger son could do for you, but —

It Could Be "Later Than You Think"

THINK IT OVER.

NEW YORK ABORTION FREE
HERD NO. 5

DOUGLASTON MANOR FARM
TRADE MARK Reg. U.S. Pat. Office
PULASKI, NEW YORK

FEDERAL ACCREDITED
CERTIFICATE NO. 351978

To the 34th Special Guernsey Sale, December 7, Lancaster, Pa.

CONSIGNED—**Coldspring's Valor's Randal,** born June 24, 1950. Sire: Coldspring's Iris' Valor, a son of Coldspring's Beauty's Romulus out of Coldspring's Romulus Iris (picture below). Randal is a very promising dairy looking calf, straight top, long level rump, deep middle, etc.

HIS DAM

COLDSPRING'S HARDWICK'S ROSETT
12113—581—Sr2—365C
Sire: Hardwick's Royal
Dam: Coldspring's May Rose
12670—659—F, 16922—894—A

HIS DAM'S FULL SISTER

COLDSPRING'S HARDWICK'S LEDA
13979—717—E, 14634—724—BB, 17207—828—A
Dam of Coldspring's Romulus' Rose May, sold for $9,000, Churn Creek Dispersal.

HIS MATERNAL SISTER

COLDSPRING'S B. R. ROSANNA
Top female in 1950 E. G. S.
Sold to C. G. Raible, Chesteland, Ohio.
Sire: Coldspring's Beauty's Romulus

HIS SIRE'S DAM

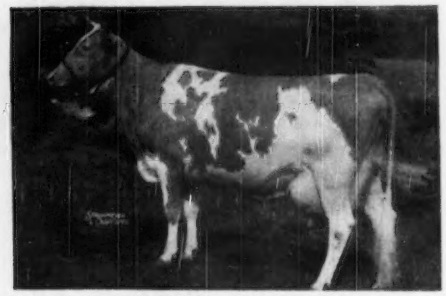

COLDSPRING'S ROMULUS IRIS
16025—746—FF, 18738—869—Sr4C
Sire: Langwater Romulus
Dam: Coldspring's Valor's Inez
14758—720—GG

CONSIGNED—**Coldspring's Winston's Mollie,** born June 9, 1948. Calved October 11, 1950. Started on test, milking at 40 lbs. per day. Sire: Coldspring's Romulus Winston, a son of Langwater Romulus out of Coldspring's Hardwick's Janice, 13347—708—EE.

HER DAM

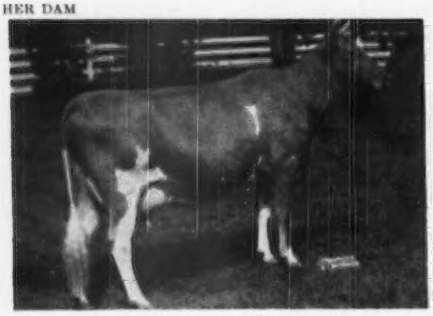

COLDSPRING'S BEAUTY'S MOLLIE
On test, 6987—289—5yrs, 143 days
Sire: Coldspring's Beauty's Hardwick

HER DAM'S DAM

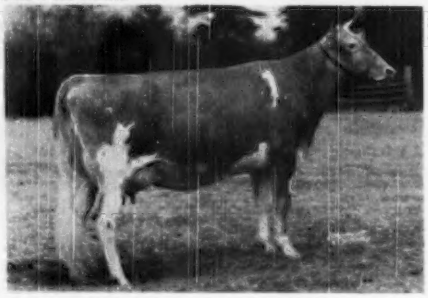

COLDSPRING'S HARDWICK'S MATA
12816—582—EE
Sire: Hardwick's Royal

COLDSPRINGS FARM

HAZLETON, PENNSYLVANIA
ST. JOHNS, PENNSYLVANIA
Phone DRUMS 2251

ACCREDITED FOR BANG'S 57 . . . ACCREDITED FOR T. B.

S. C. PRICE, Owner — JAMES STRADNICK, Herdsman — GEO. W. SNYDER, Manager

T. B. Accredited No. 135415 Vaccinated Accredited No. 2484

Season's Greetings To You

From All of Us at

FORSGATE FARMS

Back home after a very successful trip on the show circuit and now in heavy service:

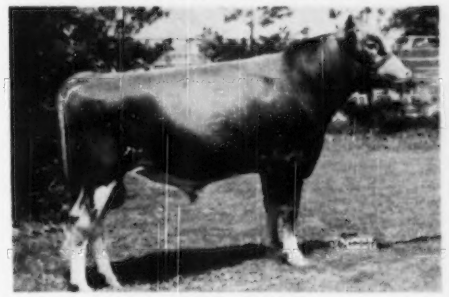

CAUMSETT STIMULUS

Sire: McDonald Farms Predictor
Dam: Caumsett Ocean Leda
15867—769—Jr2C
17818—902—Sr3
19276—916—Sr4C
18506—889—5yrsC
20121—921—7yrsC

Sire of 25 heifers that look most promising. They are especially dairylike.

LANGVALLEY LEVITY PHILOSOPHER

Sire: Curtiss Franchester Levity Ace, A. R.
Dam: St. James Nathan's Bee
13975—728—Jr4—365
2nd dam: Full sister to:
St. James Philosopher's Barbee
19889—1055—11yrs—365
EXCELLENT '47 '48

THAT'S ONLY HALF THE STORY

Just as important in our planned breeding program is the fact that our bulls out of great cows will be mated to top cows. Yes, top cows with this same prepotency for pleasing type, high production, and longevity.

We Are Building For The Future On Popular Blood Lines That Are Prepotent For
HIGH PRODUCTION - LONGEVITY - PLEASING TYPE

Visitors always welcome. Farms only 1 hour from N. Y. on Rts. 130-25.

J. Forster Abeel, President **JAMESBURG, N. J.** W. K. Hepburn, Jr., Herd Manager

SPECIAL NOTICE

Our 77th Sale Will Not Be Held Monday, December 11, 1950

Next Sale . . . JANUARY 29, 1951

SEND IN YOUR LIST OF CONSIGNMENTS NOW!

LOUIS MERRYMAN'S 77TH SALE, MARYLAND STATE FAIRGROUNDS, TIMONIUM, MARYLAND, MONDAY, JANUARY 29.

26TH GUERNSEY SALE

TRENTON INTERSTATE FAIRGROUNDS, TRENTON, NEW JERSEY — THURSDAY, MAY 24, 1951

We will offer four to six bulls representing the breed's best. Below are two to start with.

A Top FOREMOST BULL CALF
Dropped August 23, 1950
Sire: FOREMOST FOOTPRINT, A. R.

HIS DAM

FOREMOST QUANTITY
16047—737—G, 17978—861—DD, 18288—874—B
19067—842—6yrs, 17776—803—7yrs—305C—3x
18824—864—8yrsC.
2 A. R. daughters
FOREMOST ACME'S QUANTITY
11949—610—Jr3, 13899—696—Sr4
FOREMOST COMET'S QUANTITY
10932—597—G, 13682—705—Jr3
FOREMOST FOOTPRINT QUANTITY
13216—567—Jr2. Sold for $12,000 McDonald Sale, 1949.
Sire: Foremost Royal Valor, A. R.
Dam: Superb's Faithful
(see below)

HIS MATERNAL GRANDDAM

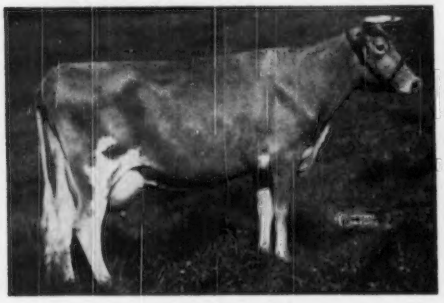

SUPERB'S FAITHFUL
12981—662—G, 17363—931—CC
17469—918—AA, 19678—1077—6yrsC
19776—1036—A, 19471—1017—A
14211—720—AA, 14287—717—AA
10 records average 15641—810
1 A. R. daughter, 3 P. R. sons
FOREMOST QUANTITY
(see above)

An outstanding bull is promised from Fairlawn.

SALES COMMITTEE—ROBERT F. LOREE, Chairman

INSPECTION COMMITTEE—H. M. CLARK, WILLIAM K. HEPBURN, JR., GUY E. HARMON, RICHARD SALTONSTALL, K. C. SLY, GEORGE SNYDER.

FLYING HORSE FLUTE'S MAJOR
Dropped April 3, 1949
Sire: CHEDCO COLONEL, A. R.

HIS DAM

ALFALFA FARM FLUTE (VG '48)
13250—775—GG, former Class Leader
16206—962—Jr3C, 2nd place
12499—756—Jr4—305C—2x, 4th place
15961—970—AA, former Class Leader
Gr. Ch. Topafield, 1939; Granddam of both the new and old National Champion in Jr2C.
7 breeding sons
FLYING HORSE FARM ROYAL, A. R., 26 A. R. daughters, 1 over 1154, 9 over 800, 16 over 700 lbs.
FLYING HORSE FOOTPRINT at Lansdowne Farm
FLYING HORSE BANDMASTER at Howland Farm
FLYING HORSE KING'S LEADER at Dunwalke Farm
FLYING HORSE SELECT'S DRUMMER at Tamworth Farm
FLYING HORSE FLUTE'S COLONEL at Avalawn Farm
FLYING HORSE MUSICMAKER at Flying Horse Farm
2 A. R. daughters
FLYING HORSE COLONEL'S FLUTE, 12478—758—Jr2
FLYING HORSE GENERAL'S FLUTE, 12831—681—Jr2
Sire: MUSSOLINI, A. R.
Dam: ARGILLA FLUTE (see below)

HIS MATERNAL GRANDDAM

ARGILLA FLUTE (E '47)
13035—752—G ($1,500)
5 A. R. daughters, 3 A. R. sons
ALFALFA FARM FLUTE (see above)
ALFALFA FARM PRIMROSE, 12058—765—E, 17564—1083—Sr4C, National Record, dam of Flying Horse Colonel Levity ($10,000).
MEADOW LODGE REX'S FLUTE, 11389—608—FF, 11921—618—4A
MEADOW LODGE QUEEN FLUTE, 11925—633—F, 14542—699—Jr4C
MEADOW LODGE GAY FLUTE, 10604—562—Sr3—365C
MEADOW LODGE HEARTBREAKER, A. R.
MEADOW LODGE REX'S KINGMAKER, A. R.
MEADOW LODGE KING'S TRUMPETER, A. R.

FOR CATALOGS AND INFORMATION WRITE

The LOUIS McL. MERRYMAN & SONS, Inc. — Sparks, Maryland

Phone: COCKEYSVILLE 57